

The Marmellades - Reflections Of My Life

0.0"
1.1,00
The Marmalade (Reflections of my life)
♩ = 90,000092

Melody and Karaoke by Lucia Maria H. Matos Leite - Canta Brasil (<http://cantabr.cjb.net>)

9

Perc. 

J. Gtr.  6

E. Bass 

Perc. Organ 

Lead 3 

Solo 

Trudging Ofsunlight tonodight

13

Perc. 

J. Gtr.  Reflections of mylife Ohowtheyfill my e yes

E. Bass 

Perc. Organ  8

Lead 3 

Solo 

17

Perc.

J. Gtr.

E. Bass

Perc. Organ

Lead 3

The greet ings Of peo ple introu ble Re

21

Perc.

J. Gtr.

E. Bass

Perc. Organ

Lead 3

flections of my life O how they fill my e yes

25

Perc. J. Gtr. E. Bass Perc. Organ Syn. Str. Lead 3

All my sor rows

28

Bar. Tpt. Tbn. Perc. J. Gtr. E. Bass Perc. Organ Syn. Str. Lead 3

Sad to mor ro w s Take me back to my

32

Bar. Tpt.

Perc.

J. Gtr. own home

E. Bass

Perc. Organ

Syn. Str.

Lead 3

35

Bar. Tpt.

Perc.

J. Gtr. cry ings Feel I'm dy ing dy i n g Take me

E. Bass

Perc. Organ

Syn. Str.

Lead 3

39

Bar. Tpt.

Perc.

J. Gtr. back to my own home

E. Bass

Perc. Organ

Syn. Str.

Lead 3

42

Perc.

J. Gtr.

E. Gtr.

E. Bass

Perc. Organ

Syn. Str.

46

Perc. J. Gtr. E. Gtr. E. Bass Perc. Organ

49

Perc. J. Gtr. E. Gtr. E. Bass Perc. Organ

52

Perc. J. Gtr. E. Gtr. E. Bass Perc. Organ

55

Perc.

J. Gtr.

E. Gtr.

E. Bass

Perc. Organ

58

Perc.

J. Gtr.

E. Gtr.

E. Bass

Perc. Organ

Lead 3

Solo

I'm changing
arranging
I'm changg
I'm changng
e very thing

63

Perc. 

Oh evenhing aro und me

J. Gtr. 

E. Bass 

Perc. Organ 

Lead 3 

Solo 

66

Perc. 

The world is a bad place A bad place a terri blϕlace to

J. Gtr. 

E. Bass 

Perc. Organ 

Lead 3 

70

Perc.

J. Gtr.

E. Bass

Perc. Organ

Lead 3

73

Perc.

J. Gtr.

E. Bass

Perc. Organ

Syn. Str.

Lead 3

77

Bar. Tpt.

Tbn.

Perc.

J. Gtr.

E. Bass

Perc. Organ

Syn. Str.

Lead 3

ro w s Take me back to my own

80

Bar. Tpt.

Perc.

J. Gtr.

E. Bass

Perc. Organ

Syn. Str.

Lead 3

home All my cry

83

Bar. Tpt.

Perc.

J. Gtr. *ings* *Feel I'm dy ing dy i n g* *Take me*

E. Bass

Perc. Organ

Syn. Str.

Lead 3

87

Bar. Tpt.

Perc.

J. Gtr. *back to my own home*

E. Bass

Perc. Organ

Syn. Str.

Lead 3

90

Bar. Tpt.

Tbn.

Perc.

All my sorrows Sad to mor ro w s

J. Gtr.

E. Bass

Perc. Organ

Syn. Str.

Lead 3

94

Bar. Tpt.

Tbn.

Perc.

J. Gtr.

E. Bass

Perc. Organ

Syn. Str.

Lead 3

Take me back to my own home

97

Bar. Tpt.
Tbn.
Perc.
J. Gtr.
E. Bass
Perc. Organ
Syn. Str.
Lead 3

All my

99

Bar. Tpt.
Tbn.
Perc.
J. Gtr.
E. Bass
Perc. Organ
Syn. Str.
Lead 3

cry ings

The Marmellades - Reflections Of My Life
Baroque Trumpet

♩ = 90,000092

29

33

37

2

42

36

81

85

2

90

96

98

Melody and Karaoke by Lucia Maria H.Matos Leite - Canta Brasil (<http://cantabr.cjb.net>)

Trombone The Marmellades - Reflections Of My Life

♩ = 90,000092

29 46

78

10

94

98

Melody and Karaoke by Lucia Maria H.Matos Leite - Canta Brasil (<http://cantabr.cjb.net>)

The Marmellades - Reflections Of My Life
Percussion

♩ = 90,000092

4

8

13

19

24

28

32

37

40

2

Reflections of my life
 Troubled reflections of my life
 All my sorrows
 Sad tomorrow
 Take me back to my
 own home
 All my cryings
 Feel I'm dying
 ing dying
 Take me back to my
 own home

Melody and Karaoke by Lucia Maria H. Matos Leite - Canta Brasil (<http://cantabr.cjb.net>)

45

49

53

57

62

67

72

76

80

85

89

All my sorrows Sad to mor

93

ro w s Take me back to my own home

97

All my cryings

Jazz Guitar The Marmellades - Reflections Of My Life

♩ = 90,000092

6

10

16

21

26

32

37

42

48

Melody and Karaoke by Lucia Maria H.Matos Leite - Canta Brasil (<http://cantabr.cjb.net>)

V.S.

53

58

64

69

74

80

85

90

96

99

The Marmellades - Reflections Of My Life
Electric Guitar

♩ = 90,00092

41

45

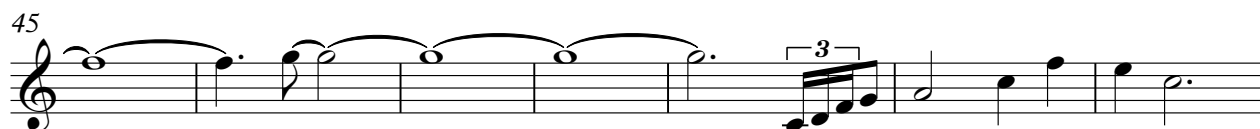

52

55

57

45

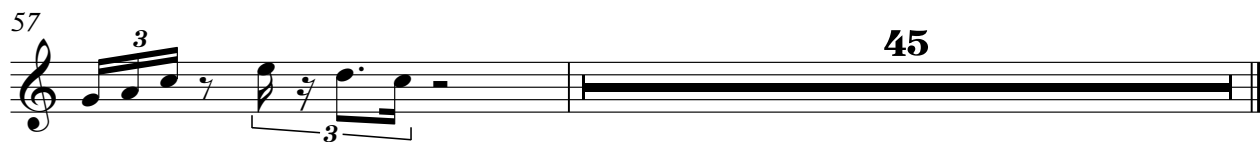

Melody and Karaoke by Lucia Maria H.Matos Leite - Canta Brasil (<http://cantabr.cjb.net>)

The Marmellades - Reflections Of My Life
Electric Bass

♩ = 90,000092

4

8

14

18

22

26

30

34

38

41

3

Melody and Karaoke by Lucia Maria H.Matos Leite - Canta Brasil (<http://cantabr.cjb.net>)

45

49

53

57

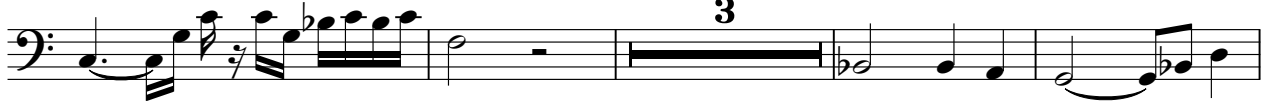

64

67

72

75

80

83

88

91

96

99

The Marmellades - Reflections Of My Life
Percussive Organ

♩ = 90,00092

9

15

22

29

36

43

Melody and Karaoke by Lucia Maria H.Matos Leite - Canta Brasil (<http://cantabr.cjb.net>)

V.S.

Percussive Organ

49

55

63

70

77

84

91

97

The Marmellades - Reflections Of My Life
Synth Strings

♩ = 90,000092

24

29

36

43

30

77

84

91

97

Melody and Karaoke by Lucia Maria H.Matos Leite - Canta Brasil (<http://cantabr.cjb.net>)

The Marmellades - Reflections Of My Life
Lead 3 (Calliope)

♩ = 90,000092

9

14

20

25

31

37

17

58

63

68

71

Melody and Karaoke by Lucia Maria H.Matos Leite - Canta Brasil (<http://cantabr.cjb.net>)

2

Lead 3 (Calliope)

74

80

86

92

97

Solo The Marmellades - Reflections Of My Life

♩ = 90,000092

5

4

14

46

62

39

Melody and Karaoke by Lucia Maria H.Matos Leite - Canta Brasil (<http://cantabr.cjb.net>)