

The New Style - Cool Corona Mix Version

♩ = 130,002380

FLUTE

HARMONICA

FR.HORN

TRUMPET

DRUMS

FRETLESS

CHOIR AAHS

TAIKO

CELESTA

SYNVOX

♩ = 130,002380

VIOLIN

STRINGS

A.PIANO 1

11

DRUMS

CELESTA

A.PIANO 1

22

FLUTE

DRUMS

FRETLESS

A.PIANO 1

30

FLUTE

DRUMS

FRETLESS

A.PIANO 1

37

FLUTE

FR.HORN

DRUMS

FRETLESS

STRINGS

A.PIANO 1

44

FR.HORN

DRUMS

FRETLESS

STRINGS

A.PIANO 1

51

FR.HORN

DRUMS

FRETLESS

STRINGS

A.PIANO 1

58

FR.HORN

DRUMS

FRETLESS

CHOIR AAHS

STRINGS

A.PIANO 1

65

DRUMS

FRETLESS

CHOIR AAHS

STRINGS

A.PIANO 1

91

DRUMS

FRETLESS

CELESTA

97

DRUMS

FRETLESS

CELESTA

A.PIANO 1

102

DRUMS

FRETLESS

STRINGS

A.PIANO 1

107

DRUMS

FRETLESS

CHOIR AAHS

TAIKO

STRINGS

A.PIANO 1

109

DRUMS

FRETLESS

CHOIR AAHS

SYNVOX

STRINGS

A.PIANO 1

114

DRUMS

FRETLESS

CHOIR AAHS

STRINGS

A.PIANO 1

119

DRUMS

FRETLESS

CHOIR AAHS

STRINGS

A.PIANO 1

123

DRUMS

FRETLESS

CHOIR AAHS

TAIKO

STRINGS

A.PIANO 1

126

TRUMPET

DRUMS

FRETLESS

CHOIR AAHS

SYNOX

STRINGS

A.PIANO 1

131

TRUMPET

DRUMS

FRETLESS

CHOIR AAHS

STRINGS

A.PIANO 1

136

TRUMPET

DRUMS

FRETLESS

CHOIR AAHS

CELESTA

SYNVOX

STRINGS

A.PIANO 1

141

DRUMS

FRETLESS

CELESTA

SYNVOX

A.PIANO 1

148

CELESTA

SYNVOX

153

CELESTA

SYNVOX

FLUTE

The New Style - Cool Corona Mix Version

♩ = 130,002380

24

32

39

116

HARMONICA

The New Style - Cool Corona Mix Version

♩ = 130,002380

4 76

85

90

68

FR.HORN

The New Style - Cool Corona Mix Version

♩ = 130,002380

40 2

48

55

100

The New Style - Cool Corona Mix Version

DRUMS

♩ = 130,002380

17

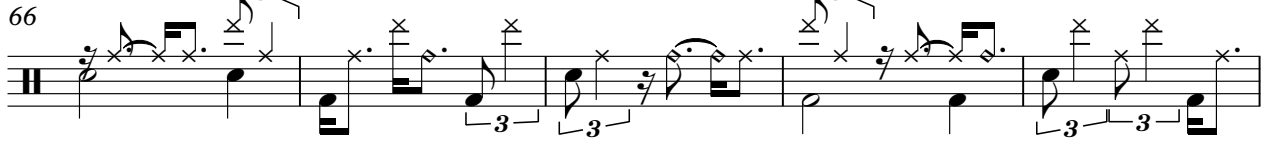
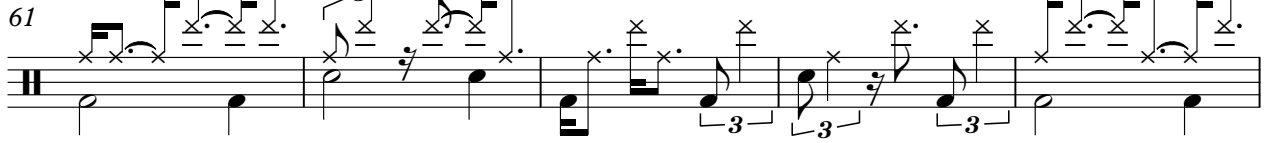
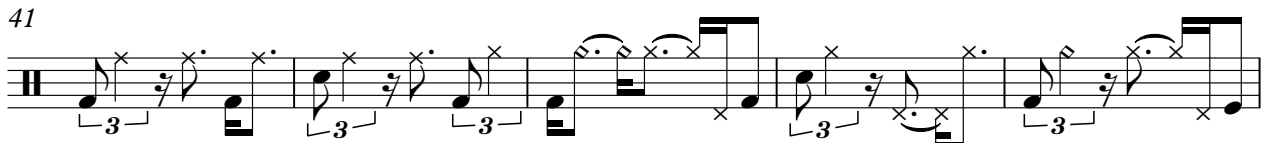
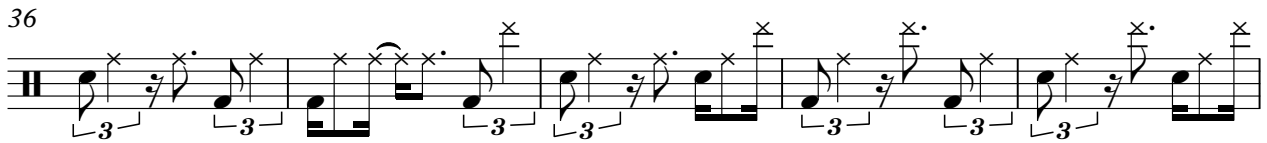
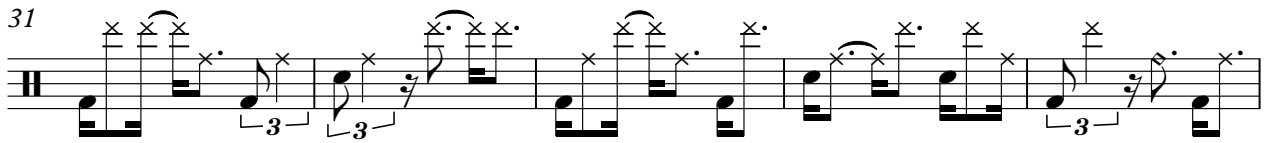

V.S.

DRUMS

71

76

81

86

91

96

101

106

111

115

DRUMS

119

123

127

131

135

139

17

FRETLESS

The New Style - Cool Corona Mix Version

♩ = 130,002380

24

32

41

49

59

68

76

84

92

100

108

114

120

126

132

138

142

CHOIR AAHS

The New Style - Cool Corona Mix Version

♩ = 130,002380

57

64

72

33

110

116

122

127

132

137

18

TAIKO

The New Style - Cool Corona Mix Version

♩ = 130,002380

104

107

108

14

14

123

125

34

CELESTA

The New Style - Cool Corona Mix Version

♩ = 130,002380

8

91

95

CELESTA

140

145

150

154

♩ = 130,002380

108

113

12

130

10

145

151

154

2

VIOLIN

The New Style - Cool Corona Mix Version

♩ = 130,002380

72

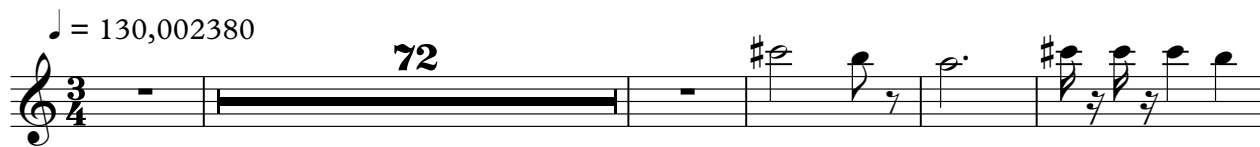

78

85

89

68

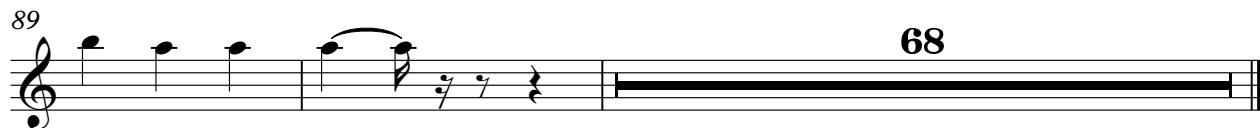

The New Style - Cool Corona Mix Version

STRINGS

♩ = 130,002380

40

47

56

65

73

81

87

14

2

105

STRINGS

112

117

122

127

132

137

18

The New Style - Cool Corona Mix Version

A.PIANO 1

♩ = 130,002380

9

16

23

30

38

45

52

59

68

75

V.S.

Measures shown: 84, 91, 101, 108, 113, 118, 122, 126, 130, 134.

138
