

The Police - Don't Stand So Close To Me 1

♩ = 142,004440

Clarinet in Bb

Percussion

Jazz Guitar

Jazz Guitar

Jazz Guitar

Acoustic Bass

Percussive Organ

Synth Bass

Synth Bass

Tape Sampler Keyboard [Strings]

♩ = 142,004440

Pad 3 (Polysynth)

6

Cl.

Perc.

J. Gtr.

10

Cl.
Perc.
J. Gtr.
J. Gtr.

14

Cl.
Perc.
J. Gtr.
J. Gtr.

18

Cl.
Perc.
J. Gtr.
J. Gtr.

22

Cl.
Perc.
J. Gtr.
J. Gtr.
S. Bass

25

Cl.
Perc.
J. Gtr.
J. Gtr.
S. Bass

28

Cl.
Perc.
J. Gtr.
J. Gtr.
S. Bass
S. Bass

31

Cl.
Perc.
J. Gtr.
J. Gtr.
S. Bass
S. Bass

34

Cl.
Perc.
J. Gtr.
J. Gtr.
S. Bass
S. Bass

36

Cl.
Perc.
J. Gtr.
J. Gtr.
J. Gtr.
A. Bass
S. Bass
S. Bass

39 5

Perc.

J. Gtr.

J. Gtr.

J. Gtr.

A. Bass

S. Bass

S. Bass

42

Perc.

J. Gtr.

J. Gtr.

J. Gtr.

A. Bass

S. Bass

S. Bass

45

Perc.

J. Gtr.

J. Gtr.

A. Bass

S. Bass

S. Bass

48

Perc.

J. Gtr.

J. Gtr.

A. Bass

S. Bass

51

Perc. J. Gtr. J. Gtr. A. Bass S. Bass

53

Perc. J. Gtr. J. Gtr. J. Gtr. A. Bass S. Bass

55

57

59

Perc. J. Gtr. J. Gtr. J. Gtr. A. Bass S. Bass S. Bass

61

Perc. J. Gtr. J. Gtr. J. Gtr. A. Bass S. Bass S. Bass

64

67

70

Perc.

J. Gtr.

J. Gtr.

J. Gtr.

A. Bass

S. Bass

S. Bass

73

Perc.

J. Gtr.

J. Gtr.

A. Bass

S. Bass

S. Bass

76

78

80

82

84

Perc. J. Gtr. J. Gtr. J. Gtr. A. Bass S. Bass S. Bass

86

Perc. J. Gtr. J. Gtr. J. Gtr. A. Bass S. Bass S. Bass

89 15

Perc.

J. Gtr.

J. Gtr.

J. Gtr.

A. Bass

S. Bass

S. Bass

92

Perc.

J. Gtr.

J. Gtr.

J. Gtr.

A. Bass

S. Bass

S. Bass

95

Perc.

J. Gtr.

J. Gtr.

J. Gtr.

A. Bass

S. Bass

S. Bass

98

Perc.

J. Gtr.

J. Gtr.

J. Gtr.

A. Bass

Tape Smp. Str

Pad 3

101

Perc.

J. Gtr.

J. Gtr.

A. Bass

Tape Smp. Str

Pad 3

103

Perc.

J. Gtr.

J. Gtr.

A. Bass

Tape Smp. Str

Pad 3

105

107

109

Perc.

J. Gtr.

J. Gtr.

J. Gtr.

A. Bass

Tape Smp. Str

Pad 3

111

Perc.

J. Gtr.

J. Gtr.

J. Gtr.

A. Bass

Tape Smp. Str

Pad 3

113

Perc.

J. Gtr.

J. Gtr.

J. Gtr.

A. Bass

Perc. Organ

S. Bass

S. Bass

Tape Smp. Str.

Pad 3

116 21

Perc. J. Gtr. J. Gtr. J. Gtr. A. Bass Perc. Organ S. Bass S. Bass Tape Smp. Str Pad 3

119

Perc.

J. Gtr.

J. Gtr.

J. Gtr.

A. Bass

Perc. Organ

S. Bass

S. Bass

Tape Smp. Str

Pad 3

125

Perc.

J. Gtr.

J. Gtr.

J. Gtr.

A. Bass

Perc. Organ

S. Bass

S. Bass

Tape Smp. Str

Pad 3

128 25

Perc. 

J. Gtr. 

J. Gtr. 

J. Gtr. 

A. Bass 

Perc. Organ 

S. Bass 

S. Bass 

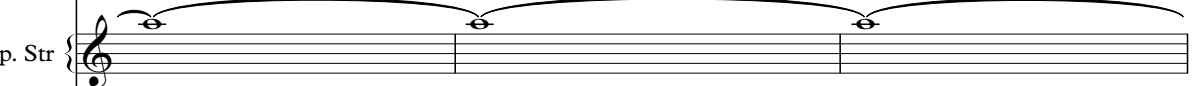
Tape Smp. Str. 

Pad 3 

131

Perc. J. Gtr. J. Gtr. J. Gtr. A. Bass Perc. Organ S. Bass S. Bass Tape Smp. Str Pad 3

134 27

Perc. 

J. Gtr. 

J. Gtr. 

J. Gtr. 

A. Bass 

Perc. Organ 

S. Bass 

S. Bass 

Tape Smp. Str 

Pad 3 

137

Perc. J. Gtr. J. Gtr. J. Gtr. A. Bass Perc. Organ S. Bass S. Bass Tape Smp. Str Pad 3

The Police - Don't Stand So Close To Me 1

Clarinet in B \flat

$\text{♩} = 142,004440$
2

11

20

29

35

104

The Police - Don't Stand So Close To Me 1

Percussion

♩ = 142,004440

5

V.S.

2

Percussion

45

49

53

57

61

65

69

73

77

81

Percussion

85

89

93

97

101

105

109

113

117

121

V.S.

4

Percussion

125

129

133

136

♩ = 142,004440

3 6

13

17

21

24

26

28

30

32

34

36

39

43

46

49

51

53

55

57

59

V.S.

86

89

93

96

99

101

103

105

107

109

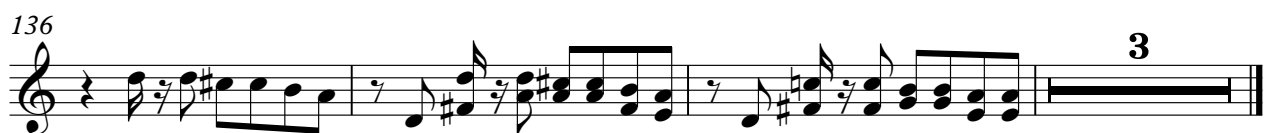

♩ = 142,004440

12

16

20

24

27

30

33

36

40

44

47

50

53

56

59

62

66

70

73

76

79

82

85

88

92

96

99

102

105

108

V.S.

111

114

118

122

126

130

134

137

♩ = 142,004440

37

41

45

7

55

57

59

61

64

68

71

7

80

82

84

86

89

93

97

107

109

111

113

116

120

124

128

132

136

The Police - Don't Stand So Close To Me 1

Acoustic Bass

♩ = 142,004440

37

40

43

46

49

52

55

58

61

64

V.S.

67

70

73

76

79

82

85

88

91

94

97

100

103

106

109

112

115

118

121

124

V.S.

127

130

133

136

138

Percussive Organ

The Police - Don't Stand So Close To Me 1

♩ = 142,004440

114

119

126

133

137

The Police - Don't Stand So Close To Me 1

Synth Bass

♩ = 142,004440

21

26

31

36

41

47

52

57

62

67

2
72 Synth Bass

77

82

87

92

115

120

126

131

136

19

3

Synth Bass

The Police - Don't Stand So Close To Me 1

♩ = 142,004440

29

34

39

44

57

62

67

9

9

2
80

Synth Bass

85

90

95

19

118

123

128

133

137

3

Tape Sampler Keyboard [Strings] The Police - Don't Stand So Close To Me 1

♩ = 142,004440

98

105

114

123

132

3

Pad 3 (Polysynth)

The Police - Don't Stand So Close To Me 1

♩ = 142,004440

98

105

114

123

132

3