

# The Police - Message In A Bottle 2

♩ = 150,000000

MELODY

DRUMS

MUTED GTR

CLEAN GTR

OVERDRIVE

CLEAN GTR

CLEAN GTR

DISTORTION

ACOU BASS

ORGAN 1

SYNVOX

♩ = 150,000000

4

DRUMS

CLEAN GTR

OVERDRIVE

6

MELODY

DRUMS

CLEAN GTR

OVERDRIVE

ACOU BASS

8

MELODY

DRUMS

CLEAN GTR

OVERDRIVE

ACOU BASS

10

MELODY

DRUMS

CLEAN GTR

OVERDRIVE

ACOU BASS

12

MELODY

DRUMS

CLEAN GTR

OVERDRIVE

ACOU BASS

14

MELODY

DRUMS

CLEAN GTR

OVERDRIVE

ACOU BASS

16

MELODY

DRUMS

CLEAN GTR

OVERDRIVE

ACOU BASS

18

MELODY

DRUMS

CLEAN GTR

OVERDRIVE

ACOU BASS

20

MELODY

DRUMS

CLEAN GTR

OVERDRIVE

ACOU BASS

22

MELODY

DRUMS

CLEAN GTR

OVERDRIVE

ACOU BASS

ORGAN 1

SYNVOX

24

MELODY

DRUMS

CLEAN GTR

OVERDRIVE

ACOU BASS

ORGAN 1

SYNVOX

26

MELODY

DRUMS

CLEAN GTR

OVERDRIVE

ACOU BASS

ORGAN 1

SYNVOX

28

MELODY

DRUMS

CLEAN GTR

OVERDRIVE

ACOU BASS

ORGAN 1

SYNVOX

30

MELODY

DRUMS

CLEAN GTR

OVERDRIVE

ACOU BASS

ORGAN 1

SYNVOX

32

MELODY

DRUMS

CLEAN GTR

OVERDRIVE

ACOU BASS

ORGAN 1

SYNVOX

34

MELODY

DRUMS

CLEAN GTR

ACOU BASS

36

MELODY

DRUMS

MUTED GTR

CLEAN GTR

ACOU BASS

38

MELODY

DRUMS

MUTED GTR

CLEAN GTR

ACOU BASS

41

MELODY

DRUMS

CLEAN GTR

OVERDRIVE

ACOU BASS

43

MELODY

DRUMS

CLEAN GTR

OVERDRIVE

ACOU BASS

45

MELODY

DRUMS

CLEAN GTR

OVERDRIVE

ACOU BASS

47

MELODY

DRUMS

CLEAN GTR

OVERDRIVE

ACOU BASS

49

MELODY

DRUMS

CLEAN GTR

OVERDRIVE

ACOU BASS

51

MELODY

DRUMS

CLEAN GTR

OVERDRIVE

ACOU BASS

53

MELODY

DRUMS

CLEAN GTR

OVERDRIVE

ACOU BASS

55

MELODY

DRUMS

CLEAN GTR

OVERDRIVE

ACOU BASS

57

MELODY

DRUMS

CLEAN GTR

OVERDRIVE

ACOU BASS

ORGAN 1

SYNVOX

59

MELODY

DRUMS

CLEAN GTR

OVERDRIVE

ACOU BASS

ORGAN 1

SYNVOX

61

MELODY

DRUMS

CLEAN GTR

OVERDRIVE

ACOU BASS

ORGAN 1

SYNVOX

63

MELODY

DRUMS

CLEAN GTR

OVERDRIVE

ACOU BASS

ORGAN 1

SYNVOX

65

MELODY

DRUMS

CLEAN GTR

OVERDRIVE

ACOU BASS

ORGAN 1

SYNVOX

67

MELODY

DRUMS

MUTED GTR

CLEAN GTR

ACOU BASS

70

MELODY

DRUMS

MUTED GTR

CLEAN GTR

ACOU BASS

72

MELODY

DRUMS

MUTED GTR

CLEAN GTR

ACOU BASS

74

MELODY

DRUMS

MUTED GTR

CLEAN GTR

ACOU BASS

77

MELODY

DRUMS

MUTED GTR

CLEAN GTR

ACOU BASS

79

MELODY

DRUMS

MUTED GTR

CLEAN GTR

ACOU BASS

81

MELODY  
DRUMS  
MUTED GTR  
CLEAN GTR  
CLEAN GTR  
CLEAN GTR  
ACOU BASS

84

MELODY  
DRUMS  
CLEAN GTR  
OVERDRIVE  
CLEAN GTR  
CLEAN GTR  
ACOU BASS

86

MELODY

DRUMS

CLEAN GTR

OVERDRIVE

ACOU BASS

88

MELODY

DRUMS

CLEAN GTR

OVERDRIVE

ACOU BASS

90

MELODY

DRUMS

CLEAN GTR

OVERDRIVE

ACOU BASS

92

MELODY

DRUMS

CLEAN GTR

OVERDRIVE

ACOU BASS

94

MELODY

DRUMS

CLEAN GTR

OVERDRIVE

ACOU BASS

96

MELODY

DRUMS

CLEAN GTR

OVERDRIVE

ACOU BASS

98

MELODY

DRUMS

CLEAN GTR

OVERDRIVE

ACOU BASS

100

MELODY

DRUMS

CLEAN GTR

OVERDRIVE

ACOU BASS

ORGAN 1

SYNVOX

102

104

MELODY

DRUMS

MUTED GTR

CLEAN GTR

OVERDRIVE

ACOU BASS

ORGAN 1

SYNVOX

106

MELODY

DRUMS

CLEAN GTR

OVERDRIVE

ACOU BASS

ORGAN 1

SYNVOX

108

MELODY

DRUMS

CLEAN GTR

OVERDRIVE

ACOU BASS

ORGAN 1

SYNVOX

MELODY

DRUMS

MUTED GTR

CLEAN GTR

OVERDRIVE

ACOU BASS

ORGAN 1

SYNVOX

112

MELODY

DRUMS

MUTED GTR

CLEAN GTR

ACOU BASS

114

MELODY

DRUMS

MUTED GTR

CLEAN GTR

ACOU BASS

116

MELODY

DRUMS

MUTED GTR

CLEAN GTR

ACOU BASS

118

MELODY

DRUMS

MUTED GTR

CLEAN GTR

ACOU BASS

120

MELODY

DRUMS

MUTED GTR

CLEAN GTR

ACOU BASS

122

MELODY

DRUMS

MUTED GTR

CLEAN GTR

ACOU BASS

124

MELODY

DRUMS

MUTED GTR

CLEAN GTR

ACOU BASS

126

MELODY

DRUMS

MUTED GTR

CLEAN GTR

OVERDRIVE

ACOU BASS

128

DRUMS

CLEAN GTR

OVERDRIVE

130

DRUMS

CLEAN GTR

OVERDRIVE

132

DRUMS

CLEAN GTR

OVERDRIVE

134

MELODY

DRUMS

CLEAN GTR

OVERDRIVE

ACOU BASS

SYNVOX

136

MELODY

DRUMS

CLEAN GTR

OVERDRIVE

ACOU BASS

SYNVOX

138

MELODY

DRUMS

CLEAN GTR

OVERDRIVE

ACOU BASS

SYNVOX

140

MELODY

DRUMS

CLEAN GTR

OVERDRIVE

ACOU BASS

SYNVOX

142

MELODY

DRUMS

CLEAN GTR

OVERDRIVE

ACOU BASS

SYNVOX

144

MELODY

DRUMS

CLEAN GTR

OVERDRIVE

ACOU BASS

SYNVOX

146

MELODY

DRUMS

CLEAN GTR

OVERDRIVE

ACOU BASS

SYNVOX

148

MELODY

DRUMS

CLEAN GTR

OVERDRIVE

DISTORTION

ACOU BASS

SYNVOX

150

MELODY

DRUMS

CLEAN GTR

OVERDRIVE

DISTORTION

ACOU BASS

SYNVOX

152

MELODY

DRUMS

CLEAN GTR

OVERDRIVE

DISTORTION

ACOU BASS

SYNVOX

154

MELODY

DRUMS

CLEAN GTR

OVERDRIVE

DISTORTION

ACOU BASS

SYNVOX

156

MELODY

DRUMS

CLEAN GTR

OVERDRIVE

DISTORTION

ACOU BASS

SYNVOX

158

MELODY

DRUMS

CLEAN GTR

OVERDRIVE

DISTORTION

ACOU BASS

SYNVOX

160

MELODY

DRUMS

CLEAN GTR

OVERDRIVE

ACOU BASS

SYNVOX

# The Police - Message In A Bottle 2

## MELODY

♩ = 150,000000

5

10

15

20

25

29

33

2

39

45

49

53

57

61

65

70

75

80

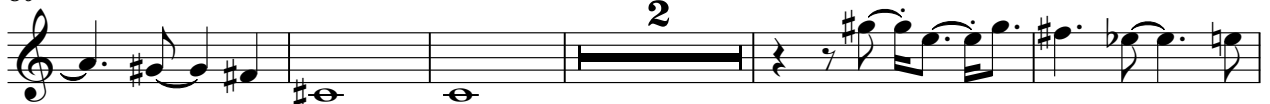

87

92

97

102

106

110

115

120

127

138

142

146

150

V.S.

154

158

# The Police - Message In A Bottle 2

## DRUMS

♩ = 150,000000

6

10

14

18

22

26

30

33

37

V.S.

DRUMS

41

45

49

53

57

61

65

69

72

75

DRUMS

79

83

87

90

93

96

99

103

107

111

V.S.

115

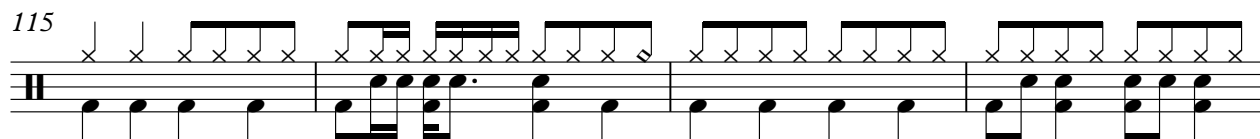

119

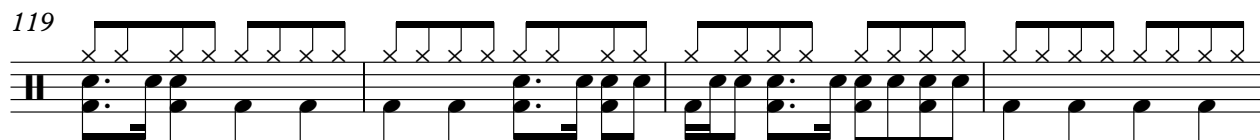

123

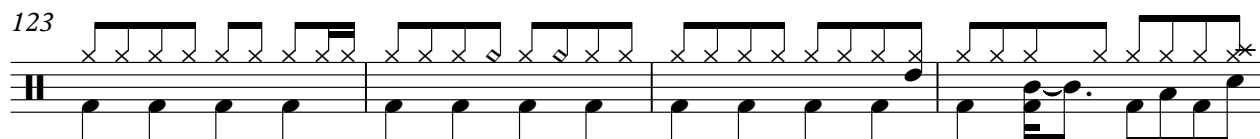

127

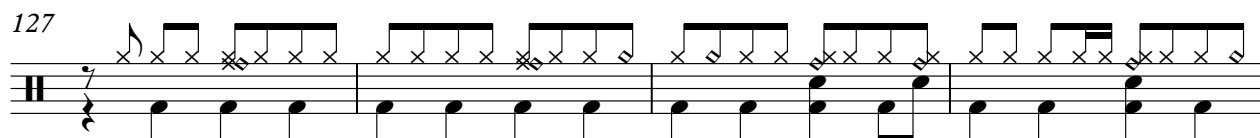

131

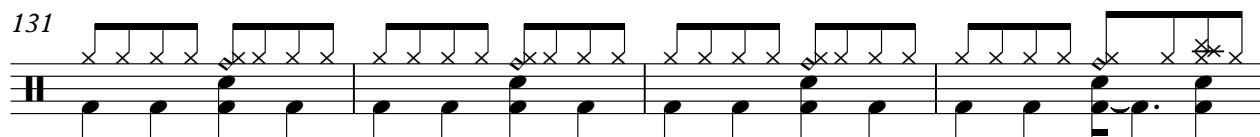

135

139

142

146

149

DRUMS

152

155

158

MUTED GTR

The Police - Message In A Bottle 2

♩ = 150,000000

34

39 28

71

76

80 20

104 6

114

118

123

126 35

♩ = 150,000000

5

8

11

14

17

20

23

26

28

30

32

36

40

43

46

49

52

55

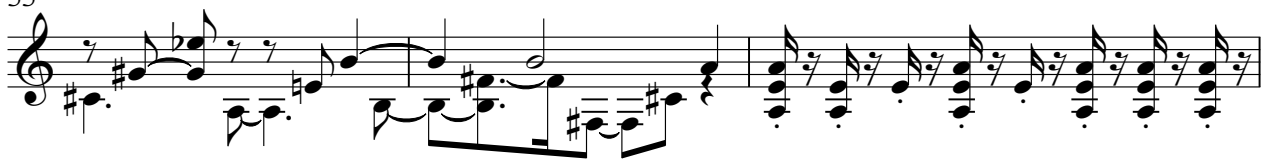

58

60

62

64

66

70

74

79

84

87

90

V.S.

93

96

99

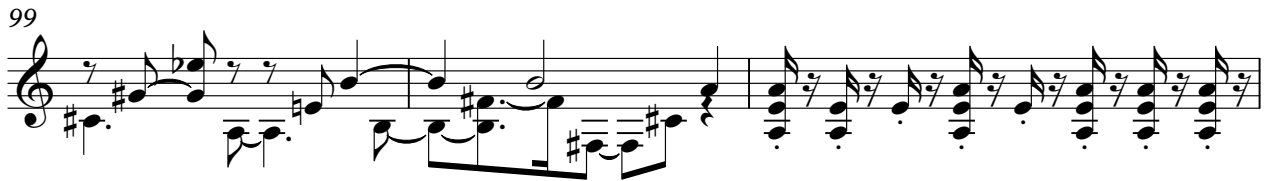

102

104

106

108

110

114

118

123

127

130

133

136

139

142

145

148

151

V.S.

154

157

159

OVERDRIVE

The Police - Message In A Bottle 2

♩ = 150,000000

5

8

11

14

17

20

23

27

31

8

OVERDRIVE

41

44

47

50

53

56

59

62

65

85

OVERDRIVE

88

91

94

97

100

103

106

109

127

130

133

136

139

142

145

148

151

154

OVERDRIVE

157

159

CLEAN GTR

# The Police - Message In A Bottle 2

♩ = 150,000000

81

This block contains the first line of musical notation. It starts with a treble clef and a 4/4 time signature. A tempo marking indicates a quarter note equals 150,000,000. The notation shows a whole rest in the first measure, followed by a thick black bar representing a sustained note or chord for measures 76 through 80. Measure 81 begins with a quarter rest, followed by a quarter note G#4, a quarter note A4, and a half note B4.

84

76

This block contains the second line of musical notation. It starts with a treble clef and a key signature of one sharp (F#). The notation shows a half note chord (F#4, A4) in the first measure, followed by a quarter note G#4, a quarter note A4, and a quarter note B4. A thick black bar represents a sustained note or chord for measures 82 through 87. The number 76 is placed above the bar.

CLEAN GTR

The Police - Message In A Bottle 2

♩ = 150,000000

81

84

77

DISTORTION

The Police - Message In A Bottle 2

♩ = 150,000000

147

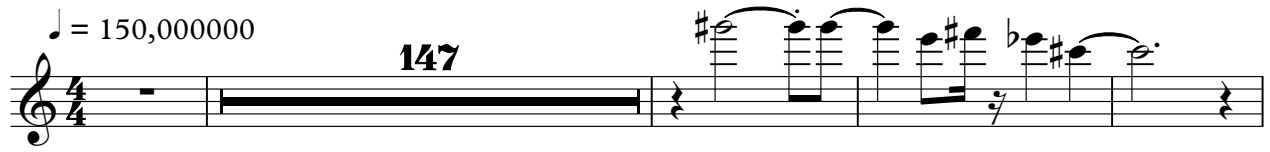

152

156

ACOU BASS

The Police - Message In A Bottle 2

♩ = 150,000000

4

9

14

19

24

28

32

37

44

49

54

58

62

66

71

76

81

87

92

97

102

106

110

115

120

124

134

139

144

149

154

158

ORGAN 1

The Police - Message In A Bottle 2

♩ = 150,000000

20

27

24

58

66

34

105

51

♩ = 150,000000

21

25

29

33

24

60

64

67

34

104

108

24

135

139

143

147

151

155

158

