

The Police - Spirits in the Material World

♩ = 140,000473

MELODY

DRUMS

CLEAN GTR

ACOU BASS

MUTED GTR

E.PIANO 1

E.PIANO 2

E.PIANO 2

SYNBRASS 1

♩ = 140,000473

SYN STR 1

6

DRUMS

CLEAN GTR

ACOU BASS

MUTED GTR

SYNBRASS 1

10

MELODY

DRUMS

CLEAN GTR

ACOU BASS

MUTED GTR

E.PIANO 2

SYNBRASS 1

14

MELODY

DRUMS

CLEAN GTR

ACOU BASS

MUTED GTR

E.PIANO 2

SYNBRASS 1

18

MELODY

DRUMS

CLEAN GTR

ACOU BASS

MUTED GTR

E.PIANO 2

SYNBRASS 1

22

MELODY

DRUMS

CLEAN GTR

ACOU BASS

MUTED GTR

E.PIANO 2

SYNBRASS 1

26

MELODY

DRUMS

CLEAN GTR

ACOU BASS

MUTED GTR

E.PIANO 2

SYNBRASS 1

30

MELODY

DRUMS

CLEAN GTR

ACOU BASS

MUTED GTR

E.PIANO 2

SYNBRASS 1

34

MELODY

DRUMS

CLEAN GTR

ACOU BASS

MUTED GTR

E.PIANO 2

SYNBASS 1

38

MELODY

DRUMS

CLEAN GTR

ACOU BASS

MUTED GTR

E.PIANO 2

SYNBASS 1

42

MELODY

DRUMS

CLEAN GTR

ACOU BASS

MUTED GTR

E.PIANO 2

SYNBRASS 1

46

MELODY

DRUMS

CLEAN GTR

ACOU BASS

MUTED GTR

E.PIANO 2

SYNBRASS 1

50

MELODY

DRUMS

CLEAN GTR

ACOU BASS

MUTED GTR

E.PIANO 2

SYNBRASS 1

54

MELODY

DRUMS

CLEAN GTR

ACOU BASS

MUTED GTR

E.PIANO 2

SYNBRASS 1

58

MELODY

DRUMS

CLEAN GTR

ACOU BASS

MUTED GTR

E.PIANO 1

E.PIANO 2

E.PIANO 2

SYNBRASS 1

SYN STR 1

62

MELODY

DRUMS

CLEAN GTR

ACOU BASS

MUTED GTR

E.PIANO 1

E.PIANO 2

E.PIANO 2

SYNBASS 1

SYN STR 1

67

DRUMS

CLEAN GTR

ACOU BASS

MUTED GTR

E.PIANO 1

SYNBASS 1

71

MELODY

DRUMS

CLEAN GTR

ACOU BASS

MUTED GTR

E.PIANO 1

E.PIANO 2

SYNBASS 1

75

MELODY

DRUMS

CLEAN GTR

ACOU BASS

MUTED GTR

E.PIANO 1

E.PIANO 2

SYNBASS 1

80

MELODY

DRUMS

CLEAN GTR

ACOU BASS

MUTED GTR

E.PIANO 1

E.PIANO 2

SYNBRASS 1

85

MELODY

DRUMS

CLEAN GTR

ACOU BASS

MUTED GTR

E.PIANO 1

E.PIANO 2

SYNBRASS 1

SYN STR 1

89

MELODY

DRUMS

CLEAN GTR

ACOU BASS

MUTED GTR

E.PIANO 2

SYNBASS 1

SYN STR 1

93

MELODY

DRUMS

CLEAN GTR

ACOU BASS

MUTED GTR

E.PIANO 2

SYNBASS 1

SYN STR 1

97

MELODY

DRUMS

CLEAN GTR

ACOU BASS

MUTED GTR

E.PIANO 2

SYNBASS 1

SYN STR 1

101

MELODY

DRUMS

CLEAN GTR

ACOU BASS

MUTED GTR

E.PIANO 2

SYNBASS 1

SYN STR 1

105

DRUMS

CLEAN GTR

ACOU BASS

MUTED GTR

SYNBASS 1

SYN STR 1

MELODY

The Police - Spirits in the Material World

♩ = 140,000473

10

15

21

26

30

34

40

43

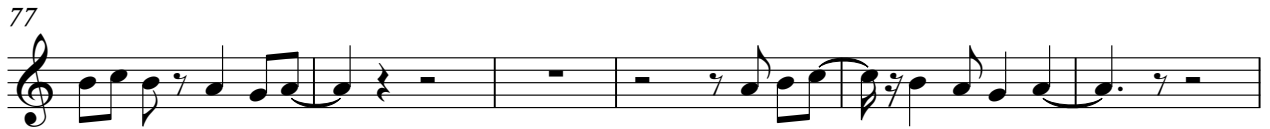

MELODY

3

102

6

DRUMS

The Police - Spirits in the Material World

♩ = 140,000473

6

10

14

18

22

26

30

34

38

V.S.

DRUMS

42

42

46

46

50

50

54

54

58

58

62

62

66

66

70

70

74

74

78

78

DRUMS

82

86

90

94

98

102

105

♩ = 140,000473

2

6

9

12

15

18

21

24

27

30

33

36

39

42

45

48

51

54

57

61

66

70

74

78

81

84

88

91

94

97

V.S.

4

CLEAN GTR

100

103

106

ACOU BASS

The Police - Spirits in the Material World

♩ = 140,000473

2

7

11

15

19

23

27

31

35

39

V.S.

85

89

93

97

101

105

MUTED GTR

The Police - Spirits in the Material World

♩ = 140,000473

V.S.

43

47

51

55

59

67

71

75

79

83

87

91

95

99

103

106

2

♩ = 140,000473

58

61

64

68

72

76

80

84

87

22

♩ = 140,000473

10

10

15

20

3

2

25

29

33

37

2

2

42

2

2

48

53

57

61

8

8

73

79

85

89

93

97

101

♩ = 140,000473

57

57

62

45

45

SYNBRASS 1

The Police - Spirits in the Material World

♩ = 140,000473

2

6

9

12

15

18

21

24

V.S.

27

30

33

36

39

42

45

48

66

70

74

78

82

86

90

93

96

99

102

105

♩ = 140,000473

57

63

22

91

100

105

2