

Rolling Stones - Jumpin` Jack Flash

♩ = 142,001755

DRUMS: 4/4 time signature, rests in all four measures.

OVERDRIVE: Treble clef, 4/4 time signature. Measures 1-4 contain chords and eighth notes. Measure 1: E4, G4, B4. Measure 2: E4, G4, B4. Measure 3: E4, G4, B4. Measure 4: E4, G4, B4.

CLEAN GTR: Treble clef, 4/4 time signature. Fingering: E (4), B (2), G (2), D (2), A (2). Measures 1-4 contain eighth notes. Measure 1: 4, 2, 2, 2. Measure 2: 4, 2, 2, 2. Measure 3: 4, 2, 2, 2. Measure 4: 4, 2, 2, 2.

FINGERDBAS: Bass clef, 4/4 time signature, rests in all four measures.

ORGAN 2: Treble clef, 4/4 time signature, rests in all four measures.

CELESTA: Treble clef, 4/4 time signature, rests in all four measures.

CALLIOPE: Treble clef, 4/4 time signature, rests in all four measures.

STRINGS: Bass clef, 4/4 time signature, rests in all four measures.

♩ = 142,001755

5

DRUMS: 4/4 time signature. Measure 5: Rest. Measure 6: Rest. Measure 7: Rest. Measure 8: Quarter note G4.

OVERDRIVE: Treble clef, 4/4 time signature. Measures 5-8 contain chords and eighth notes. Measure 5: E4, G4, B4. Measure 6: E4, G4, B4. Measure 7: E4, G4, B4. Measure 8: E4, G4, B4.

CLEAN GTR: Treble clef, 4/4 time signature. Fingering: E (4), B (2), G (2), D (2), A (2). Measures 5-8 contain eighth notes. Measure 5: 4, 2, 2, 2. Measure 6: 4, 2, 2, 2. Measure 7: 4, 2, 2, 2. Measure 8: 4, 2, 2, 2.

FINGERDBAS: Bass clef, 4/4 time signature. Measure 5: Rest. Measure 6: Rest. Measure 7: Quarter note G2. Measure 8: Quarter note G2.

ORGAN 2: Bass clef, 4/4 time signature. Measure 5: Rest. Measure 6: Rest. Measure 7: Triplet of eighth notes (F4, G4, A4). Measure 8: Triplet of eighth notes (B4, C5, D5).

DRUMS

OVERDRIVE

CLEAN GTR

FINGERDBAS

ORGAN 2

DRUMS

OVERDRIVE

CLEAN GTR

FINGERDBAS

ORGAN 2

13

DRUMS

OVERDRIVE

CLEAN GTR

FINGERDBAS

ORGAN 2

T A 0 0 2 0 0 0 2 0 2 2 2 0 2 0
 B 0 0 2 0 0 0 2 0 2 2 2 0 2 0

15

DRUMS

OVERDRIVE

CLEAN GTR

FINGERDBAS

ORGAN 2

CALLIOPE

T A 0 0 2 0 0 0 2 0 2 2 2 0 2 0
 B 0 0 2 0 0 0 2 0 2 2 2 0 2 0

17

DRUMS

OVERDRIVE

CLEAN GTR

FINGERDBAS

ORGAN 2

CALLIOPE

17	A	0 0 2 0
	B	0 0 2 0
18	A	2 2 2 0 2 0
	B	2 2 2 0 2 0

19

DRUMS

OVERDRIVE

CLEAN GTR

FINGERDBAS

ORGAN 2

CALLIOPE

19	A	0 0 0 0 0 0 2 0
	B	0 0 2 0 0 0 2 0
20	A	2 2 2 0 2 0
	B	2 2 2 0 2 0

21

DRUMS

OVERDRIVE

CLEAN GTR

FINGERDBAS

ORGAN 2

CALLIOPE

23

DRUMS

OVERDRIVE

CLEAN GTR

FINGERDBAS

ORGAN 2

CELESTA

CALLIOPE

25

DRUMS

OVERDRIVE

CLEAN GTR

FINGERDBAS

ORGAN 2

CELESTA

CALLIOPE

0 9 0 7 6 0 | 0 0 10 0 0 0 7 2

27

DRUMS

OVERDRIVE

Overdrive guitar notation for measures 27-33. It features a treble clef and a key signature of one sharp (F#). The notation shows sustained chords in the first measure and a different chord in the second measure, with a double bar line between them.

CLEAN GTR

Clean guitar notation for measures 27-33. It shows fret numbers for each note: 2, 2, 10, 2, 9, 9, 12, 7, 2 in the first measure; and 2, 5, 14, 5, 12, 10, 5 in the second measure. The notation is split into two systems labeled 'T' and 'B'.

FINGERDBAS

Finger bass notation for measures 27-33. It features a bass clef and a key signature of one sharp (F#). The notation shows a sequence of eighth notes with slurs and accents, followed by a series of eighth notes with slurs and accents.

ORGAN 2

Organ 2 notation for measures 27-33. It features a grand staff with treble and bass clefs and a key signature of one sharp (F#). The notation shows a complex rhythmic pattern with slurs and accents.

CELESTA

Celesta notation for measures 27-33. It features a treble clef and a key signature of one sharp (F#). The notation shows a sequence of eighth notes with slurs and accents.

CALLIOPE

Calliope notation for measures 27-33. It features a treble clef and a key signature of one sharp (F#). The notation shows a sequence of eighth notes with slurs and accents.

29

DRUMS

OVERDRIVE

CLEAN GTR

FINGERDBAS

ORGAN 2

CELESTA

CALLIOPE

5 0 9 0 7 10 5 0 | 6 0 10 0 0 12 0

T
A
B

31

DRUMS

OVERDRIVE

CLEAN GTR

FINGERDBAS

ORGAN 2

CELESTA

CALLIOPE

33

DRUMS

OVERDRIVE

CLEAN GTR

FINGERDBAS

ORGAN 2

35

DRUMS

OVERDRIVE

CLEAN GTR

FINGERDBAS

ORGAN 2

T	0	0	2	0	0	2	0	2	2	2	2	0	2	0
B	0	0	2	0	0	2	0	2	2	2	2	0	2	0

37

DRUMS

OVERDRIVE

CLEAN GTR

FINGERDBAS

ORGAN 2

CALLIOPE

T	0	0	2	0	0	0	2	0	2	2	2	0	2	0
B	0	0	2	0	0	0	2	0	2	2	2	0	2	0

39

DRUMS

OVERDRIVE

CLEAN GTR

FINGERDBAS

ORGAN 2

CALLIOPE

41

DRUMS

OVERDRIVE

CLEAN GTR

FINGERDBAS

ORGAN 2

CALLIOPE

43

DRUMS

OVERDRIVE

CLEAN GTR

FINGERDBAS

ORGAN 2

CALLIOPE

Guitar Tab for CLEAN GTR:

T	0	0	2	0	0	0	2	0	2	2	2	2	0	2	0
B	0	0	2	0	0	0	2	0	2	2	2	2	0	2	0

45

DRUMS

OVERDRIVE

CLEAN GTR

FINGERDBAS

ORGAN 2

CELESTA

CALLIOPE

Guitar Tab for CLEAN GTR:

T	0	0	2	0	0	0	2	0	5	14	5	12	10	5
B	0	0	2	0	0	0	2	0	0	0	0	0	0	0

47

DRUMS

OVERDRIVE

CLEAN GTR

T
A
B

0 9 0 7 6 0 0 0 10 0 0 0 7 2

FINGERDBAS

ORGAN 2

CELESTA

CALLIOPE

49

DRUMS

OVERDRIVE

CLEAN GTR

T
A
B

2 2 10 2 9 9 7 2 | 2 5 14 5 12 10 5

FINGERDBAS

ORGAN 2

CELESTA

CALLIOPE

51

DRUMS

OVERDRIVE

CLEAN GTR

FINGERDBAS

ORGAN 2

CELESTA

CALLIOPE

53

DRUMS

OVERDRIVE

CLEAN GTR

FINGERDBAS

ORGAN 2

CELESTA

CALLIOPE

- CLEAN GTR:** Provides a rhythmic accompaniment using guitar tablature. The fret numbers are: 0, 0, 7, 7, 7, 7, 7, 7, 2, 7, 0, 0.

55

DRUMS

OVERDRIVE

CLEAN GTR
TAB

FINGERDBAS

ORGAN 2

STRINGS

57

DRUMS

OVERDRIVE

CLEAN GTR
TAB

FINGERDBAS

STRINGS

59

DRUMS

OVERDRIVE

CLEAN GTR

FINGERDBAS

STRINGS

61

DRUMS

OVERDRIVE

CLEAN GTR

FINGERDBAS

STRINGS

63

DRUMS

OVERDRIVE

CLEAN GTR

FINGERDBAS

STRINGS

65

DRUMS

OVERDRIVE

CLEAN GTR

TAB

FINGERDBAS

STRINGS

67

DRUMS

OVERDRIVE

CLEAN GTR

TAB

FINGERDBAS

ORGAN 2

STRINGS

73

DRUMS

OVERDRIVE

CLEAN GTR

FINGERDBAS

ORGAN 2

CALLIOPE

75

DRUMS

OVERDRIVE

CLEAN GTR

FINGERDBAS

ORGAN 2

CALLIOPE

77

DRUMS

OVERDRIVE

CLEAN GTR

FINGERDBAS

ORGAN 2

CALLIOPE

Guitar Tab for CLEAN GTR:

T															
A															
B	2	2	2	0	2	0	0	0	2	0	0	0	2	0	
	2	2	2	0	2	0	0	0	2	0	0	0	2	0	

79

DRUMS

OVERDRIVE

CLEAN GTR

FINGERDBAS

ORGAN 2

CALLIOPE

Guitar Tab for CLEAN GTR:

T														
A														
B	2	2	2	0	2	0	0	0	2	0	0	0	2	0
	2	2	2	0	2	0	0	0	2	0	0	0	2	0

81

DRUMS

OVERDRIVE

CLEAN GTR

FINGERDBAS

ORGAN 2

CALLIOPE

T														
A														
B	2	2	2	0	2	0	0	0	2	0	0	0	2	0
	2	2	2	0	2	0	0	0	2	0	0	0	2	0

83

DRUMS

OVERDRIVE

CLEAN GTR

FINGERDBAS

ORGAN 2

CALLIOPE

T														
A														
B	2	2	2	0	2	0	0	0	2	0	0	0	2	0
	2	2	2	0	2	0	0	0	2	0	0	0	2	0

89

DRUMS

OVERDRIVE

CLEAN GTR

FINGERDBAS

ORGAN 2

CELESTA

CALLIOPE

91

DRUMS

OVERDRIVE

CLEAN GTR

FINGERDBAS

ORGAN 2

CELESTA

CALLIOPE

93

DRUMS

OVERDRIVE

CLEAN GTR

FINGERDBAS

ORGAN 2

CELESTA

CALLIOPE

0 0 10 0 0 0 12 | 2 | 7 7 7 | 2 | 2 2 7

96

DRUMS

OVERDRIVE

CLEAN GTR

FINGERDBAS

ORGAN 2

CALLIOPE

STRINGS

99

DRUMS

OVERDRIVE

CLEAN GTR

FINGERDBAS

CALLIOPE

STRINGS

102

DRUMS

OVERDRIVE

CLEAN GTR

FINGERDBAS

CALLIOPE

STRINGS

105

DRUMS

OVERDRIVE

CLEAN GTR

FINGERDBAS

CALLIOPE

DRUMS

OVERDRIVE

CLEAN GTR

FINGERDBAS

CALLIOPE

DRUMS

OVERDRIVE

CLEAN GTR

FINGERDBAS

CALLIOPE

113

DRUMS

Rolling Stones - Jumpin` Jack Flash

♩ = 142,001755

4

9

13

15

18

21

23

26

29

32

V.S.

34

37

40

43

46

49

52

55

57

59

DRUMS

61

63

65

67

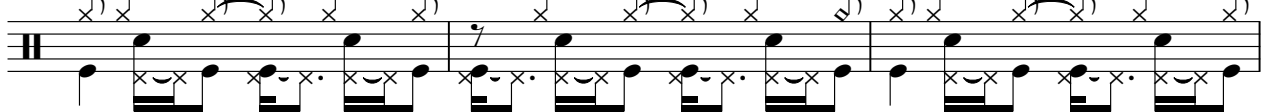

70

72

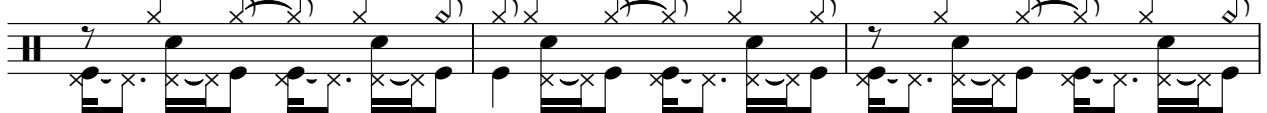

75

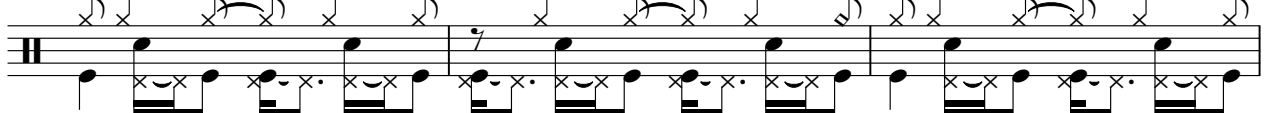

78

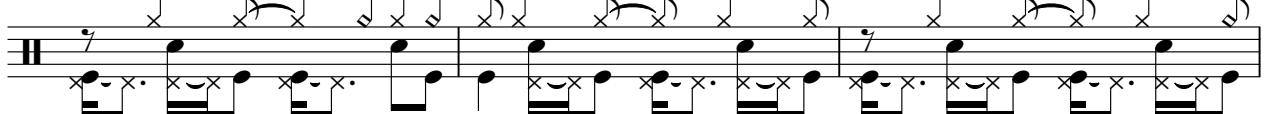

81

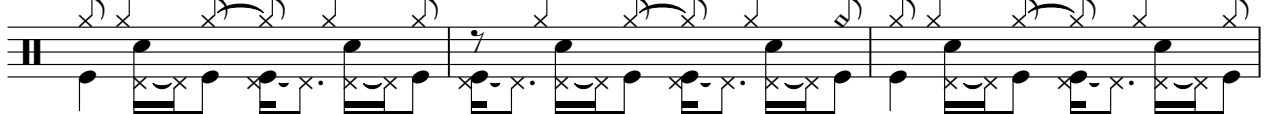

84

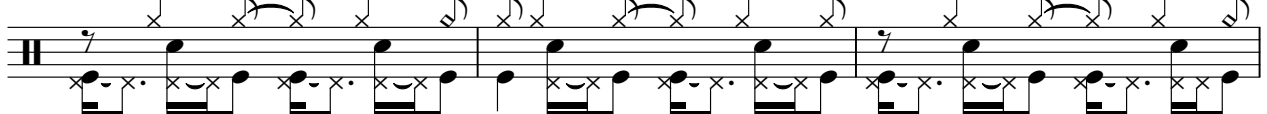

V.S.

DRUMS

87

90

93

97

102

107

111

OVERDRIVE

Rolling Stones - Jumpin` Jack Flash

♩ = 142,001755

6

10

14

17

20

24

32

36

39

V.S.

42

46

54

59

62

65

69

72

75

79

OVERDRIVE

83

87

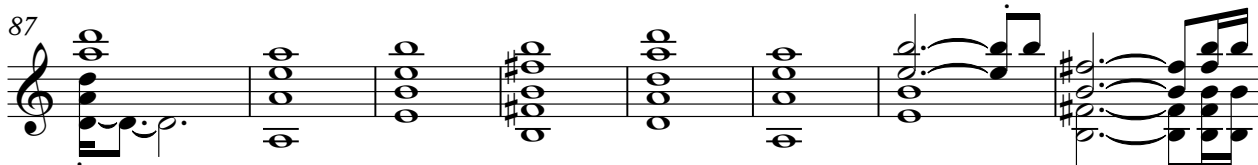

95

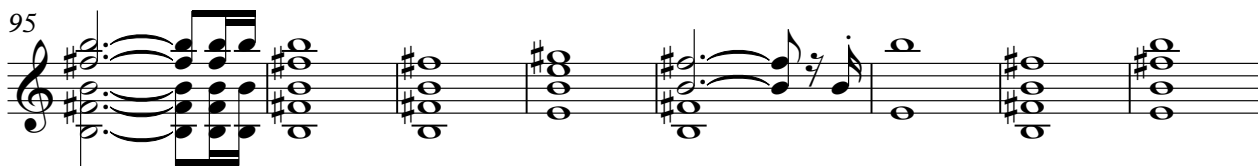

103

107

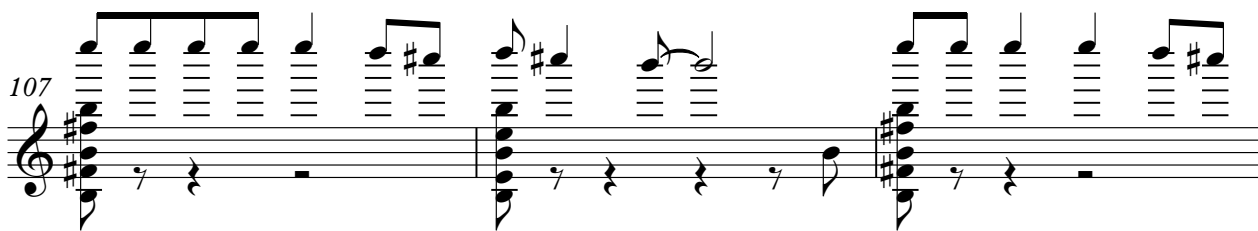

110

CLEAN GTR

		5 14 5 12 10 5	0 9 0 0 0 0
T			
A			
B	2 2 2 0 2 0	0 0 2 0 0 0 2 0	0 0

48

	0 0 10 0 0 0	7 2	2 2 10 2 0 0	7 2	2 5 14 5 12 10 5	5 0 9 0 0 0	5 0
T							
A							
B							

52

	0 0 10 0 0 0	0	2 0	2 7 7	7	7 2 7	7	2 2 2 2
T								
A								
B								

57

	2 0 0 2 4	2 2 2 2	4 4 4 0 0 0 4	0 2 2 2
T				
A				
B				

61

	4 2 0 0 2 4	2 2 2 2	4 2 0 0 2 4	2 2 2 2 7 7
T				
A				
B				

65

	7 7 2 7 7			
T				
A				
B				

70

	0 0 2 0 0 0 2 0	2 2 2 0 2 0	0 0 2 0 0 2 0	2 2 2 0 2 0
T				
A				
B				

74

	0 0 2 0 0 0 2 0	2 2 2 0 2 0	0 0 2 0 0 2 0	2 2 2 0 2 0
T				
A				
B				

78

	0 0 2 0 0 0 2 0	2 2 2 0 2 0	0 0 2 0 0 2 0	2 2 2 0 2 0
T				
A				
B				

82

	0 0 2 0 0 0 2 0	2 2 2 0 2 0	0 0 2 0 0 2 0	2 2 2 0 2 0
T				
A				
B				

		5 14 5 12 10 5	0 9 0 0 0 0	0 0 10 0 0 0 7 2
T				
A	0 0 2 0 0 0			
B	0 0 2 0 2 0			

90

	2 2 10 2 0 0 7 2	2 5 14 5 12 10 5	5 0 9 0 0 0 5 0	0 0 10 0 0 0 12
T				
A				
B				

94

	2 7 7 7 2	2 2 7 7					0
T							
A			4	4 2 2	4 4 4	4 4	4
B			2	2 0	2 2	2 2	0

101

	0	0	0 12 12 12 12	12 10 10 9 9 7	12 12 12 12 12 10
T			0 0 0 0 0	0 0 0 0 0	12
A	4	4	4	2 2 1 1 1	4
B	2	2	2	2 2 2 2 2	2

106

	10 9 7 7	12 12 12 12 10 9	10 9 7 7	12 12 12 12 10 9
T	0	0	0	0 0 0 0 0 0
A	2	4	2	4
B	2	2	2	2 2 2

110

	10 9 7 7	12 12 12 7	12 10 9		2
T	0	0 14 4	0 12 0 12 0 12		
A	4	4 4	4 4 4 4 4 2 2		
B	7	2 7	2 2 2 2 2 2		
	?	?	?		

♩ = 142,001755

36

38

40

42

44

47

51

56

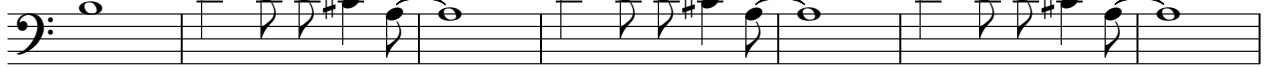

63

68

70

72

74

76

78

80

82

84

86

90

V.S.

94

100

105

108

111

2

ORGAN 2

Rolling Stones - Jumpin` Jack Flash

♩ = 142,001755

V.S.

22

25

28

31

36

39

41

44

47

50

53

67

70

73

75

77

80

ORGAN 2

83

85

87

89

91

94

V.S.

6

ORGAN 2

97

Rolling Stones - Jumpin` Jack Flash

CELESTA

♩ = 142,001755

22

26

29

14

14

46

50

54

33

90

93

18

2

18

2

♩ = 142,001755

13

17

21

27

5

37

41

45

51

16

CALLIOPE

70

74

78

82

86

91

96

101

106

2

STRINGS

Rolling Stones - Jumpin` Jack Flash

♩ = 142,001755

54

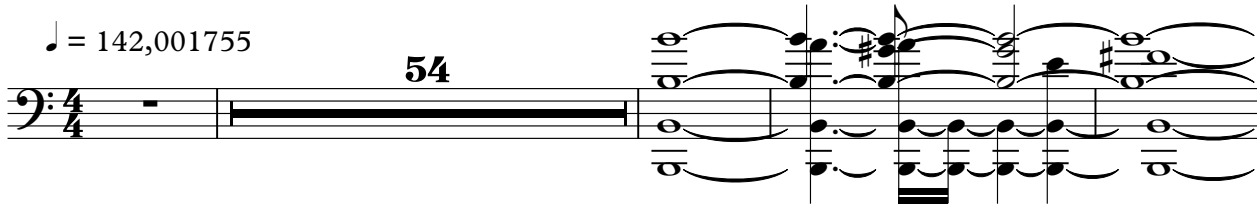

59

63

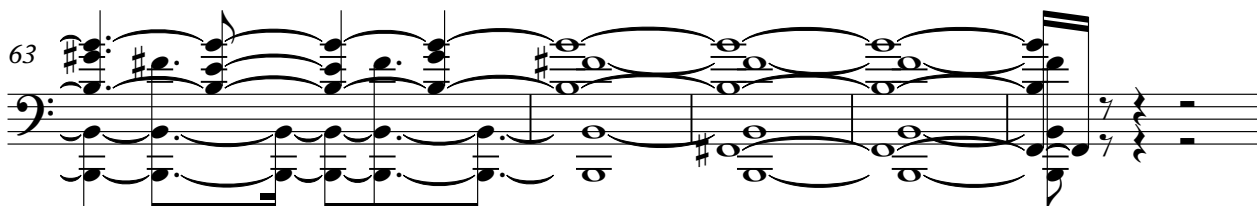

68

29

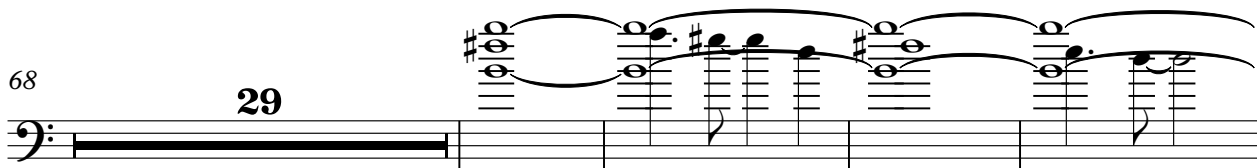

101

8

2

