

# Rolling Stones - Satisfaction 1

♩ = 137,001938

MELODY

DRUMS

STEEL GTR

OVERDRIVE

CLEAN GTR

CLEAN GTR

FRETLESS

CHOIR AAHS

♩ = 137,001938

ORGAN 3

5

DRUMS

STEEL GTR

OVERDRIVE

CLEAN GTR

FRETLESS

7

DRUMS

STEEL GTR

OVERDRIVE

CLEAN GTR

FRETLESS

ORGAN 3

9

DRUMS

STEEL GTR

OVERDRIVE

CLEAN GTR

FRETLESS

ORGAN 3

11

MELODY

DRUMS

STEEL GTR

OVERDRIVE

CLEAN GTR

CLEAN GTR

FRETLESS

ORGAN 3

13

MELODY

DRUMS

STEEL GTR

OVERDRIVE

CLEAN GTR

CLEAN GTR

FRETLESS

ORGAN 3

15

MELODY

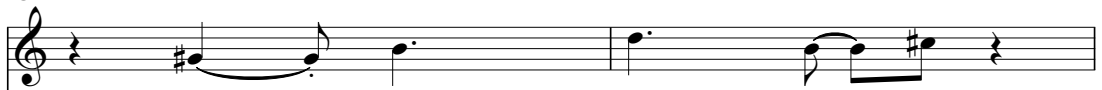

DRUMS

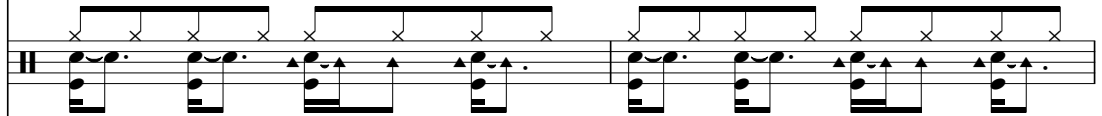

STEEL GTR

OVERDRIVE

CLEAN GTR

CLEAN GTR

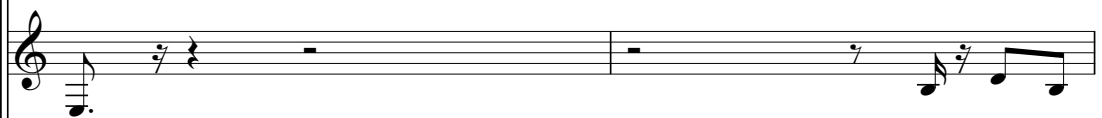

FRETLESS

ORGAN 3

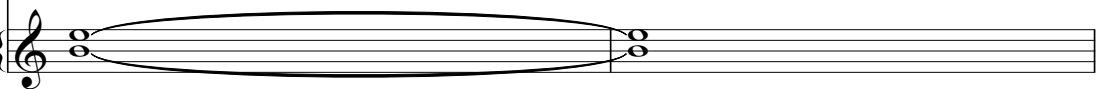

17

MELODY

DRUMS

STEEL GTR

OVERDRIVE

CLEAN GTR

CLEAN GTR

FRETLESS

CHOIR AAHS

ORGAN 3

21

MELODY

DRUMS

STEEL GTR

OVERDRIVE

CLEAN GTR

CLEAN GTR

FRETLESS

CHOIR AAHS

ORGAN 3

23

MELODY

DRUMS

STEEL GTR

OVERDRIVE

CLEAN GTR

FRETLESS

ORGAN 3

25

MELODY

DRUMS

STEEL GTR

OVERDRIVE

CLEAN GTR

FRETLESS

ORGAN 3

27

MELODY

DRUMS

STEEL GTR

OVERDRIVE

CLEAN GTR

FRETLESS

ORGAN 3

29

MELODY

DRUMS

STEEL GTR

OVERDRIVE

CLEAN GTR

FRETLESS

ORGAN 3

31

MELODY

DRUMS

STEEL GTR

OVERDRIVE

CLEAN GTR

FRETLESS

ORGAN 3

33

MELODY

DRUMS

STEEL GTR

OVERDRIVE

CLEAN GTR

FRETLESS

ORGAN 3

35

MELODY

DRUMS

STEEL GTR

OVERDRIVE

CLEAN GTR

FRETLESS

ORGAN 3

37

MELODY

DRUMS

STEEL GTR

OVERDRIVE

CLEAN GTR

FRETLESS

ORGAN 3

39

MELODY

DRUMS

STEEL GTR

OVERDRIVE

CLEAN GTR

FRETLESS

41

MELODY

DRUMS

STEEL GTR

OVERDRIVE

CLEAN GTR

FRETLESS

ORGAN 3

43

MELODY

DRUMS

STEEL GTR

OVERDRIVE

CLEAN GTR

FRETLESS

ORGAN 3

45

MELODY

DRUMS

STEEL GTR

OVERDRIVE

CLEAN GTR

CLEAN GTR

FRETLESS

ORGAN 3

47

MELODY

DRUMS

STEEL GTR

OVERDRIVE

CLEAN GTR

CLEAN GTR

FRETLESS

ORGAN 3

49

MELODY

DRUMS

STEEL GTR

OVERDRIVE

CLEAN GTR

CLEAN GTR

FRETLESS

ORGAN 3

Detailed description of the musical score: The score is for page 14, starting at measure 49. It features seven staves. The MELODY staff is in treble clef with a key signature of one sharp (F#). The DRUMS staff uses standard drum notation with 'x' marks for cymbals and '▲' for snare. The STEEL GTR staff is in treble clef with a key signature of one sharp and includes a triplet of eighth notes. The OVERDRIVE staff is in treble clef. The CLEAN GTR staff is in treble clef. The CLEAN GTR staff is in treble clef. The FRETLESS staff is in bass clef. The ORGAN 3 staff is in treble clef and consists of a sustained chord.

51

MELODY

DRUMS

STEEL GTR

OVERDRIVE

CLEAN GTR

CLEAN GTR

FRETLESS

CHOIR AAHS

ORGAN 3

MELODY

DRUMS

STEEL GTR

OVERDRIVE

CLEAN GTR

CLEAN GTR

FRETLESS

CHOIR AAHS

ORGAN 3

55

MELODY

DRUMS

STEEL GTR

OVERDRIVE

CLEAN GTR

CLEAN GTR

FRETLESS

CHOIR AAHS

ORGAN 3

57

MELODY

DRUMS

STEEL GTR

OVERDRIVE

CLEAN GTR

FRETLESS

ORGAN 3

59

MELODY

DRUMS

STEEL GTR

OVERDRIVE

CLEAN GTR

FRETLESS

ORGAN 3

61

MELODY

DRUMS

STEEL GTR

OVERDRIVE

CLEAN GTR

FRETLESS

ORGAN 3

63

MELODY

DRUMS

STEEL GTR

OVERDRIVE

CLEAN GTR

FRETLESS

ORGAN 3

65

MELODY

DRUMS

STEEL GTR

OVERDRIVE

CLEAN GTR

FRETLESS

ORGAN 3

67

MELODY

DRUMS

STEEL GTR

OVERDRIVE

CLEAN GTR

FRETLESS

ORGAN 3

69

MELODY

DRUMS

STEEL GTR

OVERDRIVE

CLEAN GTR

FRETLESS

ORGAN 3

71

MELODY

DRUMS

STEEL GTR

OVERDRIVE

CLEAN GTR

FRETLESS

ORGAN 3

73

MELODY

DRUMS

STEEL GTR

OVERDRIVE

CLEAN GTR

FRETLESS

75

MELODY

DRUMS

STEEL GTR

OVERDRIVE

CLEAN GTR

FRETLESS

ORGAN 3

77

MELODY

DRUMS

STEEL GTR

OVERDRIVE

CLEAN GTR

FRETLESS

ORGAN 3

79

MELODY

DRUMS

STEEL GTR

OVERDRIVE

CLEAN GTR

CLEAN GTR

FRETLESS

ORGAN 3

81

MELODY

DRUMS

STEEL GTR

OVERDRIVE

CLEAN GTR

CLEAN GTR

FRETLESS

ORGAN 3

83

MELODY

DRUMS

STEEL GTR

OVERDRIVE

CLEAN GTR

CLEAN GTR

FRETLESS

ORGAN 3

85

MELODY

DRUMS

STEEL GTR

OVERDRIVE

CLEAN GTR

CLEAN GTR

FRETLESS

CHOIR AAHS

ORGAN 3

Detailed description of the musical score: The score is for page 85 and consists of eight staves. The MELODY staff (treble clef) starts with a quarter rest, followed by a half note G#4, a quarter note A4, a quarter note B4, a quarter note C5, a quarter note B4, a quarter note A4, a quarter note G#4, and a quarter note F#4. The DRUMS staff (drum clef) shows a consistent rhythmic pattern of eighth notes. The STEEL GTR staff (treble clef) features a series of chords, including a triplet of eighth notes. The OVERDRIVE staff (treble clef) plays a sequence of chords: G4, A4, B4, C5, B4, A4, G4, F#4. The CLEAN GTR staff (treble clef) plays a sequence of chords: G4, A4, B4, C5, B4, A4, G4, F#4. The FRETLESS staff (bass clef) plays a sequence of notes: G2, A2, B2, C3, B2, A2, G2, F#2. The CHOIR AAHS staff (treble clef) has a quarter rest, followed by a quarter note G4, a quarter note A4, and a quarter note B4. The ORGAN 3 staff (treble clef) has a whole note chord G4.

89

MELODY

DRUMS

STEEL GTR

OVERDRIVE

CLEAN GTR

CLEAN GTR

FRETLESS

CHOIR AAHS

ORGAN 3

91

MELODY

DRUMS

STEEL GTR

OVERDRIVE

CLEAN GTR

FRETLESS

ORGAN 3

93

MELODY

DRUMS

STEEL GTR

OVERDRIVE

CLEAN GTR

FRETLESS

ORGAN 3

95

MELODY

DRUMS

STEEL GTR

OVERDRIVE

CLEAN GTR

FRETLESS

ORGAN 3

97

MELODY

DRUMS

STEEL GTR

OVERDRIVE

CLEAN GTR

FRETLESS

ORGAN 3

99

MELODY

DRUMS

STEEL GTR

OVERDRIVE

CLEAN GTR

FRETLESS

ORGAN 3

101

MELODY

DRUMS

STEEL GTR

OVERDRIVE

CLEAN GTR

FRETLESS

ORGAN 3

103

MELODY

DRUMS

STEEL GTR

OVERDRIVE

CLEAN GTR

FRETLESS

ORGAN 3

105

MELODY

DRUMS

STEEL GTR

OVERDRIVE

CLEAN GTR

FRETLESS

ORGAN 3

107

MELODY

DRUMS

STEEL GTR

OVERDRIVE

CLEAN GTR

FRETLESS

109

MELODY

DRUMS

STEEL GTR

OVERDRIVE

CLEAN GTR

FRETLESS

ORGAN 3

111

MELODY

DRUMS

STEEL GTR

OVERDRIVE

CLEAN GTR

FRETLESS

ORGAN 3

113

MELODY

DRUMS

STEEL GTR

OVERDRIVE

CLEAN GTR

FRETLESS

ORGAN 3

115

MELODY

DRUMS

STEEL GTR

OVERDRIVE

CLEAN GTR

FRETLESS

ORGAN 3

117

MELODY

DRUMS

STEEL GTR

OVERDRIVE

CLEAN GTR

FRETLESS

ORGAN 3

119

MELODY

DRUMS

STEEL GTR

OVERDRIVE

CLEAN GTR

FRETLESS

ORGAN 3

121

MELODY

DRUMS

STEEL GTR

OVERDRIVE

CLEAN GTR

FRETLESS

ORGAN 3

#8

123

MELODY

DRUMS

STEEL GTR

OVERDRIVE

CLEAN GTR

FRETLESS

ORGAN 3

125

MELODY

DRUMS

STEEL GTR

OVERDRIVE

CLEAN GTR

FRETLESS

ORGAN 3

127

MELODY

DRUMS

STEEL GTR

OVERDRIVE

CLEAN GTR

FRETLESS

ORGAN 3

129

MELODY

Rolling Stones - Satisfaction 1

♩ = 137,001938

9

14

19

23

28

33

38

41

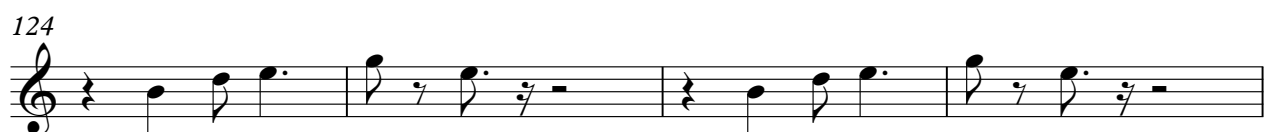

DRUMS

Rolling Stones - Satisfaction 1

♩ = 137,001938

3

7

9

11

13

15

17

19

21

23

V.S.

DRUMS

25

27

29

31

33

35

37

39

41

43

DRUMS

45

47

49

51

53

55

57

59

61

63

V.S.

DRUMS

65

67

69

71

73

75

77

79

81

83

DRUMS

85

87

89

91

93

95

97

99

101

103

V.S.

105

107

109

111

113

115

117

119

121

123

DRUMS

125

127

129

STEEL GTR

Rolling Stones - Satisfaction 1

♩ = 137,001938

3

7

10

13

16

19

22

25

28

31

V.S.

34

37

41

44

47

50

53

56

59

62

127

131

OVERDRIVE

Rolling Stones - Satisfaction 1

♩ = 137,001938

6

10

14

18

22

26

30

34

37

41

45

49

53

57

61

65

69

73

78

OVERDRIVE

82

86

90

94

98

102

105

109

113

117

121

125

128

131

2

♩ = 137,001938

3

7

11

15

19

23

27

31

35

37

81

85

89

93

97

101

105

109

113

117

121

125

128

131

2

♩ = 137,001938

10

15

20 23

46

50

54 23

80

84

88 40

131 2

FRETLESS

Rolling Stones - Satisfaction 1

♩ = 137,001938

6

9

13

17

21

25

28

31

34

V.S.

37

41

44

48

52

56

60

63

66

69

72

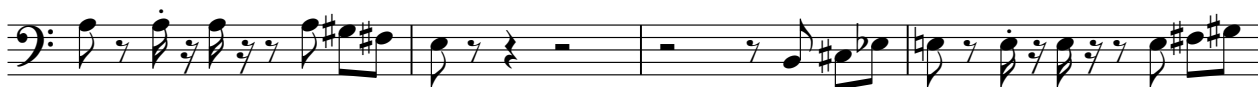

76

79

83

87

91

94

97

100

103

V.S.

106

110

113

116

119

122

125

128

131

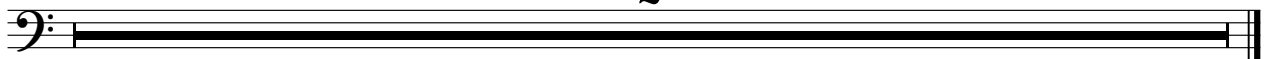

CHOIR AAHS

Rolling Stones - Satisfaction 1

♩ = 137,001938

**16**

20

**29**

52

**29**

56

**29**

88

**40**

131

**2**

ORGAN 3

Rolling Stones - Satisfaction 1

♩ = 137,001938

5

12

21

29

36

44

53

61

68

2

