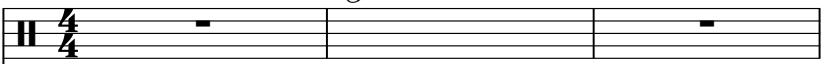

Tina Rainford - Silverbird 2

♩ = 120,000000
drums

Percussion 

Electric Bass 

Synth Voice 

Tape Sampler Keyboard [Strings] 

Pad 1 (New Age) 

Viola 

♩ = 120,000000
fl.,che

4

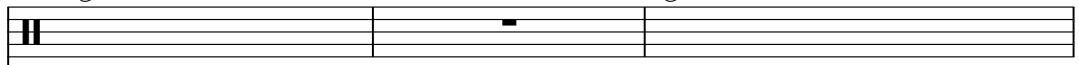
Perc. 

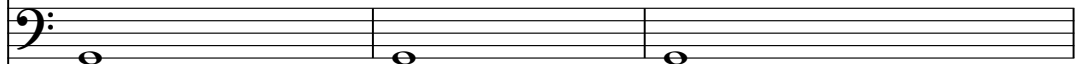
E. Bass 

Syn. Voice 

Pad 1 

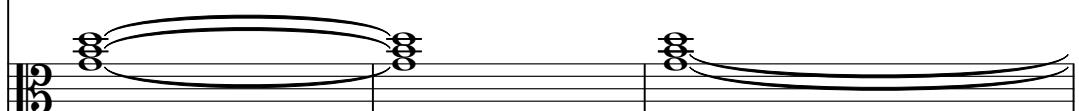
Vla. 

7

Perc.

E. Bass

Syn. Voice

Tape Smp. Str

Pad 1

Vla.

9

Perc.

E. Bass

Syn. Voice

Pad 1

10

Perc.

E. Bass

Tape Smp. Str

Pad 1

Vla.

11

Perc.

E. Bass

Tape Smp. Str

Pad 1

Vla.

12

Perc. E. Bass Syn. Voice Tape Smp. Str Pad 1 Vla.

13

Perc. E. Bass Syn. Voice Tape Smp. Str Pad 1 Vla.

14

15

17

Perc. E. Bass Syn. Voice Tape Smp. Str Pad 1 Vla.

19

Perc. E. Bass Tape Smp. Str Pad 1 Vla.

21

Perc. E. Bass Tape Smp. Str Pad 1 Vla.

23

Perc. E. Bass Syn. Voice Tape Smp. Str Pad 1 Vla.

25

Perc.

E. Bass

Syn. Voice

Tape Smp. Str

Pad 1

Vla.

26

Perc.

E. Bass

Tape Smp. Str

Pad 1

Vla.

27

Perc.

E. Bass

Tape Smp. Str

Pad 1

Vla.

28

Perc.

E. Bass

Tape Smp. Str

Pad 1

Vla.

29

Perc. E. Bass Tape Smp. Str Pad 1 Vla.

30

Perc. E. Bass Syn. Voice Tape Smp. Str Pad 1 Vla.

31

Perc. E. Bass Syn. Voice Tape Smp. Str Pad 1 Vla.

32

Perc. E. Bass Tape Smp. Str Pad 1 Vla.

33

Perc.

E. Bass

Tape Smp. Str

Pad 1

Vla.

34

Perc.

E. Bass

Tape Smp. Str

Pad 1

Vla.

35

Perc.

E. Bass

Tape Smp. Str

Pad 1

Vla.

36

Perc.

E. Bass

Syn. Voice

Tape Smp. Str

Pad 1

Vla.

37

Perc.

E. Bass

Syn. Voice

Tape Smp. Str

Pad 1

Vla.

38

Perc.

E. Bass

Tape Smp. Str

Pad 1

Vla.

39

Perc.

E. Bass

Tape Smp. Str

Pad 1

Vla.

40

Perc.

E. Bass

Tape Smp. Str

Pad 1

Vla.

41

Perc.

E. Bass

Tape Smp. Str

Pad 1

Vla.

42

Perc.

E. Bass

Syn. Voice

Tape Smp. Str

Pad 1

Vla.

43

Perc.

E. Bass

Syn. Voice

Tape Smp. Str

Pad 1

Vla.

44

Perc.

E. Bass

Tape Smp. Str

Pad 1

Vla.

45

Perc.

E. Bass

Tape Smp. Str

Pad 1

Vla.

46

Perc.

E. Bass

Tape Smp. Str

Pad 1

Vla.

47

Perc. E. Bass Syn. Voice Tape Smp. Str Pad 1 Vla.

48

Perc. E. Bass Syn. Voice Tape Smp. Str Pad 1 Vla.

49

Perc.

E. Bass

Tape Smp. Str

Pad 1

Vla.

50

Perc.

E. Bass

Tape Smp. Str

Pad 1

Vla.

51

Perc. E. Bass Tape Smp. Str. Vla.

52

Perc. E. Bass Syn. Voice Tape Smp. Str. Pad 1 Vla.

53

Perc.

E. Bass

Syn. Voice

Tape Smp. Str

Pad 1

Vla.

55

Perc.

E. Bass

Syn. Voice

Tape Smp. Str

Pad 1

Vla.

57

Perc. E. Bass Syn. Voice Tape Smp. Str Pad 1 Vla.

59

Perc. E. Bass Syn. Voice Tape Smp. Str Pad 1 Vla.

60

Perc.

E. Bass

Tape Smp. Str

Pad 1

Vla.

61

Perc.

E. Bass

Tape Smp. Str

Pad 1

Vla.

62

Perc. E. Bass Syn. Voice Tape Smp. Str Pad 1 Vla.

63

Perc. E. Bass Syn. Voice Tape Smp. Str Pad 1 Vla.

64

Perc.

E. Bass

Tape Smp. Str

Pad 1

Vla.

65

Perc.

E. Bass

Tape Smp. Str

Pad 1

Vla.

66

67

68

Perc.

E. Bass

Tape Smp. Str

Pad 1

Vla.

69

Perc.

E. Bass

Tape Smp. Str

Pad 1

Vla.

70

Perc.

E. Bass

Tape Smp. Str

Pad 1

Vla.

71

Perc.

E. Bass

Tape Smp. Str

Pad 1

Vla.

72

Perc. E. Bass Tape Smp. Str Pad 1 Vla.

73

Perc. E. Bass Tape Smp. Str Pad 1 Vla.

74

75

76

Perc.

E. Bass

Tape Smp. Str

Pad 1

Vla.

77

Perc.

E. Bass

Tape Smp. Str

Pad 1

Vla.

78

Perc.

E. Bass

Tape Smp. Str

Pad 1

Vla.

79

Perc.

E. Bass

Tape Smp. Str

Pad 1

Vla.

80

Perc. E. Bass Syn. Voice Tape Smp. Str Pad 1 Vla.

81

Perc. E. Bass Syn. Voice Tape Smp. Str Pad 1 Vla.

82

Perc.

E. Bass

Tape Smp. Str

Pad 1

Vla.

83

Perc.

E. Bass

Tape Smp. Str

Pad 1

Vla.

84

Perc.

E. Bass

Tape Smp. Str

Pad 1

Vla.

85

Perc.

E. Bass

Tape Smp. Str

Pad 1

Vla.

86

Perc. E. Bass Syn. Voice Tape Smp. Str Pad 1 Vla.

87

Perc. E. Bass Syn. Voice Tape Smp. Str Pad 1 Vla.

88

Perc.

E. Bass

Tape Smp. Str

Pad 1

Vla.

89

Perc.

E. Bass

Tape Smp. Str

Pad 1

Vla.

90

Perc.

E. Bass

Tape Smp. Str

Pad 1

Vla.

91

Perc.

E. Bass

Tape Smp. Str

Pad 1

Vla.

92

Perc. E. Bass Syn. Voice Tape Smp. Str Pad 1 Vla.

93

Perc. E. Bass Syn. Voice Tape Smp. Str Pad 1 Vla.

94

Perc.

E. Bass

Tape Smp. Str

Pad 1

Vla.

95

Perc.

E. Bass

Tape Smp. Str

Pad 1

Vla.

96

Perc.

E. Bass

Tape Smp. Str

Pad 1

Vla.

97

Perc.

E. Bass

Syn. Voice

Tape Smp. Str

Pad 1

Vla.

98

Perc.

E. Bass

Syn. Voice

Tape Smp. Str

Pad 1

Vla.

99

Perc.

E. Bass

Tape Smp. Str

Pad 1

Vla.

100

Perc.

E. Bass

Syn. Voice

Tape Smp. Str

Pad 1

Vla.

101

Perc.

E. Bass

Syn. Voice

Tape Smp. Str

Pad 1

Vla.

102

Perc.

E. Bass

Tape Smp. Str

Pad 1

Vla.

103

Perc.

E. Bass

Tape Smp. Str

Pad 1

Vla.

104

Perc.

E. Bass

Tape Smp. Str

Pad 1

Vla.

105

Perc.

E. Bass

Tape Smp. Str

Pad 1

Vla.

106

Perc.

E. Bass

Syn. Voice

Tape Smp. Str

Pad 1

Vla.

107

Perc.

E. Bass

Syn. Voice

Tape Smp. Str

Pad 1

Vla.

108

Perc.

E. Bass

Tape Smp. Str

Pad 1

Vla.

109

Perc.

E. Bass

Tape Smp. Str

Pad 1

Vla.

110

Perc.

E. Bass

Tape Smp. Str

Pad 1

Vla.

111

Perc.

E. Bass

Tape Smp. Str

Pad 1

Vla.

112

Perc. E. Bass Syn. Voice Tape Smp. Str Pad 1 Vla.

113

Perc. E. Bass Syn. Voice Tape Smp. Str Pad 1 Vla.

114

Perc.

E. Bass

Tape Smp. Str

Pad 1

Vla.

115

Perc.

E. Bass

Tape Smp. Str

Pad 1

Vla.

116

Perc.

E. Bass

Tape Smp. Str

Pad 1

Vla.

117

Perc.

E. Bass

Tape Smp. Str

Pad 1

Vla.

118

Perc.

E. Bass

Syn. Voice

Tape Smp. Str

Pad 1

Vla.

119

Perc.

E. Bass

Syn. Voice

Tape Smp. Str

Pad 1

Vla.

120

Perc.

E. Bass

Tape Smp. Str

Pad 1

Vla.

121

Perc.

E. Bass

Tape Smp. Str

Pad 1

Vla.

122

Perc.

E. Bass

Tape Smp. Str

Pad 1

Vla.

123

Perc.

E. Bass

Syn. Voice

Tape Smp. Str

Pad 1

Vla.

124

Perc.

E. Bass

Syn. Voice

Tape Smp. Str

Pad 1

Vla.

125

Perc.

E. Bass

Tape Smp. Str

Pad 1

Vla.

126

Perc.

E. Bass

Tape Smp. Str

Pad 1

Vla.

127

Perc.

E. Bass

Tape Smp. Str

Vla.

128

Perc.

E. Bass

Syn. Voice

Tape Smp. Str

Pad 1

Vla.

129

Perc.

E. Bass

Syn. Voice

Tape Smp. Str

Pad 1

Vla.

130

Perc. E. Bass Syn. Voice Tape Smp. Str Pad 1 Vla.

131

Perc. E. Bass Syn. Voice Tape Smp. Str Pad 1 Vla.

132

Perc.

E. Bass

Syn. Voice

Tape Smp. Str

Pad 1

Vla.

133

Perc.

E. Bass

Syn. Voice

Tape Smp. Str

Pad 1

Vla.

134

Perc. E. Bass Syn. Voice Tape Smp. Str Pad 1 Vla.

135

Perc. E. Bass Syn. Voice Tape Smp. Str Pad 1 Vla.

Tina Rainford - Silverbird 2

Percussion

♩ = 120,000000
drums

V.S.

35

38

41

44

47

50

53

56

59

62

65

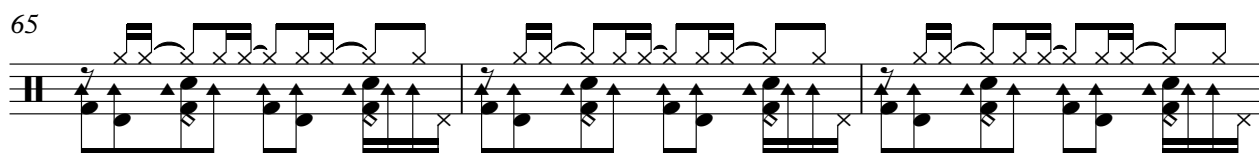

68

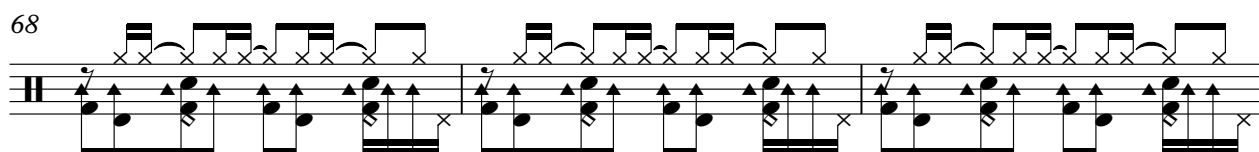

71

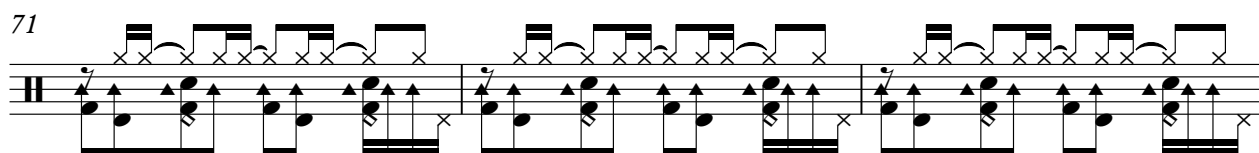

74

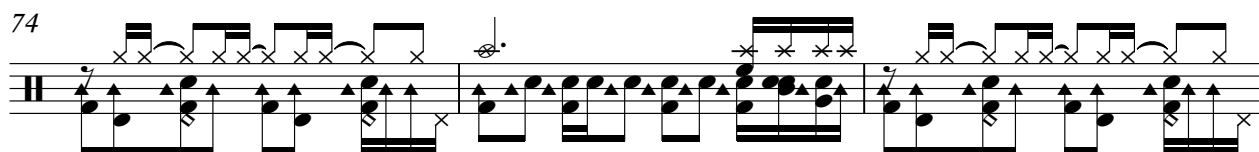

77

80

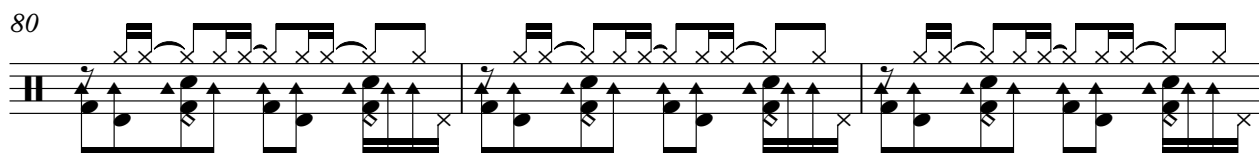

83

86

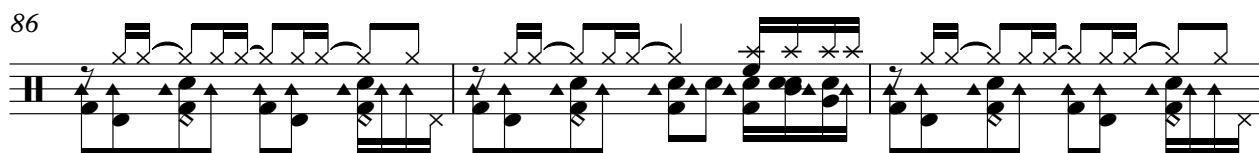

89

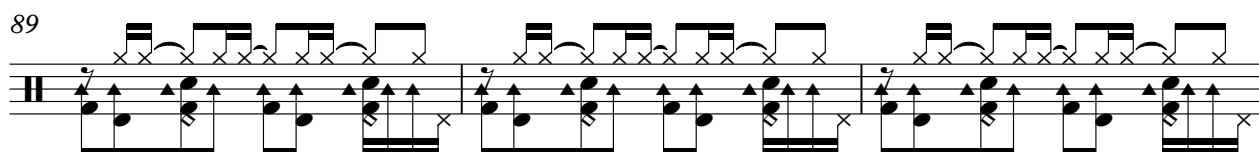

92

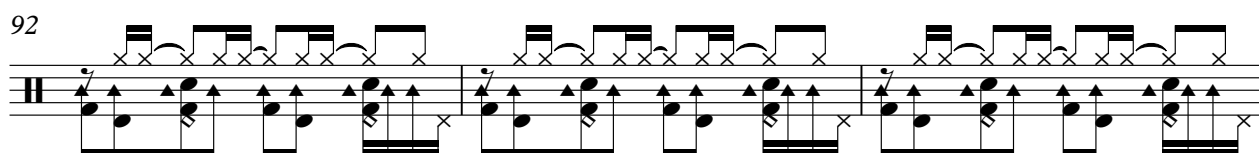

V.S.

95

98

100

102

105

108

111

114

117

120

123

126

129

132

134

Tina Rainford - Silverbird 2

Electric Bass

♩ = 120,000000
bass

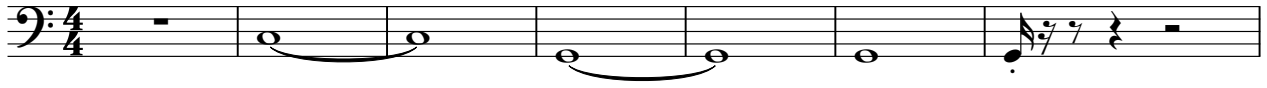

V.S.

35

38

41

44

47

50

53

56

59

62

65

68

71

74

77

80

83

86

89

92

V.S.

95

98

101

104

107

110

113

117

120

123

126

129

132

135

Tina Rainford - Silverbird 2

Synth Voice

♩ = 120,000000
synchoir

Tape Sampler Keyboard [Strings] Tina Rainford - Silverbird 2

♩ = 120,000000
pizzicat

7

10

12

14

16

18

20

22

24

26

V.S.

28

30

32

34

36

38

40

42

44

46

48

50

52

54

56

58

60

62

64

66

V.S.

68

70

72

74

76

78

80

82

84

86

88

90

92

94

96

98

100

102

104

106

V.S.

Tina Rainford - Silverbird 2

Pad 1 (New Age)

♩ = 120,000000
melody

52

56

61

67

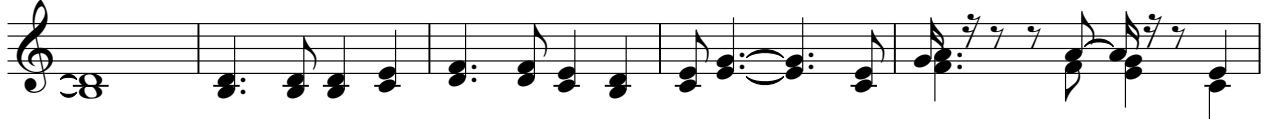

72

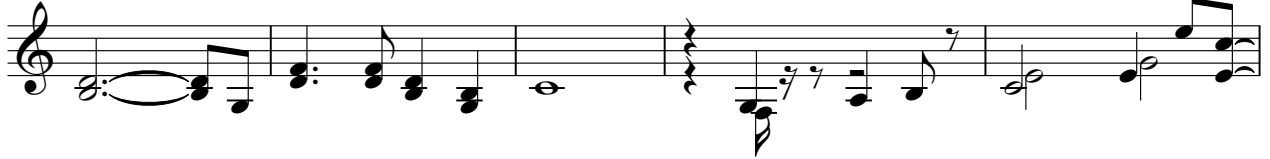

77

82

88

93

99

104

110

116

122

129

133

Viola

Tina Rainford - Silverbird 2

♩ = 120,000000
fl.,che

V.S.

2

Viola

86

95

103

111

120

128

133
