

Tom Carey - Roomview

♩ = 100,000000

This block contains the first five measures of the musical score. It features six staves: Strings, Bass, Drums, Voice 2, Voice 3, and Voice 1. The key signature is three sharps (F#, C#, G#) and the time signature is 4/4. The tempo is marked as ♩ = 100,000000. The strings are silent. The bass line starts with a half rest, followed by eighth notes. The drums play a consistent eighth-note pattern. The vocal parts (Voice 1, 2, 3) enter in measure 3 with a half note, followed by quarter notes and eighth notes.

6

This block contains the next three measures of the musical score, starting at measure 6. It features the same six staves as the previous block. The bass line continues with eighth notes. The drums maintain their eighth-note pattern. The vocal parts continue with quarter and eighth notes. The piano part (not explicitly labeled but present in the score) provides harmonic support with chords and single notes.

10

Bass

Drums

Voice 2

Voice 3

Voice 1

Piano

14

Bass

Drums

Melody

Voice 2

Voice 3

Voice 1

Piano

Accordion

18

Bass

Drums

Melody

Piano

Accordion

22

Bass

Drums

Melody

Piano

Accordion

26

Bass

Drums

Melody

Piano

Accordion

30

Bass

Drums

Melody

Piano

Accordion

34

Bass

Drums

Melody

Piano

Accordion

38

Bass

Drums

Melody

Piano

Accordion

42

Strings

Bass

Drums

Melody

Piano

Accordion

Brightness

46

Strings

Bass

Drums

Melody

Piano

Accordion

Brightness

50

Bass

Drums

Melody

Piano

Accordion

54

Strings

Bass

Drums

Melody

Piano

Accordion

58 pp pp pp 9

Strings

Bass

Drums

Melody

Piano

Accordion

61

Strings

Bass

Drums

Melody

Voice 2

Voice 3

Voice 1

Piano

Accordion

65

Strings

Bass

Drums

Voice 2

Voice 3

Voice 1

Piano

Accordion

69

Strings

Bass

Drums

Melody

Piano

Accordion

Brightness

73

Strings

Bass

Drums

Melody

Piano

Accordion

76

Bass

Drums

Melody

Piano

Accordion

80 13

Strings
Bass
Drums
Melody
Piano
Accordion

84

Strings
Bass
Drums
Melody
Piano
Accordion
Brightness

91

Strings

Bass

Drums

Voice 2

Voice 3

Voice 1

Piano

Accordion

94

Strings

Bass

Drums

Voice 2

Voice 3

Voice 1

Piano

Accordion

96 *pp*

Strings

Bass

Drums

Voice 2

Voice 3

Voice 1

Piano

Accordion

Tom Carey - Roomview

Strings

♩ = 100,000000

41

47

7

60

68

75

8

90

2

Tom Carey - Roomview

Bass

♩ = 100,000000

2

6

10

14

18

22

26

30

34

38

V.S.

42

46

50

54

59

63

68

73

77

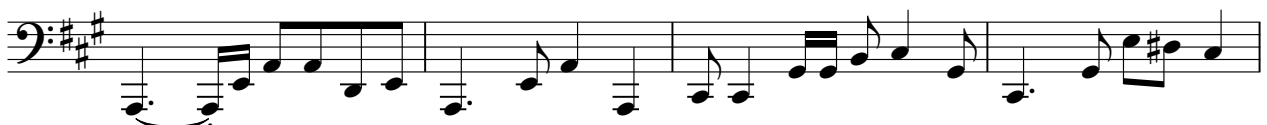

81

Tom Carey - Roomview

Drums

♩ = 100,000000
2

6

10

14

18

22

26

30

34

38

V.S.

Drums

42

46

50

54

58

62

66

70

74

78

Drums

82

86

90

94

97

Tom Carey - Roomview

Melody

♩ = 100,000000

14

18

22

26

30

34

39

43

48

53

V.S.

2

Melody

57

61

75

80

84

88

Voice 1

Tom Carey - Roomview

♩ = 100,000000
2

8

14 46

64 2 22

91

95 2

Tom Carey - Roomview

Piano

♩ = 100,000000

2

7

12

17

21

25

V.S.

30

34

39

43

48

54

58

63

67

72

77

81

V.S.

85

90

95

Tom Carey - Roomview

Accordion

♩ = 100,000000

14

21

30

39

48

57

V.S.

