

Traditional Publ 1853 - Zumbala

♩ = 120,000000

Drums (BB)

Guitar (BB)

Voice 1 (Melody)

Voice 2 (Harmony)

Voice 3 (Harmony)

Bass (BB)

Piano (BB)

♩ = 120,000000

4

Drums (BB)

Guitar (BB)

Voice 1 (Melody)

Voice 2 (Harmony)

Voice 3 (Harmony)

Bass (BB)

Piano (BB)

6

Drums (BB)

Guitar (BB)

Voice 1 (Melody)

Voice 2 (Harmony)

Voice 3 (Harmony)

Bass (BB)

Piano (BB)

8

Drums (BB)

Guitar (BB)

Voice 1 (Melody)

Voice 2 (Harmony)

Voice 3 (Harmony)

Bass (BB)

Piano (BB)

10

Drums (BB)

Guitar (BB)

Voice 1 (Melody)

Voice 2 (Harmony)

Voice 3 (Harmony)

Bass (BB)

Piano (BB)

11

Drums (BB)

Guitar (BB)

Voice 1 (Melody)

Voice 2 (Harmony)

Voice 3 (Harmony)

Bass (BB)

Piano (BB)

12

Drums (BB)

Guitar (BB)

Voice 1 (Melody)

Voice 2 (Harmony)

Voice 3 (Harmony)

Bass (BB)

Piano (BB)

13

14

15

Drums (BB)

Guitar (BB)

Voice 1 (Melody)

Voice 2 (Harmony)

Voice 3 (Harmony)

Bass (BB)

Piano (BB)

16

Drums (BB)

Guitar (BB)

Voice 1 (Melody)

Voice 2 (Harmony)

Voice 3 (Harmony)

Bass (BB)

Piano (BB)

17

18

19

Drums (BB)

Guitar (BB)

Voice 1 (Melody)

Voice 2 (Harmony)

Voice 3 (Harmony)

Bass (BB)

Piano (BB)

20

Drums (BB)

Guitar (BB)

Voice 1 (Melody)

Voice 2 (Harmony)

Voice 3 (Harmony)

Bass (BB)

Piano (BB)

21

22

23

24

25

26

27

Drums (BB)

Guitar (BB)

Voice 1 (Melody)

Voice 2 (Harmony)

Voice 3 (Harmony)

Bass (BB)

Piano (BB)

28

Drums (BB)

Guitar (BB)

Voice 1 (Melody)

Voice 2 (Harmony)

Voice 3 (Harmony)

Bass (BB)

Piano (BB)

29

30

31

Drums (BB)

Guitar (BB)

Voice 1 (Melody)

Voice 2 (Harmony)

Voice 3 (Harmony)

Bass (BB)

Piano (BB)

32

Drums (BB)

Guitar (BB)

Voice 1 (Melody)

Voice 2 (Harmony)

Voice 3 (Harmony)

Bass (BB)

Piano (BB)

33

34

36

Drums (BB)

Guitar (BB)

Voice 1 (Melody)

Voice 2 (Harmony)

Voice 3 (Harmony)

Bass (BB)

Piano (BB)

38

Drums (BB)

Guitar (BB)

Voice 1 (Melody)

Voice 2 (Harmony)

Voice 3 (Harmony)

Bass (BB)

Piano (BB)

40

42

43

Drums (BB)

Guitar (BB)

Voice 1 (Melody)

Voice 2 (Harmony)

Voice 3 (Harmony)

Bass (BB)

Piano (BB)

44

Drums (BB)

Guitar (BB)

Voice 1 (Melody)

Voice 2 (Harmony)

Voice 3 (Harmony)

Bass (BB)

Piano (BB)

45

46

47

48

49

50

51

Drums (BB)

Guitar (BB)

Bass (BB)

Piano (BB)

52

Drums (BB)

Guitar (BB)

Bass (BB)

Piano (BB)

Traditional Publ 1853 - Zumbala

Drums (BB)

♩ = 120,000000

V.S.

26

27

28

29

30

31

32

33

34

36

V.S.

Drums (BB)

38

40

42

43

44

45

46

47

48

49

50

51

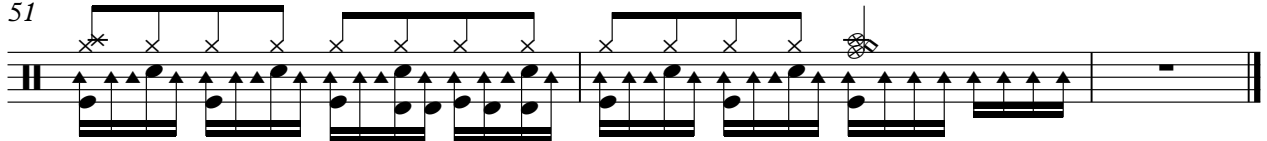

Traditional Publ 1853 - Zumbala

Guitar (BB)

♩ = 120,000000

2

5

7

9

11

13

15

17

19

21

V.S.

43

45

47

49

51

Traditional Publ 1853 - Zumbala

Voice 1 (Melody)

♩ = 120,000000

2

8

13

18

24

29

34

40

45

48

3

Voice 2 (Harmony)

Traditional Publ 1853 - Zumbala

♩ = 120,000000

2

8

13

18

24

29

34

40

45

48

3

Voice 3 (Harmony)

Traditional Publ 1853 - Zumbala

♩ = 120,000000

2

8

13

18

24

29

34

40

45

48

3

Bass (BB)

Traditional Publ 1853 - Zumbala

♩ = 120,000000

2

7

12

16

20

24

28

32

37

42

V.S.

2

Bass (BB)

46

50

Traditional Publ 1853 - Zumbala

Piano (BB)

♩ = 120,000000

V.S.

22

25

29

33

36

39

42

45

48

51
