

Travolta John - Your The One That I Want(Grease)

♩ = 105,000107

Flute

Drums

Piano 1

Muted Gt

Fingered Bs.

Synth Br.1

Voice Oohs

♩ = 105,000107

3

Drums

Piano 1

Muted Gt

Fingered Bs.

Synth Br.1

4

Drums

Piano 1

Muted Gt

Fingered Bs.

Synth Br.1

5

Flute

Drums

Piano 1

Muted Gt

Fingered Bs.

Synth Br.1

7

Flute

Drums

Piano 1

Muted Gt

Fingered Bs.

Synth Br.1

8

Flute

Drums

Piano 1

Muted Gt

Fingered Bs.

Synth Br.1

9

Flute

Drums

Piano 1

Muted Gt

Fingered Bs.

Synth Br. 1

11

Flute

Drums

Piano 1

Muted Gt

Fingered Bs.

Synth Br. 1

13

Flute
Drums
Piano 1
Muted Gt
Fingered Bs.
Synth Br. 1
Voice Oohs

15

Flute
Drums
Muted Gt
Fingered Bs.
Voice Oohs

17

Flute

Drums

Muted Gt

Fingered Bs.

Voice Oohs

19

Flute

Drums

Muted Gt

Fingered Bs.

Voice Oohs

21

Flute

Drums

Muted Gt

Fingered Bs.

Voice Oohs

22

Flute

Drums

Piano 1

Muted Gt

Fingered Bs.

Voice Oohs

23

Flute

Drums

Piano 1

Muted Gt

Fingered Bs.

Synth Br. 1

Voice Oohs

25 9

Flute

Drums

Piano 1

Muted Gt

Fingered Bs.

Synth Br.1

Voice Oohs

27

Flute

Drums

Piano 1

Muted Gt

Fingered Bs.

Synth Br.1

Voice Oohs

29

Flute

Drums

Piano 1

Muted Gt

Fingered Bs.

Synth Br.1

Voice Oohs

31

Flute

Drums

Piano 1

Muted Gt

Fingered Bs.

Synth Br.1

33

Flute

Drums

Piano 1

Muted Gt

Fingered Bs.

Synth Br.1

35

Flute

Drums

Piano 1

Muted Gt

Fingered Bs.

Synth Br.1

37

Flute

Drums

Piano 1

Muted Gt

Fingered Bs.

Synth Br.1

39

Flute

Drums

Piano 1

Muted Gt

Fingered Bs.

Synth Br.1

40

Flute

Drums

Piano 1

Muted Gt

Fingered Bs.

Synth Br.1

Voice Oohs

42

Flute

Drums

Muted Gt

Fingered Bs.

Synth Br.1

Voice Oohs

44

Flute

Drums

Muted Gt

Fingered Bs.

Synth Br.1

Voice Oohs

46

Flute

Drums

Muted Gt

Fingered Bs.

Synth Br.1

Voice Oohs

48

Flute

Drums

Muted Gt

Fingered Bs.

Synth Br. 1

Voice Oohs

49

Flute

Drums

Piano 1

Muted Gt

Fingered Bs.

Synth Br. 1

Voice Oohs

50

Flute

Drums

Piano 1

Muted Gt

Fingered Bs.

Synth Br.1

Voice Oohs

52

Flute

Drums

Piano 1

Muted Gt

Fingered Bs.

Synth Br.1

Voice Oohs

54 17

Flute

Drums

Piano 1

Muted Gt

Fingered Bs.

Synth Br.1

Voice Oohs

56

Flute

Drums

Piano 1

Muted Gt

Fingered Bs.

Synth Br. 1

Voice Oohs

58 19

Flute

Drums

Piano 1

Muted Gt

Fingered Bs.

Synth Br.1

Voice Oohs

60

Flute

Drums

Piano 1

Muted Gt

Fingered Bs.

Synth Br.1

Voice Oohs

62

Flute

Drums

Piano 1

Muted Gt

Fingered Bs.

Synth Br.1

Voice Oohs

64

Flute

Drums

Piano 1

Muted Gt

Fingered Bs.

Synth Br.1

Voice Oohs

65 21

Flute

Drums

Piano 1

Muted Gt

Fingered Bs.

Synth Br. 1

Voice Oohs

66

Flute

Drums

Piano 1

Muted Gt

Fingered Bs.

Synth Br.1

Voice Oohs

68

Flute

Drums

Piano 1

Muted Gt

Fingered Bs.

Synth Br.1

Voice Oohs

70 23

Flute

Drums

Piano 1

Muted Gt

Fingered Bs.

Synth Br.1

Voice Oohs

72

Flute

Drums

Piano 1

Muted Gt

Fingered Bs.

Synth Br. 1

Voice Oohs

Travolta John - Your The One That I Want(Grease)

Flute

♩ = 105,000107

4

8

10

13

15

17

20

23

26

29

Flute

3

71

Travolta John - Your The One That I Want(Grease)

Drums

♩ = 105,000107

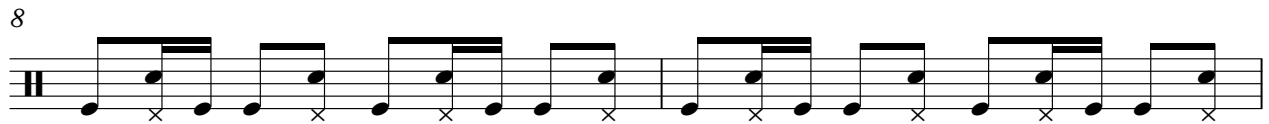

V.S.

29

32

35

38

41

44

47

50

53

56

59

62

65

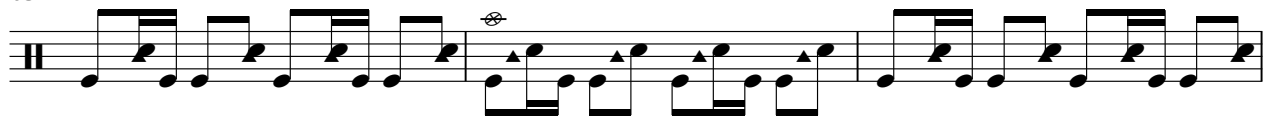

68

71

Travolta John - Your The One That I Want(Grease)

Piano 1

♩ = 105,000107

4

6

8

10

12

14

18

4

2

Piano 1

22

25

29

32

35

37

39

41

51

55

59

63

65

68

71

Travolta John - Your The One That I Want(Grease)

Muted Gt

♩ = 105,000107

4

6

8

10

12

14

16

18

20

V.S.

22

24

26

28

30

32

34

36

38

40

42

44

46

48

50

52

54

56

58

60

V.S.

62

64

66

68

70

72

Travolta John - Your The One That I Want(Grease)

Fingered Bs.

♩ = 105,000107

4

7

9

11

14

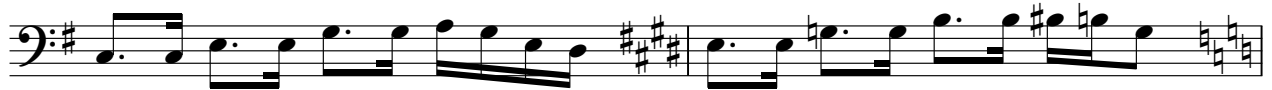

16

18

21

24

V.S.

27

29

32

35

38

41

44

47

50

53

56

59

62

65

68

71

Synth Br.1

Travolta John - Your The One That I Want(Grease)

♩ = 105,000107

2

8

15

24

28

36

V.S.

70

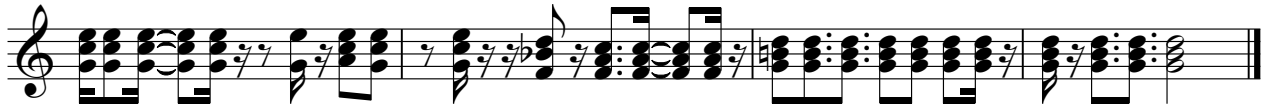

Travolta John - Your The One That I Want(Grease)

Voice Oohs

41

44

47

51

54

57

60

63

67

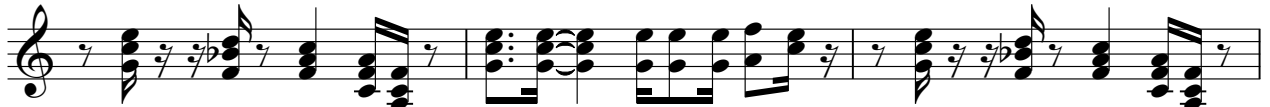

70

