

# U2 - Sunday Bloody Sunday 1

♩ = 104,000015

♩ = 104,000015

(C)1993 by M.Maselli  
(C)1993 by M.Maselli

8

Perc.

E. Gtr.

E. Gtr.

E. Gtr.

Lead 3

Lead 8

10

Perc.

E. Gtr.

E. Gtr.

E. Gtr.

Lead 3

Lead 8

12

Perc.

E. Gtr.

E. Gtr.

E. Gtr.

Lead 3

Lead 8

14

Perc.

E. Gtr.

E. Gtr.

E. Gtr.

E. Bass

Lead 3

Lead 8

16

Perc.

E. Gtr.

E. Gtr.

E. Gtr.

E. Bass

Lead 3

Lead 8

18

Perc.

E. Gtr.

E. Gtr.

E. Gtr.

E. Bass

Lead 3

Lead 8

20

Perc.

E. Gtr.

E. Gtr.

E. Bass

Lead 3

Lead 8

22

Perc.

E. Gtr.

E. Gtr.

E. Bass

Lead 3

Lead 8

24

Perc.

E. Gtr.

E. Gtr.

E. Bass

Lead 3

Lead 8

26

Perc.

E. Gtr.

E. Gtr.

E. Gtr.

E. Bass

Lead 3

Lead 8

28

Perc.

E. Gtr.

E. Gtr.

E. Gtr.

E. Bass

Lead 3

Lead 8

30

Perc.

E. Gtr.

E. Gtr.

E. Gtr.

E. Bass

Lead 3

Lead 8

32

Perc.

E. Gtr.

E. Gtr.

E. Gtr.

E. Bass

Tape Smp. Brs

Lead 3

Lead 8

34

36

Perc.

E. Gtr.

E. Gtr.

E. Gtr.

E. Bass

Tape Smp. Brs

Lead 3

Lead 8

38

Perc.

E. Gtr.

E. Gtr.

E. Gtr.

E. Bass

Lead 3

Lead 8

40

Perc.

E. Gtr.

E. Gtr.

E. Bass

Lead 3

42

Perc.

E. Gtr.

E. Gtr.

E. Bass

44

Perc.

E. Gtr.

E. Gtr.

E. Bass

Lead 3

Lead 8

46

Perc.

E. Gtr.

E. Gtr.

E. Gtr.

E. Bass

Lead 3

Lead 8

48

Perc.

E. Gtr.

E. Gtr.

E. Gtr.

E. Bass

Lead 3

Lead 8

50

Perc.

E. Gtr.

E. Gtr.

E. Gtr.

E. Bass

Lead 3

Lead 8

52

Perc.

E. Gtr.

E. Gtr.

E. Gtr.

E. Bass

Tape Smp. Brs

Lead 3

Lead 8

54

Perc.

E. Gtr.

E. Gtr.

E. Gtr.

E. Bass

Tape Smp. Brs

Lead 3

Lead 8

56

Perc.

E. Gtr.

E. Gtr.

E. Gtr.

E. Bass

Lead 3

Lead 8

58

Perc.

E. Gtr.

E. Gtr.

E. Gtr.

E. Bass

Lead 3

Lead 8

60

Perc.

E. Gtr.

E. Gtr.

E. Gtr.

E. Bass

Lead 3

Lead 8

62

Perc.

E. Gtr.

E. Gtr.

E. Bass

Lead 3

Lead 8

64

Perc.

E. Gtr.

E. Gtr.

E. Bass

Lead 3

Lead 8

66

68

70

Perc. E. Gtr. E. Gtr. E. Bass

72

Perc. E. Gtr. E. Gtr. E. Bass

74

Perc. E. Gtr. E. Gtr. E. Bass

76

Perc.

E. Gtr.

E. Gtr.

E. Bass

78

Perc.

E. Gtr.

E. Gtr.

E. Bass

Lead 3

Lead 8

80

Perc.

E. Gtr.

E. Gtr.

E. Bass

Lead 3

Lead 8

82

Perc.

E. Gtr.

E. Gtr.

E. Bass

Lead 3

Lead 8

88

90

Perc.

E. Gtr.

E. Gtr.

E. Gtr.

E. Bass

Tape Smp. Brs

Lead 3

Lead 8

92

Perc.

E. Gtr.

E. Gtr.

E. Gtr.

E. Bass

Tape Smp. Brs

Lead 3

94

Perc.

E. Gtr.

E. Gtr.

E. Gtr.

E. Bass

Tape Smp. Brs

Lead 3

Lead 8

96

Perc.

E. Gtr.

E. Gtr.

E. Gtr.

E. Bass

Lead 3

Lead 8

98

Perc.

E. Gtr.

E. Gtr.

E. Bass

100

Perc.

E. Gtr.

E. Gtr.

E. Bass

Lead 3

Lead 8

102

Perc. E. Gtr. E. Gtr. E. Bass Lead 3 Lead 8

104

Perc. E. Gtr. E. Gtr. E. Bass Lead 3 Lead 8

106

Perc.

E. Gtr.

E. Gtr.

E. Bass

Lead 3

Lead 8

108

Perc.

E. Gtr.

E. Gtr.

E. Bass

Lead 3

Lead 8

110

Perc.

E. Gtr.

E. Gtr.

E. Bass

Lead 3

Lead 8

112

Perc.

E. Gtr.

E. Gtr.

E. Bass

Lead 3

Lead 8

114

116

Percussion

U2 - Sunday Bloody Sunday 1

♩ = 104,000015

5

7

9

11

13

15

17

19

21

(C)1993 by M.Maselli  
(C)1993 by M.Maselli

V.S.

Percussion

23

25

27

29

31

33

35

37

39

41

Percussion

43

45

47

49

51

53

55

57

59

61

V.S.

63

65

67

69

71

73

75

77

79

81

Percussion

83

85

87

89

91

93

95

97

99

101

V.S.

Percussion

103

105

107

109

111

113

115

117

# U2 - Sunday Bloody Sunday 1

Electric Guitar

♩ = 104,000015

6

10

13

18

22

25

28

31

34

38

(C)1993 by M.Maselli  
(C)1993 by M.Maselli

V.S.

42

45

48

51

54

58

63

66

69

72

75

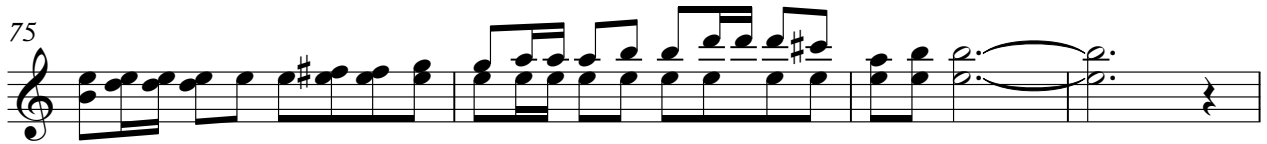

79

82

85

88

93

98

101

104

107

110

113

116

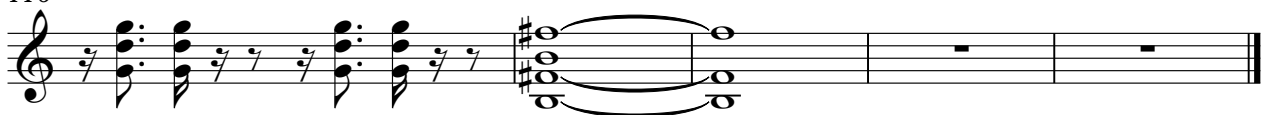

Electric Guitar

U2 - Sunday Bloody Sunday 1

♩ = 104,000015

6

9

12

14

18

27

29

31

33

35

6

(C)1993 by M.Maselli  
(C)1993 by M.Maselli

V.S.

39 6

60 28

97 20

# U2 - Sunday Bloody Sunday 1

Electric Guitar

♩ = 104,000015

6

9

12

15

20

23

26

29

32

35

(C)1993 by M.Maselli  
(C)1993 by M.Maselli

V.S.

2

Electric Guitar

39

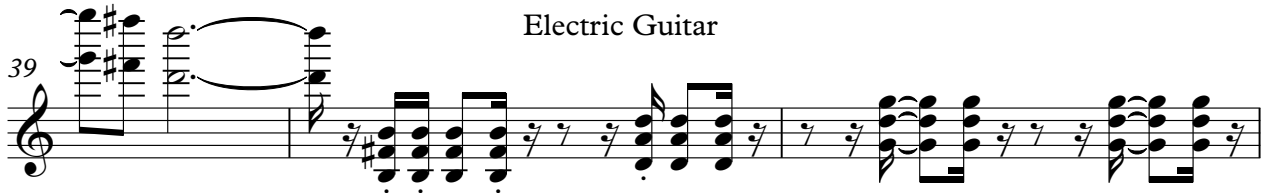

42

45

48

51

54

57

61

64

67

Electric Guitar

70

73

76

80

83

86

89

94

98

101

104

107

110

113

116

Electric Bass

U2 - Sunday Bloody Sunday 1

♩ = 104,000015

14

18

22

25

28

31

34

38

42

45

(C)1993 by M.Maselli  
(C)1993 by M.Maselli

V.S.

48

51

54

57

62

65

68

71

74

77

80

83

86

89

94

98

101

104

107

110

V.S.

113

116

2

U2 - Sunday Bloody Sunday 1  
Tape Sampler Keyboard [Brass]

♩ = 104,000015

**31**

**36**

**14**

**54**

**33**

**90**

**2**

**94**

**25**

(C)1993 by M.Maselli  
(C)1993 by M.Maselli

Lead 3 (Calliope)

U2 - Sunday Bloody Sunday 1

♩ = 104,000015

8

13

17

21

26

30

35

38

3

(C)1993 by M.Maselli  
(C)1993 by M.Maselli

## Lead 3 (Calliope)

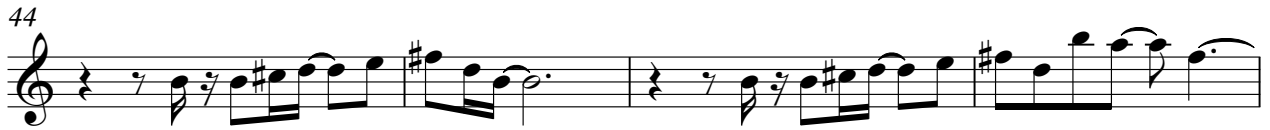

Lead 3 (Calliope)

102

106

110

114

2

Lead 8 (Bass + Lead)

U2 - Sunday Bloody Sunday 1

♩ = 104,000015

8

13

18

23

28

32

37

4

(C)1993 by M.Maselli  
(C)1993 by M.Maselli

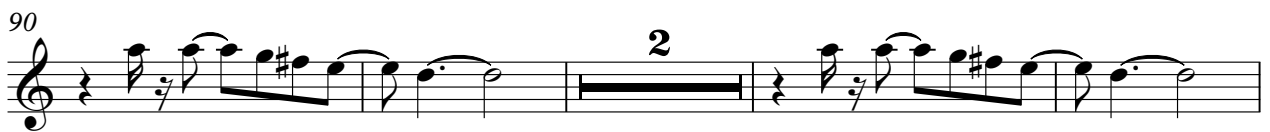
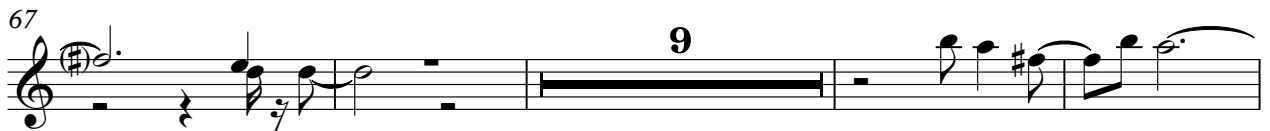

103

107

111

114

