

# U2 - Sunday Bloody Sunday 2

♩ = 105,003593

Percussion

Electric Guitar

Electric Guitar

Electric Guitar

Electric Guitar

Electric Guitar

Electric Bass

Alto

Synth Strings

Lead 8 (Bass + Lead)

♩ = 105,003593

Violin

Viola

2

5

Perc.

Syn. Str.

Vln.

8

Perc.

E. Gtr.

E. Gtr.

Syn. Str.

Lead 8

Vln.

11

Perc.

E. Gtr.

E. Gtr.

Syn. Str.

Lead 8

Vln.

14

Perc.

E. Gtr.

E. Gtr.

E. Gtr.

E. Gtr.

E. Bass

Lead 8

Vln.

3

17

Perc.

E. Gtr.

E. Gtr.

E. Bass

Lead 8

Vla.

20

Perc.

E. Gtr.

E. Gtr.

E. Gtr.

E. Bass

Lead 8

23

Perc.

E. Gtr.

E. Gtr.

E. Gtr.

E. Bass

Lead 8

26

Perc.

E. Gtr.

E. Gtr.

E. Gtr.

E. Bass

Lead 8

29

Perc.

E. Gtr.

E. Gtr.

E. Gtr.

E. Bass

Lead 8

38

Perc.

E. Gtr.

E. Gtr.

E. Gtr.

E. Gtr.

E. Gtr.

E. Bass

Lead 8

41

Perc.

E. Gtr.

E. Gtr.

E. Bass

Vln.

44

Perc.

E. Gtr.

E. Gtr.

E. Gtr.

E. Bass

Lead 8

Vln.

47

Perc.

E. Gtr.

E. Gtr.

E. Bass

Lead 8

Vln.

50

53

59

Perc.

E. Gtr.

E. Gtr.

E. Bass

Syn. Str.

Lead 8

Vln.

Vla.

62

Perc.

E. Gtr.

E. Gtr.

E. Bass

A.

Lead 8

Vln.

- Perc.**: Features a complex rhythmic pattern with many 'x' marks, indicating a specific drumming technique.
- E. Gtr.**: The top two guitars play a rhythmic accompaniment with chords and single notes. The bottom guitar has a melodic line with a triplet.
- E. Bass**: Provides a steady bass line with eighth and sixteenth notes.
- A.**: Plays a few chords and a single note.
- Lead 8**: Plays a few notes, including a sharp sign.
- Vln.**: Plays a melodic line with eighth notes and rests.

- Perc.**: Continues the complex rhythmic pattern from the previous section.
- E. Gtr.**: The top two guitars play a rhythmic accompaniment. The bottom guitar has a melodic line with a triplet.
- E. Bass**: Provides a steady bass line with eighth and sixteenth notes.
- A.**: Plays a few chords and a single note.
- Lead 8**: Plays a few notes, including a sharp sign.
- Vln.**: Plays a melodic line with eighth notes and rests.

71

74

77

Perc.

E. Gtr.

E. Gtr.

E. Bass

Syn. Str.

Lead 8

Vln.

80

Perc.

E. Gtr.

E. Gtr.

E. Bass

Lead 8

83

Perc.

E. Gtr.

E. Gtr.

E. Gtr.

E. Bass

Lead 8

86

Perc.

E. Gtr.

E. Gtr.

E. Bass

Lead 8

89

Perc.

E. Gtr.

E. Gtr.

E. Gtr.

E. Gtr.

E. Bass

Lead 8

92

Perc.

E. Gtr.

E. Gtr.

E. Bass

Syn. Str.

Lead 8

Vla.

95

98

101

Perc.

E. Gtr.

E. Gtr.

E. Gtr.

E. Bass

Lead 8

Vln.

104

Perc.

E. Gtr.

E. Gtr.

E. Gtr.

E. Bass

Lead 8

Vln.

107

Perc.

E. Gtr.

E. Gtr.

E. Gtr.

E. Bass

Lead 8

110

Perc.

E. Gtr.

E. Gtr.

E. Bass

Syn. Str.

Lead 8

Vln.

# U2 - Sunday Bloody Sunday 2

## Percussion

♩ = 105,003593

2

5

7

9

11

13

15

17

19

22

V.S.

Percussion

24

26

28

30

32

34

36

38

40

42

44

46

48

50

52

54

57

59

61

64

V.S.

67

70

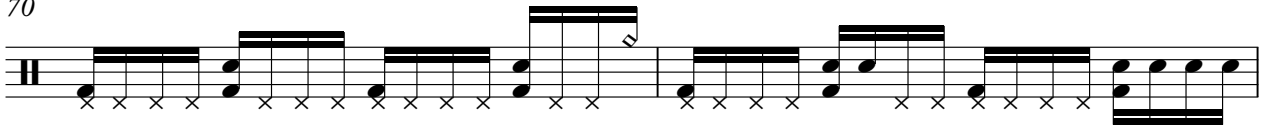

72

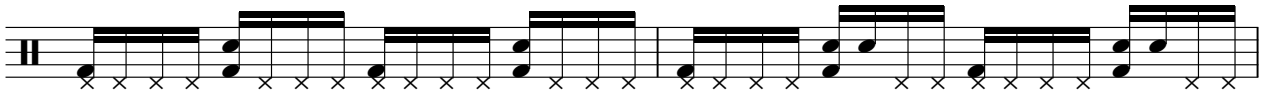

74

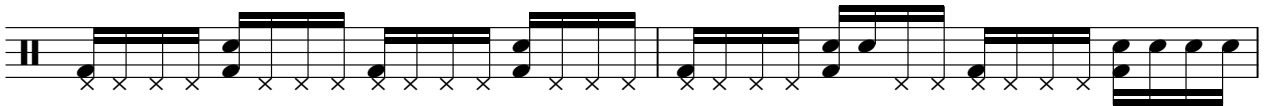

76

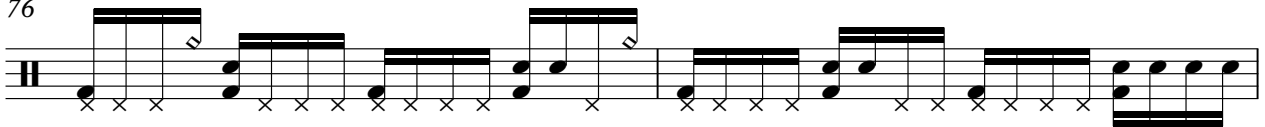

78

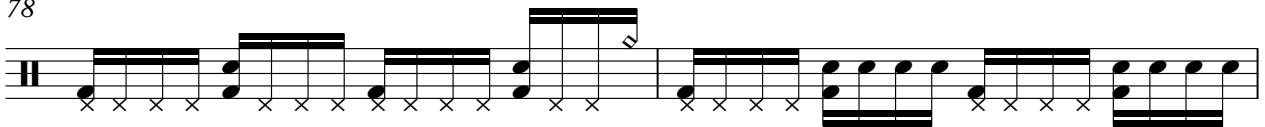

80

82

84

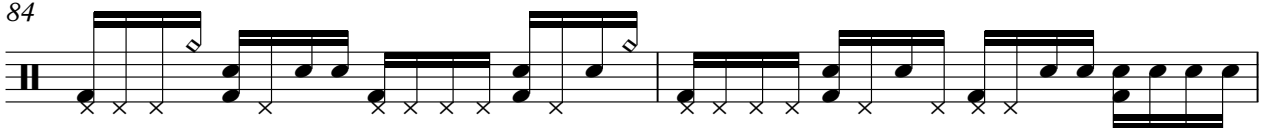

86

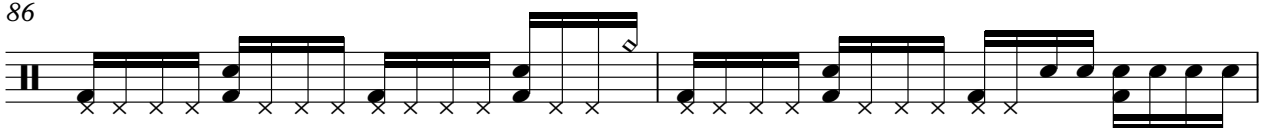

88

90

93

95

97

99

101

103

105

107

V.S.

6

Percussion

109

111

113

115

117

Electric Guitar

U2 - Sunday Bloody Sunday 2

♩ = 105,003593

7

11

14 5

22

26

30

33

35 3

40

44

48

51

54

57

65

69

72

75

80

84

88

98

102

106

110

114

117

♩ = 105,003593

**36**

**40**

**49**

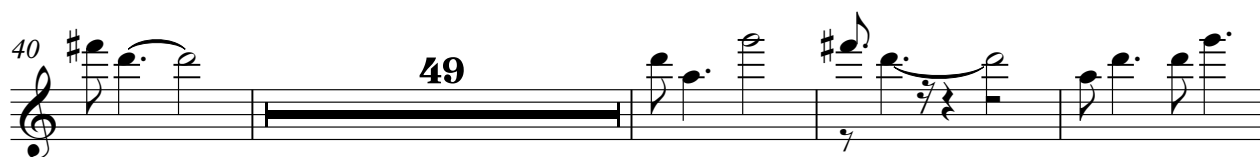

**93**

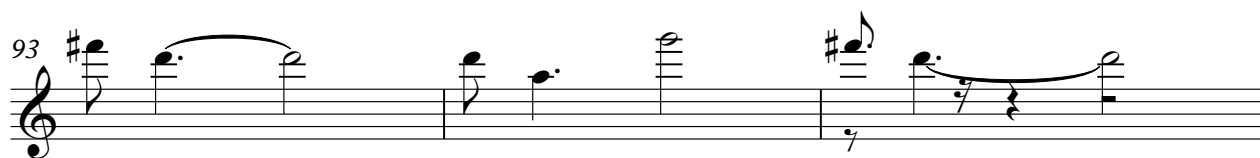

**96**

**24**

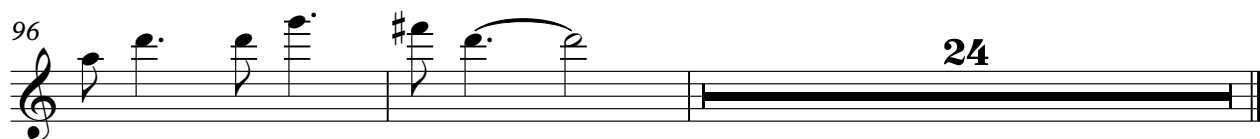

# U2 - Sunday Bloody Sunday 2

Electric Guitar

♩ = 105,003593

15

21

25

28

31

34

37

43

46

10

57

64

68

71

74

77

82

86

90

100

104

108

112

116

# U2 - Sunday Bloody Sunday 2

Electric Guitar

♩ = 105,003593

14

17

21 3 12

38 3

45 11

60 5 3

70 15 3

90

95 3

101 3 3

# U2 - Sunday Bloody Sunday 2

Electric Guitar

♩ = 105,003593

7

10

13

16 **11**

31

36

41 **6**

49

52

55 **65**

Electric Bass

U2 - Sunday Bloody Sunday 2

♩ = 105,003593

15

19

23

26

29

32

35

39

43

46

V.S.

49

52

55

58

63

66

69

72

75

78

81

84

87

91

96

100

103

106

109

112

V.S.

Alto

U2 - Sunday Bloody Sunday 2

♩ = 105,003593

**61**

66

**52**

Lead 8 (Bass + Lead)

U2 - Sunday Bloody Sunday 2

♩ = 105,003593

8

12

16

21

27

31

35

38

4

Lead 8 (Bass + Lead)

106

110

114

117

# U2 - Sunday Bloody Sunday 2

Violin

♩ = 105,003593

6

12

25

41

44

47

50

53

57

61

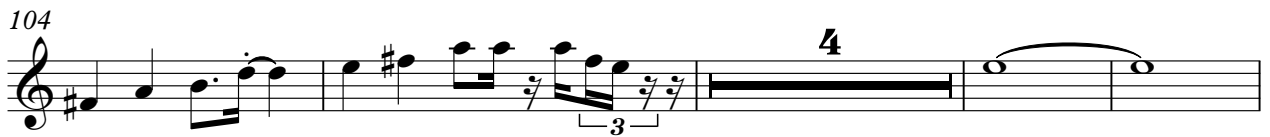

[No instrument (barlines shown)] U2 - Sunday Bloody Sunday 2

♩ = 105,003593  
4/4

| - ♯ |

| - ♯ |