

U2 - The Unforgettable Fire

♩ = 126,000130

Musical score for the first system of 'The Unforgettable Fire'. The score is in 4/4 time and includes the following instruments: Percussion, three Electric Guitars, a 7-string Electric Guitar, a 5-string Electric Bass, Electric Piano, two FM Synths, Tape Sampler Keyboard [Strings], Orchestra Hit, Pad 5 (Bowed), FX 5 (Brightness), and Violoncello. The tempo is marked as ♩ = 126,000130. The 7-string Electric Guitar part includes a fretboard diagram with strings E, B, G, A, B, A, A.

9

E. Gtr.  
E. Gtr.  
FM  
FM

13

$\text{♩} = 130,013931$

E. Gtr.  
E. Gtr.  
E. Bass  
FM  
FM

16

Perc.  
E. Gtr.  
E. Bass  
FM  
FM  
Vc.

20

Perc.

E. Gtr.

E. Gtr.

E. Gtr.

E. Bass

FM

FM

Pad 5

FX 5

Vc.

23

Perc.

E. Gtr.

E. Gtr.

E. Bass

FM

FM

Pad 5

FX 5

26

Perc.

E. Bass

FM

FM

Pad 5

FX 5

29

Perc.

E. Bass

FM

FM

Pad 5

FX 5

32

35

38  $\text{♩} = 136,011246$

Perc.  
E. Gtr.  
E. Bass  
FM  
FM  
Pad 5

41

Perc.  
E. Gtr.  
E. Gtr.  
E. Gtr.  
E. Bass  
E. Pno.  
FM  
FM  
FX 5  
Vc.

45 7

49

Perc.

E. Gtr.

E. Gtr.

E. Gtr.  
T  
A  
B

E. Bass

E. Pno.

FM

Pad 5

FX 5

Vc.

53

Perc.

E. Gtr.

E. Gtr.

E. Gtr.  
T  
A  
B

E. Bass

Pad 5

FX 5

Vc.

58

Perc.

E. Gtr.

E. Gtr.

E. Bass

FX 5

Vc.

63

Perc.

E. Gtr.

E. Gtr.

E. Gtr.

E. Bass

E. Pno.

FM

FM

FX 5

Vc.

67

Perc.

E. Gtr.

E. Gtr.

E. Gtr.

E. Gtr.

E. Bass

E. Pno.

FM

FX 5

Vc.

71

Perc.

E. Gtr.

E. Gtr.

E. Gtr.

E. Bass

E. Pno.

FM

FX 5

Vc.

75

Perc.

E. Gtr.

E. Gtr.

E. Gtr.

E. Bass

E. Pno.

FM

FX 5

Vc.

79

Perc. II

E. Gtr.

E. Gtr.

E. Gtr. T A B

E. Bass

E. Pno.

FM

FX 5

Vc.

83

Perc. II

E. Gtr.

E. Gtr.

E. Gtr. T A B

E. Bass

E. Pno.

FM

FX 5

Vc.

87 Perc. 

E. Gtr. 

E. Gtr. 

E. Gtr. 

E. Gtr. 

E. Bass 

E. Pno. 

FM 

FM 

FX 5 

Vc. 

91

Perc.

E. Gtr.

E. Bass

E. Pno.

FM

FM

FX 5

Vc.

95

Perc.

E. Gtr.

E. Bass

FM

FM

Tape Smp. Str

Vc.

98

Perc.

E. Gtr.

E. Bass

FM

FM

Tape Smp. Str

Vc.

101

Perc.

E. Gtr.

E. Bass

FM

FM

Tape Smp. Str

Vc.

104

Perc.

E. Gtr.

E. Bass

FM

FM

Tape Smp. Str

Pad 5

Vc.

108

Perc.

E. Gtr.

E. Gtr.

E. Gtr.

E. Gtr.

E. Bass

E. Pno.

FM

Tape Smp. Str

Orch. Hit

Pad 5

Vc.

111

Perc.

E. Gtr.

E. Gtr.

E. Gtr.

E. Bass

E. Pno.

Tape Smp. Str

Orch. Hit

Pad 5

Vc.

114

Perc.

E. Gtr.

E. Gtr.

E. Gtr.

E. Bass

E. Pno.

Tape Smp. Str

Orch. Hit

Pad 5

FX 5

Vc.

117

Perc.

E. Gtr.

E. Gtr.

E. Gtr.

E. Bass

FX 5

Vc.

121

Perc.

E. Gtr.

E. Gtr.

E. Gtr.

E. Bass

FX 5

Vc.

124

Perc.

E. Gtr.

E. Gtr.

E. Gtr.

E. Bass

FX 5

Vc.

128

Perc.

E. Gtr.

E. Gtr.

E. Gtr.

E. Bass

FX 5

Vc.

132

Perc.

E. Gtr.

E. Gtr.

E. Bass

E. Pno.

FM

FX 5

Vc.

136

Perc.

E. Gtr.

E. Gtr.

E. Bass

E. Pno.

FM

FX 5

Vc.

140

♩ = 133,014099

Perc.

E. Bass

E. Pno.

FM

FM

Pad 5

FX 5

Vc.

♩ = 133,014099

145  $\text{♩} = 130,013931$   $\text{♩} = 126,000130$

Perc.

E. Bass

FM

FM

Pad 5

FX 5

Vc.  $\text{♩} = 130,013931$   $\text{♩} = 126,000130$

149  $\text{♩} = 123,004761$   $\text{♩} = 120,000000$   $\text{♩} = 106,005569$

Perc.

E. Gtr.

E. Gtr.

E. Bass

Pad 5

Vc.  $\text{♩} = 123,004761$   $\text{♩} = 120,000000$   $\text{♩} = 106,005569$

154  $\text{♩} = 100,000000$   $\text{♩} = 95,004051$   $\text{♩} = 86,001282$

Perc.

E. Bass

Pad 5

Vc.  $\text{♩} = 100,000000$   $\text{♩} = 95,004051$   $\text{♩} = 86,001282$

# U2 - The Unforgettable Fire

## Percussion

♩ = 126,000130 ♩ = 130,013931

**4** **9**

17

21

25

29

33

37 ♩ = 136,011246

41

44

48

V.S.

Percussion

92

96

100

104

108

111

114

118

122

126

V.S.

Percussion

130

134

138

$\text{♩} = 133,014099$

142

$\text{♩} = 130,013931$

146

$\text{♩} = 126,000130$

150

$\text{♩} = 123,004761$        $\text{♩} = 120,000000$

153

$\text{♩} = 106,005569$        $\text{♩} = 100,000000$        $\text{♩} = 95,004051$        $\text{♩} = 86,001282$

8

♩ = 126,000130 **11** ♩ = 130,013931

**16** **2**

**23** **17** ♩ = 136,011246 **28**

**70** **18** **18**

**108** ♩ = 133,014099 ♩ = 130,013931 **30** **5** **3**

**148** ♩ = 126,000130 ♩ = 123,0047620,000000 ♩ = 106,00556,000000 ♩ = 95,864001282 **2** **2** **8**

Electric Guitar

U2 - The Unforgettable Fire

Electric Guitar

66

71

75

80

84

90

110

112

114

116

Electric Guitar

120

124

128

133

139

♩ = 133,014099      ♩ = 130,013931      ♩ = 126,000130

5                              3                              2

150

♩ = 123,004761   ♩ = 120,000000   ♩ = 106,005500   ♩ = 95,004051   ♩ = 86,001282

2                              8

# U2 - The Unforgettable Fire

Electric Guitar

♩ = 126,000130

2

7

♩ = 130,013931

6

5

21

10

36

♩ = 136,011246

2

43

48

3

53

3

59

3

Electric Guitar

66

71

76

81

86

108

111

114

118

123

Electric Guitar

128

3

133

2

139

♩ = 133,014099      ♩ = 130,013931      ♩ = 126,000130

5      3      2

150

♩ = 123,004761   ♩ = 120,000000   ♩ = 106,005500   ♩ = 95,004051   ♩ = 86,001282

2      8

# U2 - The Unforgettable Fire

## 7-string Electric Guitar

♩ = 126,000130      ♩ = 130,013931      ♩ = 136,011246

**14**                                      **25**                                      **2**

43

**13**

66

71

76

82

90

**2**

98

105

5-string Electric Bass

U2 - The Unforgettable Fire

♩ = 126,000130

♩ = 130,013931

12

♩ = 136,011246

V.S.

54

58

61

64

68

72

76

80

84

87

91

96

101

105

109

112

115

119

123

127

V.S.

131

135

138

♩ = 133,014099

142

♩ = 130,013931

146

♩ = 126,000130

150

♩ = 123,004761

♩ = 120,000000

♩ = 106,005569

154

♩ = 100,000000 ♩ = 95,004051 ♩ = 86,001282

3

# U2 - The Unforgettable Fire

Electric Piano

♩ = 126,000130      ♩ = 130,013931      ♩ = 136,011246

**14**      **25**      **2**

**14**      **25**      **2**

43

48

**15**      **15**

67

72

77

V.S.

82

87

92

16

16

113

17

17

134

139

♩ = 133,014099

Electric Piano

♩ = 130,013931      ♩ = 126,000130      ♩ = 123,004761      ♩ = 120,000000      3

145

153

♩ = 106,005569      ♩ = 100,000000      ♩ = 95,004051      ♩ = 86,001282

♩ = 126,000130

5

8

10

12

14

♩ = 130,013931

16

19

22

25

28

31

34

37

40 = 136,011246

65

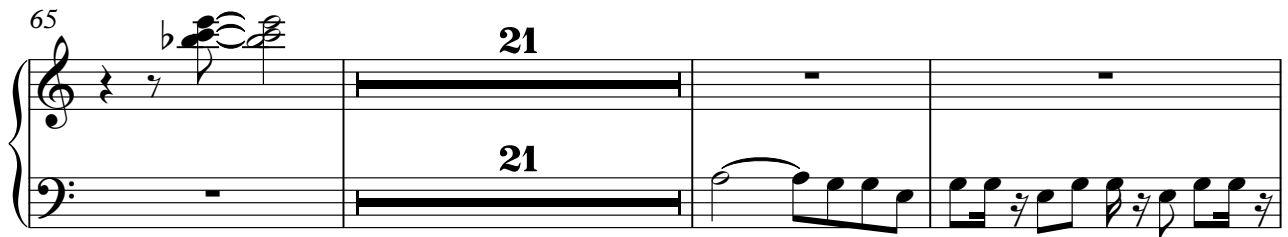

89

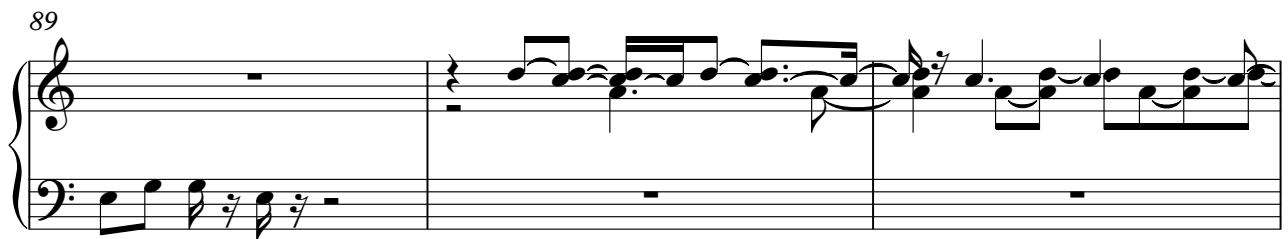

92

95

98

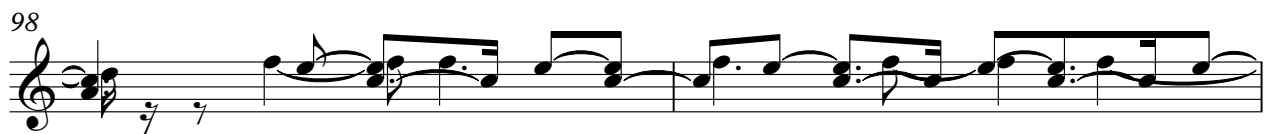

100

103

106

109

27

139

♩ = 133,014099

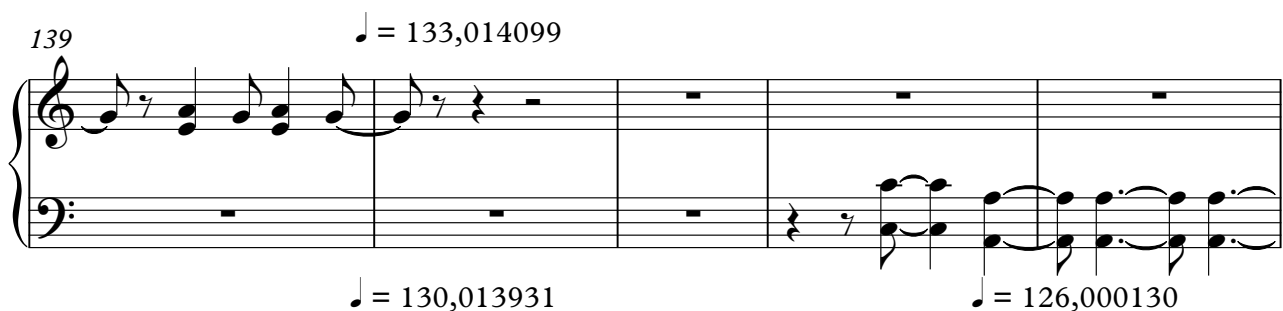

♩ = 130,013931

♩ = 126,000130

144

2

2

2

2

150

♩ = 123,004761

♩ = 120,000000

♩ = 106,005500

♩ = 95,004051

♩ = 86,001282

2

8

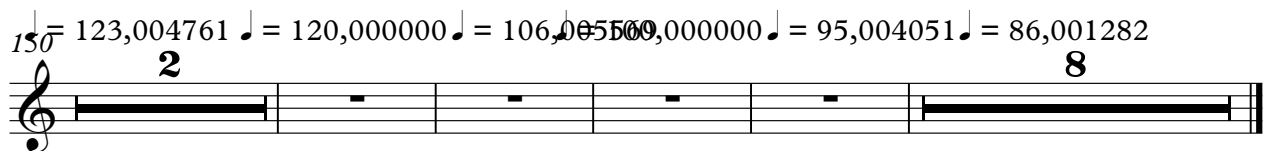

♩ = 126,000130

5

8

11

14

♩ = 130,013931

17

20

23

26

29

32

34

37

40 ♩ = 136, 011246

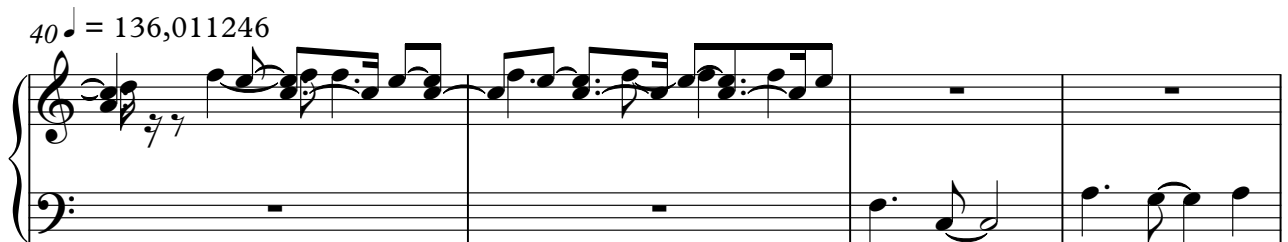

44

50

15

15

b

69

75

81

87

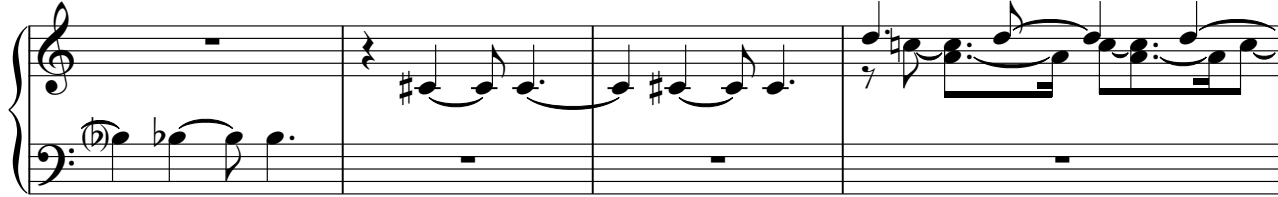

91

94

97

100

103

106

Tape Sampler Keyboard [Strings] U2 - The Unforgettable Fire

$\text{♩} = 126,000130$        $\text{♩} = 130,013931$        $\text{♩} = 136,011246$   
**14**                      **25**                      **56**

96

100

104

109

$\text{♩} = 133,014099$        $\text{♩} = 130,013931$        $\text{♩} = 126,000130$   
**25**                      **5**                      **3**                      **2**

$\text{♩} = 123,004761$     $\text{♩} = 120,000000$     $\text{♩} = 106,005500$     $\text{♩} = 109,000000$     $\text{♩} = 95,004051$     $\text{♩} = 86,001282$   
**2**                      **8**

Orchestra Hit

U2 - The Unforgettable Fire

♪ = 126,000130      ♪ = 130,013931      ♪ = 136,011246

**14**                      **25**                      **68**

108

115

♪ = 133,014099      ♪ = 130,013931      ♪ = 126,000130

**25**                      **5**                      **3**                      **2**

150

♪ = 123,004761      ♪ = 120,000000      ♪ = 106,005500      ♪ = 100,000000      ♪ = 95,004051      ♪ = 86,001282

**2**                      **8**

# U2 - The Unforgettable Fire

Pad 5 (Bowed)

♩ = 126,000130      ♩ = 130,013931

14      7

26

2      2

36

♩ = 136,011246

2      10

53

46

105

3

115

♩ = 133,014099

24

145

♩ = 130,013931      ♩ = 126,000130      ♩ = 123,004761      ♩ = 120,000000

3

153

♩ = 106,005169      ♩ = 109,000000      ♩ = 95,004051      ♩ = 1282

3

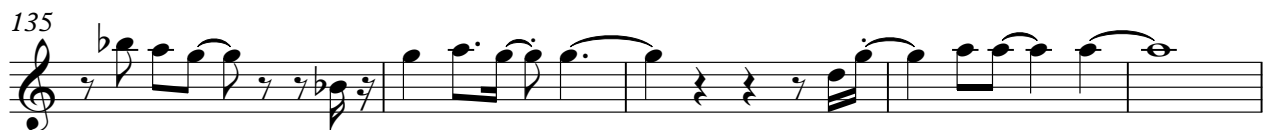

FX 5 (Brightness)

3

140 ♪ = 133,014099

♪ = 130,013931

146

♪ = 126,000130

♪ = 123,004761

**2**

**2**

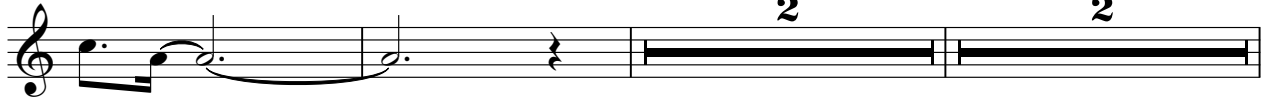

152 ♪ = 120,000000 ♪ = 106,005569 ♪ = 100,000000 ♪ = 95,004058 ♪ = 86,001282

**8**

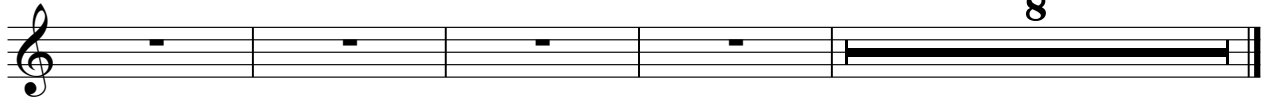

# U2 - The Unforgettable Fire

Violoncello

♩ = 126,000130      ♩ = 130,013931

14      2

20      17      2

♩ = 136,011246

42

47      2

55

64      2

70

75

80

85      2

2  
92  
Violoncello  
99  
107  
116  
120  
124  
128  
132  
137  $\text{♩} = 133,014099$   
144  $\text{♩} = 130,013931$   $\text{♩} = 126,000130$   $\text{♩} = 123,004761$

Violoncello

♩ = 120,000000 ♩ = 106,005569 ♩ = 100,000000 ♩ = 95,004051 ♩ = 86,001282

152

3

158

3