

- With Or Without You

♩ = 108,999947

Whistling

Percussion

Dulcimer

Jazz Guitar

Jazz Guitar

Jazz Guitar

DO AND FIGHT BISHOP TITENOT FOR BENTAL.
5-string Fretless Electric Bass

Synth Strings

Synth Strings

Pad 1 (New Age)

♩ = 108,999947

4

Whist.

Perc.

Dulc.

E. Bass

Syn. Str.

(C) 1994 Tune 1000 Corporation ;1986, Polygram International Music Publishing B.V.
(C) 1994 Tune 1000 Corporation ;1986, Polygram International Music Publishing B.V.

2

13

Whist.

Perc.

Dulc.

J. Gtr.

J. Gtr.

E. Bass

Syn. Str.

See the stone set in your eyes,

16

Whist.

Perc.

Dulc.

J. Gtr.

J. Gtr.

E. Bass

Syn. Str.

see the thorn twist in your side; I'll wait

4

19

Whist.

Perc.

Dulc.

J. Gtr.

J. Gtr.

E. Bass

Syn. Str.

for you.

22

Whist.

Perc.

Dulc.

J. Gtr.

J. Gtr.

E. Bass

Syn. Str.

Sleight of hand and twist of fate, on a bed of nails

25

Whist.

Perc.

Dulc.

J. Gtr.

J. Gtr.

E. Bass

Syn. Str.

she makes me wait; and I wait with out

28

Whist.

Perc.

Dulc.

J. Gtr.

J. Gtr.

E. Bass

Syn. Str.

Pad 1

you, with or with out you,

31

Whist.

Perc.

Dulc.

J. Gtr.

J. Gtr.

E. Bass

Syn. Str.

Syn. Str.

Pad 1

with or with out you.

Detailed description of the musical score: The score is for a song in the key of D major (two sharps). It consists of seven instrumental tracks and a vocal line.

34 7

Whist.

Perc.

Dulc.

J. Gtr.

J. Gtr.

E. Bass

Syn. Str.

Syn. Str.

Pad 1

Through the storm we reach the shore, you give it all

37

Whist.

Perc.

Dulc.

J. Gtr.

J. Gtr.

E. Bass

Syn. Str.

Syn. Str.

Pad 1

but I want more; and I'm wait in' for

40 9

Whist.

Perc.

Dulc.

J. Gtr.

J. Gtr.

E. Bass

Syn. Str.

Syn. Str.

Pad 1

you. With or with out you,

43

Whist.

Perc.

Dulc.

J. Gtr.

J. Gtr.

E. Bass

Syn. Str.

Syn. Str.

Pad 1

with or with out you, uh- huh, I can't live

46

Whist.

Perc.

Dulc.

J. Gtr.

J. Gtr.

E. Bass

Syn. Str.

Syn. Str.

Pad 1

with or with out you.

49

Whist.

Perc.

Dulc.

E. Bass

Syn. Str.

Syn. Str.

Pad 1

52

55

58

Perc.

Dulc.

J. Gtr.

J. Gtr.

J. Gtr.

and you give, and you give your self a way.

E. Bass

Syn. Str.

Syn. Str.

Pad 1

61

Perc.

Dulc.

J. Gtr.

J. Gtr.

J. Gtr.

E. Bass

Syn. Str.

Syn. Str.

Pad 1

My hands are tied,

63

Perc.

Dulc.

J. Gtr.

J. Gtr.

J. Gtr.

E. Bass

Syn. Str.

Syn. Str.

Pad 1

my bod y bruised,

65

Perc.

Dulc.

J. Gtr.

J. Gtr.

J. Gtr.

E. Bass

Syn. Str.

Syn. Str.

Pad 1

she's got me with noth ing to win

67

Perc.

Dulc.

J. Gtr.

J. Gtr.

J. Gtr.

E. Bass

Syn. Str.

Syn. Str.

Pad 1

and nothing left to lose. And you give

70

Perc.

Dulc.

J. Gtr.

J. Gtr.

J. Gtr.

E. Bass

Syn. Str.

Syn. Str.

Pad 1

your self a way, and you give your self a way,

73

Perc.

Dulc.

J. Gtr.

and you give, and you give, and you give

E. Bass

Syn. Str.

Pad 1

76

Perc.

Dulc.

J. Gtr.

J. Gtr.

J. Gtr.

E. Bass

Syn. Str.

Syn. Str.

Pad 1

your self a way. With or with out you,

79

Perc.

Dulc.

J. Gtr.

J. Gtr.

J. Gtr.

with or with out you, oh, I can't live

E. Bass

Syn. Str.

Syn. Str.

Pad 1

82

Perc.

Dulc.

J. Gtr.

J. Gtr.

J. Gtr.

E. Bass

Syn. Str.

Syn. Str.

Pad 1

with or with out you.

85

87

89

Perc.

Dulc.

J. Gtr.

J. Gtr.

J. Gtr.

E. Bass

Syn. Str.

Pad 1

oh,

oh

oh

oh

91

Perc.

Dulc.

J. Gtr.

J. Gtr.

J. Gtr.

E. Bass

Syn. Str.

Pad 1

oh,

oh

oh.

93

Perc.

Dulc.

J. Gtr.

J. Gtr.

J. Gtr.

E. Bass

Syn. Str.

Pad 1

With or with out you,

95

Perc.

Dulc.

J. Gtr.

J. Gtr.

J. Gtr.

E. Bass

Syn. Str.

Pad 1

with or with out you, uh- huh,

97

99

101

Perc.

Dulc.

J. Gtr.

J. Gtr.

J. Gtr.

E. Bass

Syn. Str.

Pad 1

with or with out you.

104

Whist.

Perc.

Dulc.

J. Gtr.

J. Gtr.

E. Bass

Syn. Str.

Pad 1

Ooh

28

107

Whist.

Perc.

Dulc.

J. Gtr.

J. Gtr.

E. Bass

ooh ooh ooh Ooh

110

Whist.

Perc.

Dulc.

J. Gtr.

J. Gtr.

E. Bass

ooh ooh ooh

113

Whist.

Perc.

Dulc.

J. Gtr.

J. Gtr.

E. Bass

Pad 1

116

Whist.

Perc.

Dulc.

J. Gtr.

J. Gtr.

E. Bass

Syn. Str.

Pad 1

119

121

123

125

127

Dulc.

J. Gtr.

E. Bass

Syn. Str.

Pad 1

hout You
Whistling

$\text{♩} = 108,999947$

4

12

21

29

37

46

52

53

110

115

12

(C) 1994 Tune 1000 Corporation ;1986, Polygram International Music Publishing B.V.
(C) 1994 Tune 1000 Corporation ;1986, Polygram International Music Publishing B.V.

39

43

47

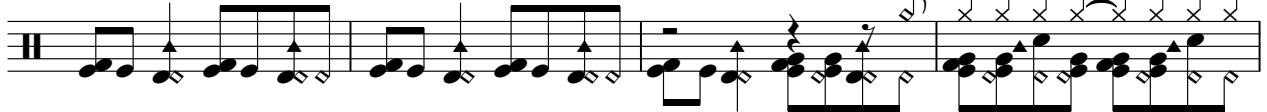

51

54

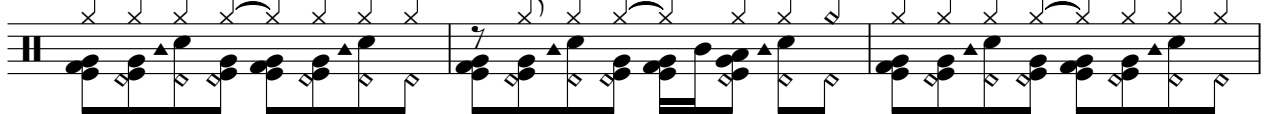

57

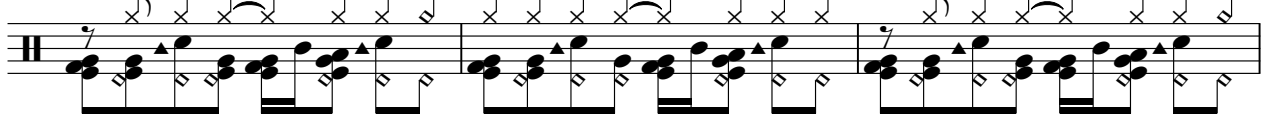

60

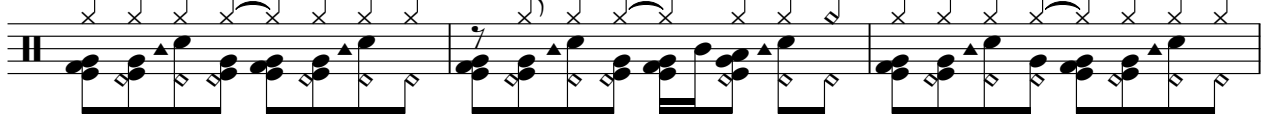

63

66

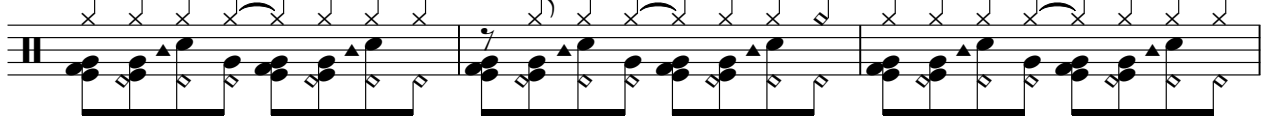

69

Percussion

72

75

78

81

84

86

88

90

92

94

V.S.

Percussion

96

98

100

102

104

107

111

114

117

119

121

123

125

hout You

Dulcimer

$\text{♩} = 108,999947$

4

6

8

10

12

14

16

18

20

(C) 1994 Tune 1000 Corporation ;1986, Polygram International Music Publishing B.V.
(C) 1994 Tune 1000 Corporation ;1986, Polygram International Music Publishing B.V.

V.S.

Dulcimer

42

44

46

48

50

52

54

56

58

60

V.S.

82

84

86

88

90

92

94

96

98

100

V.S.

Dulcimer

122

124

126

128

hout You
Jazz Guitar

♩ = 108,999947

52

55

58

62

65

68

75

79

83

87

(C) 1994 Tune 1000 Corporation ;1986, Polygram International Music Publishing B.V.
(C) 1994 Tune 1000 Corporation ;1986, Polygram International Music Publishing B.V.

V.S.

2

Jazz Guitar

92

96

100

104

120

124

hout You
Jazz Guitar

♩ = 108,999947
13

18

23

27

32

37

42

46

4

(C) 1994 Tune 1000 Corporation ;1986, Polygram International Music Publishing B.V.
(C) 1994 Tune 1000 Corporation ;1986, Polygram International Music Publishing B.V.

53

58

63

68

73

78

83

89

94

99

3

6

107

Jazz Guitar

111

16

94

you, withwith ouyouuhuh, I can't live withwith out you, withwith

102

you. Ooh oohohh oohh. Ooh oohohh oohh.

114

118

122

124

hout You

5-string Fretless Electric Bass

♩ = 108,999947

5

9

13

17

21

25

29

33

37

41

(C) 1994 Tune 1000 Corporation ;1986, Polygram International Music Publishing B.V.
(C) 1994 Tune 1000 Corporation ;1986, Polygram International Music Publishing B.V.

V.S.

45

49

53

57

61

65

69

73

77

81

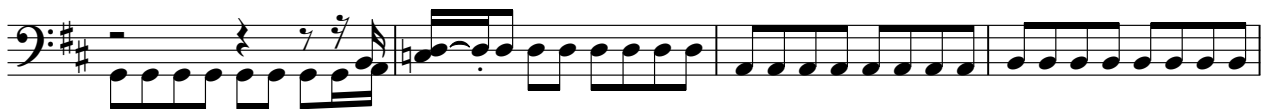

85

89

93

97

101

107

114

118

122

125

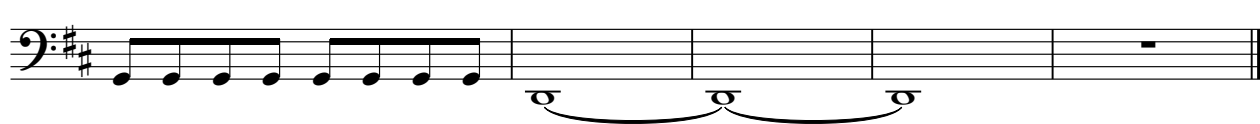

hout You

Synth Strings

♩ = 108,999947

5

13

23

2

31

40

48

55

61

67

75

(C) 1994 Tune 1000 Corporation ;1986, Polygram International Music Publishing B.V.
(C) 1994 Tune 1000 Corporation ;1986, Polygram International Music Publishing B.V.

V.S.

Synth Strings

81

87

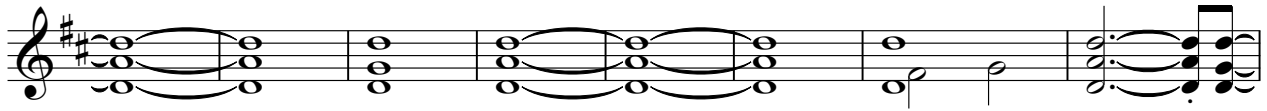

95

101

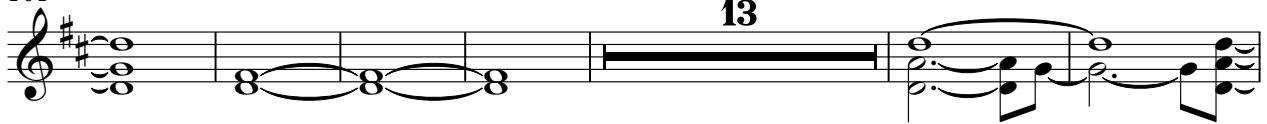

120

125

hout You
Synth Strings

♩ = 108,999947

31

38

46

59

67

76

82

44

(C) 1994 Tune 1000 Corporation ;1986, Polygram International Music Publishing B.V.
(C) 1994 Tune 1000 Corporation ;1986, Polygram International Music Publishing B.V.

hout You

Pad 1 (New Age)

♩ = 108,999947

27

33

2

41

48

55

61

67

74

81

88

(C) 1994 Tune 1000 Corporation ;1986, Polygram International Music Publishing B.V.
(C) 1994 Tune 1000 Corporation ;1986, Polygram International Music Publishing B.V.

V.S.

2

Pad 1 (New Age)

96

103

118

123

