

U96 - Love Religion 2

♩ = 162,000168

MELODY

TROMBONE

DRUMS

TUBULARBEL

VIBRAPHONE

DISTORTION

ORGAN 3

SYN BASS 2

SLOWSTRING

ORCH.HIT

SQUAREWAVE

SQUAREWAVE

♩ = 162,000168

BASS&LEAD

2

- TROMBONE**: Bass clef, rests in measures 2-3, then a long note with a slur in measure 4.
- DRUMS**: Drum set notation, rests in measures 2-3, then a snare hit in measure 4.
- SYN BASS 2**: Bass clef, rests in measures 2-3, then a rhythmic pattern in measure 4.
- SLOWSTRING**: Treble clef, rests in measures 2-3, then a complex string texture in measure 4.
- ORCH.HIT**: Treble clef, rests in measures 2-3, then a complex string texture in measure 4.
- SQUAREWAVE**: Treble clef, rests in measures 2-3, then a long note with a slur in measure 4.
- BASS&LEAD**: Treble clef, rhythmic pattern throughout measures 2-5.

- DRUMS**: Drum set notation, rests in measures 7-8, then a snare hit in measure 9.
- TUBULARBELL**: Treble clef, rests in measures 7-8, then a rhythmic pattern in measure 9.
- SYN BASS 2**: Bass clef, rests in measures 7-8, then a rhythmic pattern in measure 9.
- SLOWSTRING**: Treble clef, rests in measures 7-8, then a complex string texture in measure 9.
- ORCH.HIT**: Treble clef, rests in measures 7-8, then a complex string texture in measure 9.
- BASS&LEAD**: Treble clef, rhythmic pattern throughout measures 7-10.

9

DRUMS

TUBULARBEL

SYN BASS 2

SLOWSTRING

ORCH.HIT

SQUAREWAVE

BASS&LEAD

11

TUBULARBEL

SYN BASS 2

SLOWSTRING

ORCH.HIT

SQUAREWAVE

BASS&LEAD

13

SYN BASS 2

SLOWSTRING

BASS&LEAD

15

TUBULARBEL

SYN BASS 2

SLOWSTRING

BASS&LEAD

17

TUBULARBEL

SYN BASS 2

SLOWSTRING

BASS&LEAD

19

MELODY

DRUMS

TUBULARBEL

SYN BASS 2

SLOWSTRING

BASS&LEAD

21

MELODY

DRUMS

SYN BASS 2

SLOWSTRING

BASS&LEAD

23

MELODY

DRUMS

SYN BASS 2

SLOWSTRING

BASS&LEAD

25

MELODY

DRUMS

SYN BASS 2

SLOWSTRING

BASS&LEAD

27

MELODY

DRUMS

SYN BASS 2

SLOWSTRING

BASS&LEAD

28

MELODY

DRUMS

TUBULARBEL

DISTORTION

T		
A	3	3
B	1	1

SYN BASS 2

SLOWSTRING

ORCH.HIT

BASS&LEAD

30

MELODY

DRUMS

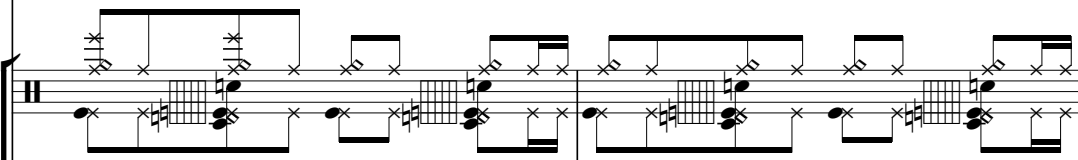

TUBULARBEL

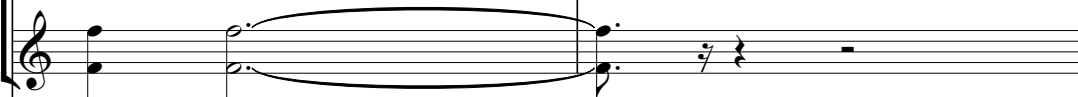

DISTORTION

T		
A	3	3
B	1	1

SYN BASS 2

SLOWSTRING

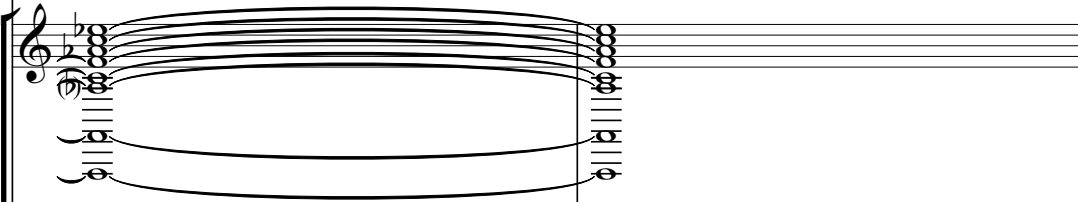

ORCH.HIT

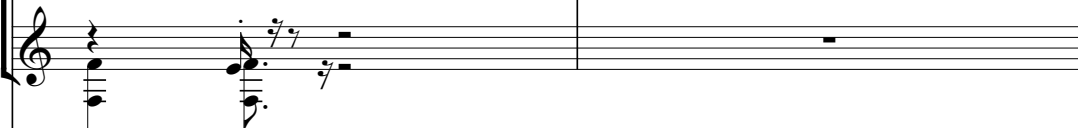

BASS&LEAD

32

MELODY

DRUMS

TUBULARBEL

DISTORTION

SYN BASS 2

SLOWSTRING

ORCH.HIT

BASS&LEAD

34

MELODY

DRUMS

SYN BASS 2

SLOWSTRING

BASS&LEAD

35

MELODY

DRUMS

TUBULARBEL

DISTORTION

SYN BASS 2

SLOWSTRING

ORCH.HIT

BASS&LEAD

37

MELODY

DRUMS

TUBULARBEL

SYN BASS 2

SLOWSTRING

BASS&LEAD

38

MELODY

DRUMS

TUBULARBEL

DISTORTION

T		
A	3	3
B	1	1

SYN BASS 2

SLOWSTRING

ORCH.HIT

BASS&LEAD

40

MELODY

DRUMS

TUBULARBEL

DISTORTION

SYN BASS 2

SLOWSTRING

ORCH.HIT

BASS&LEAD

42

MELODY

DRUMS

SYN BASS 2

SLOWSTRING

BASS&LEAD

43

MELODY

DRUMS

ORGAN 3

SYN BASS 2

SLOWSTRING

BASS&LEAD

45

DRUMS

ORGAN 3

SYN BASS 2

BASS&LEAD

47

DRUMS

ORGAN 3

SYN BASS 2

BASS&LEAD

49

DRUMS

ORGAN 3

SYN BASS 2

BASS&LEAD

51

MELODY

DRUMS

TUBULARBEL

ORGAN 3

SYN BASS 2

SLOWSTRING

SQUAREWAVE

BASS&LEAD

53

MELODY

DRUMS

SYN BASS 2

SLOWSTRING

SQUAREWAVE

55

MELODY

DRUMS

SYN BASS 2

SLOWSTRING

SQUAREWAVE

57

MELODY

DRUMS

SYN BASS 2

SLOWSTRING

SQUAREWAVE

59

MELODY

DRUMS

VIBRAPHONE

SYN BASS 2

SLOWSTRING

SQUAREWAVE

61

MELODY

DRUMS

VIBRAPHONE

SYN BASS 2

SLOWSTRING

SQUAREWAVE

63

DRUMS

VIBRAPHONE

SYN BASS 2

SLOWSTRING

SQUAREWAVE

64

DRUMS

ORGAN 3

SYN BASS 2

SLOWSTRING

BASS&LEAD

66

DRUMS

ORGAN 3

SYN BASS 2

SLOWSTRING

BASS&LEAD

68

MELODY

DRUMS

SYN BASS 2

SLOWSTRING

BASS&LEAD

69

MELODY

DRUMS

SYN BASS 2

SLOWSTRING

BASS&LEAD

71

MELODY

DRUMS

SYN BASS 2

SLOWSTRING

BASS&LEAD

73

MELODY

DRUMS

SYN BASS 2

SLOWSTRING

BASS&LEAD

75

MELODY

DRUMS

SYN BASS 2

SLOWSTRING

BASS&LEAD

76

MELODY

DRUMS

TUBULAR BELL

DISTORTION

T		
A	3	3
B	1	1

SYN BASS 2

SLOW STRING

ORCH. HIT

BASS & LEAD

78

MELODY

DRUMS

TUBULARBEL

DISTORTION

T		
A	3	3
B	1	1

SYN BASS 2

SLOWSTRING

ORCH.HIT

BASS&LEAD

80

MELODY

DRUMS

TUBULARBEL

DISTORTION

SYN BASS 2

SLOWSTRING

ORCH.HIT

BASS&LEAD

82

MELODY

DRUMS

SYN BASS 2

SLOWSTRING

BASS&LEAD

83

MELODY

DRUMS

TUBULARBEL

DISTORTION

SYN BASS 2

SLOWSTRING

ORCH.HIT

BASS&LEAD

T		
A	3	3
B	1	1

85

MELODY

DRUMS

TUBULARBEL

SYN BASS 2

SLOWSTRING

BASS&LEAD

86

MELODY

DRUMS

TUBULAR BELL

DISTORTION

T		
A	3	3
B	1	1

SYN BASS 2

SLOW STRING

ORCH. HIT

BASS & LEAD

88

MELODY

DRUMS

TUBULARBEL

DISTORTION

SYN BASS 2

SLOWSTRING

ORCH.HIT

BASS&LEAD

90

MELODY

DRUMS

SYN BASS 2

SLOWSTRING

SQUAREWAVE

BASS&LEAD

91

MELODY

DRUMS

SYN BASS 2

SLOWSTRING

BASS&LEAD

92

DRUMS

SYN BASS 2

SQUAREWAVE

SQUAREWAVE

93

DRUMS

SYN BASS 2

SQUAREWAVE

SQUAREWAVE

94

DRUMS

SYN BASS 2

SQUAREWAVE

SQUAREWAVE

95

DRUMS

SYN BASS 2

SQUAREWAVE

SQUAREWAVE

96

MELODY

DRUMS

SYN BASS 2

SLOWSTRING

SQUAREWAVE

98

MELODY

DRUMS

SYN BASS 2

SLOWSTRING

SQUAREWAVE

100

MELODY

DRUMS

SYN BASS 2

SLOWSTRING

SQUAREWAVE

102

MELODY

DRUMS

SYN BASS 2

SLOWSTRING

SQUAREWAVE

104

MELODY

DRUMS

VIBRAPHONE

SYN BASS 2

SLOWSTRING

SQUAREWAVE

106

DRUMS

VIBRAPHONE

SYN BASS 2

SLOWSTRING

SQUAREWAVE

107

DRUMS

VIBRAPHONE

SYN BASS 2

SLOWSTRING

SQUAREWAVE

108

DRUMS

ORGAN 3

SLOWSTRING

112

DRUMS

TUBULARBEL

ORGAN 3

116

MELODY

DRUMS

SYN BASS 2

SLOWSTRING

BASS&LEAD

118

MELODY

DRUMS

SYN BASS 2

SLOWSTRING

BASS&LEAD

120

MELODY

DRUMS

SYN BASS 2

SLOWSTRING

BASS&LEAD

122

MELODY

DRUMS

SYN BASS 2

SLOWSTRING

SQUAREWAVE

BASS&LEAD

124

MELODY

DRUMS

TUBULARBEL

DISTORTION

SYN BASS 2

SLOWSTRING

ORCH.HIT

BASS&LEAD

T		
A	3	3
B	1	1

126

MELODY

DRUMS

TUBULARBEL

DISTORTION

T		
A	3	3
B	1	1

SYN BASS 2

SLOWSTRING

ORCH.HIT

BASS&LEAD

128

MELODY

DRUMS

TUBULARBEL

DISTORTION

SYN BASS 2

SLOWSTRING

ORCH.HIT

BASS&LEAD

130

MELODY

DRUMS

SYN BASS 2

SLOWSTRING

BASS&LEAD

131

MELODY

DRUMS

TUBULARBEL

DISTORTION

SYN BASS 2

SLOWSTRING

ORCH.HIT

BASS&LEAD

133

MELODY

DRUMS

TUBULARBEL

SYN BASS 2

SLOWSTRING

BASS&LEAD

134

MELODY

DRUMS

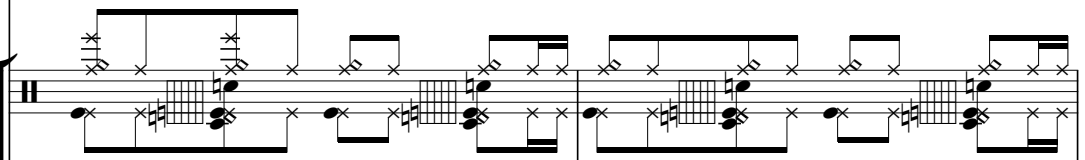

TUBULARBEL

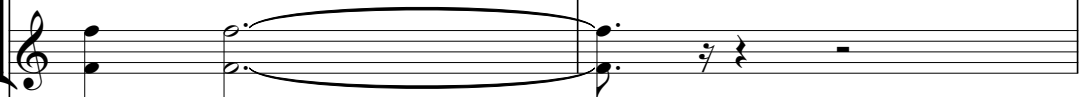

DISTORTION

T		
A	3	3
B	1	1

SYN BASS 2

SLOWSTRING

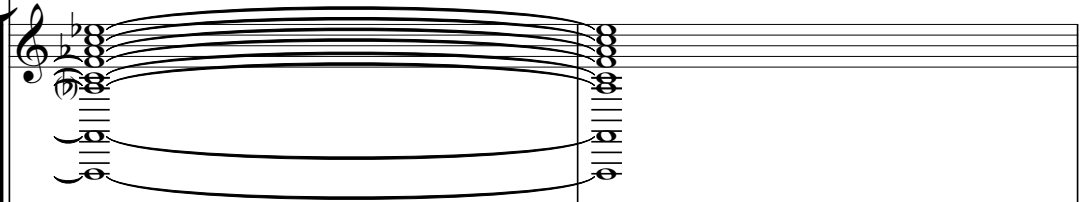

ORCH.HIT

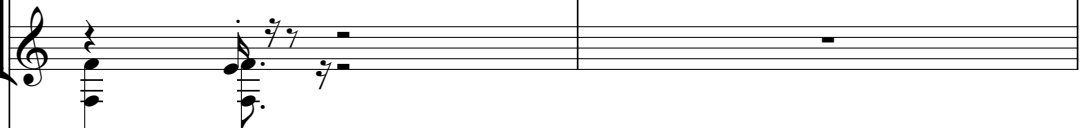

BASS&LEAD

136

MELODY

DRUMS

TUBULARBEL

DISTORTION

SYN BASS 2

SLOWSTRING

ORCH.HIT

BASS&LEAD

138

MELODY

DRUMS

SYN BASS 2

SLOWSTRING

BASS&LEAD

139

MELODY

TROMBONE

DRUMS

TUBULARBEL

DISTORTION

SYN BASS 2

SLOWSTRING

ORCH.HIT

BASS&LEAD

141

MELODY

TROMBONE

DRUMS

TUBULARBEL

DISTORTION

T
A
B

SYN BASS 2

SLOWSTRING

ORCH.HIT

BASS&LEAD

142

MELODY

TROMBONE

DRUMS

TUBULARBEL

DISTORTION

SYN BASS 2

SLOWSTRING

ORCH.HIT

BASS&LEAD

144

MELODY

TROMBONE

DRUMS

TUBULARBEL

DISTORTION

SYN BASS 2

SLOWSTRING

ORCH.HIT

BASS&LEAD

T
A
B

3 3

3 3

146

MELODY

TROMBONE

DRUMS

TUBULARBEL

DISTORTION
T
A
B

SYN BASS 2

SLOWSTRING

ORCH.HIT

BASS&LEAD

147

MELODY

TROMBONE

DRUMS

TUBULARBEL

DISTORTION
T
A
B

SYN BASS 2

SLOWSTRING

ORCH.HIT

BASS&LEAD

Detailed description of the musical score: The score is arranged vertically for nine different parts.
 - MELODY: Treble clef, key signature of one sharp (F#), starting with a quarter note G4, followed by quarter notes F#4, E4, and D4.
 - TROMBONE: Bass clef, containing whole rests for all four measures.
 - DRUMS: Drum set notation with a snare drum (S), hi-hat (H), and kick drum (K). The first two measures feature a complex rhythmic pattern with snare and hi-hat hits, while the last two measures are empty.
 - TUBULARBEL: Treble clef, containing whole rests for all four measures.
 - DISTORTION (TAB): A six-line guitar tablature staff, currently empty.
 - SYN BASS 2: Bass clef, featuring a syncopated bass line with eighth notes and quarter notes, including a key signature change to one sharp (F#) in the second measure.
 - SLOWSTRING: Treble clef, featuring a tremolo effect on a single note in the first measure, indicated by a wavy line and vertical strokes, followed by whole rests.
 - ORCH.HIT: Treble clef, containing whole rests for all four measures.
 - BASS&LEAD: Treble clef, featuring a syncopated bass line with eighth notes and quarter notes, including a key signature change to one sharp (F#) in the second measure.

U96 - Love Religion 2

MELODY

$\text{♩} = 162,000168$

18

23

29

34

39

44

8

54

57

60

6

68

74

79

84

89

96

99

102

105

119

MELODY

125

130

135

140

144

148

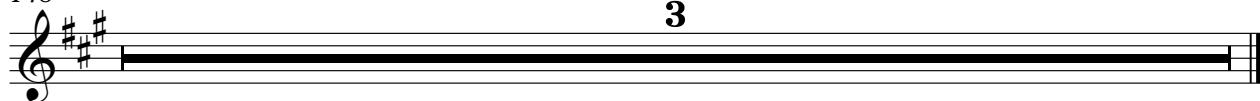

TROMBONE

U96 - Love Religion 2

♩ = 162,000168

3 **133**

140

148

3

DRUMS

U96 - Love Religion 2

♩ = 162,000168

V.S.

DRUMS

DRUMS

58

60

62

63

64

66

68

70

72

74

V.S.

DRUMS

94

95

96

98

100

102

104

106

107

108

V.S.

114

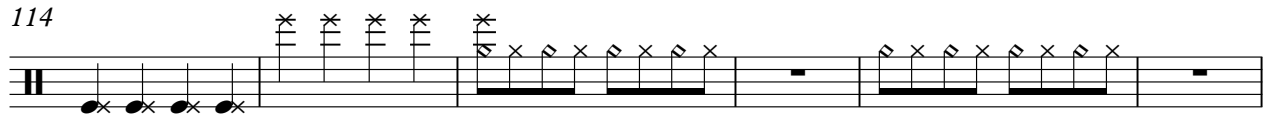

120

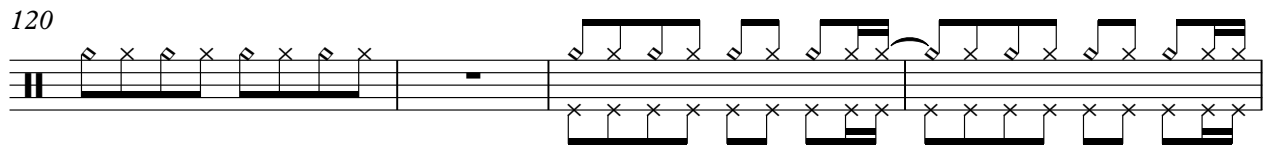

124

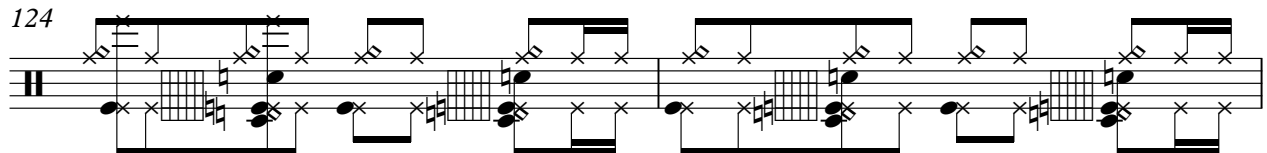

126

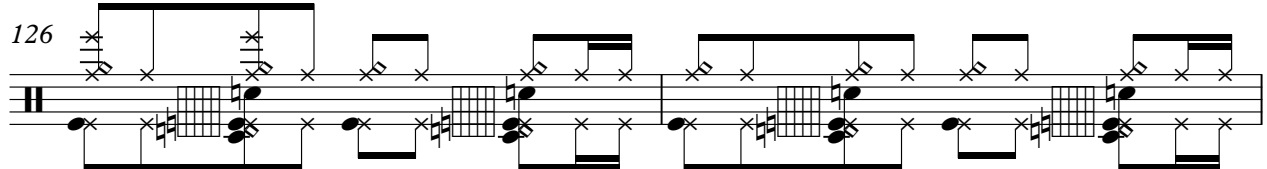

128

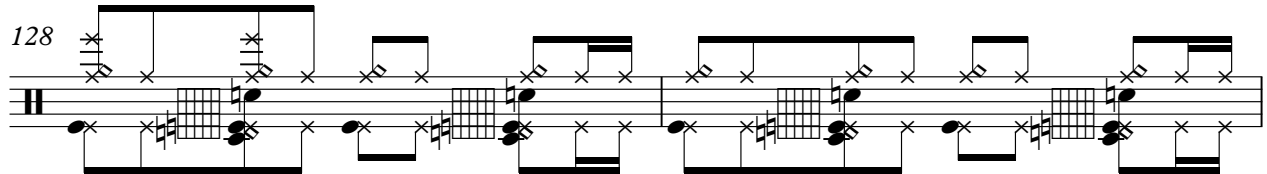

130

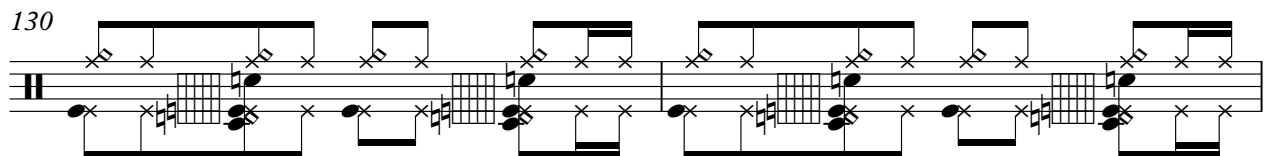

132

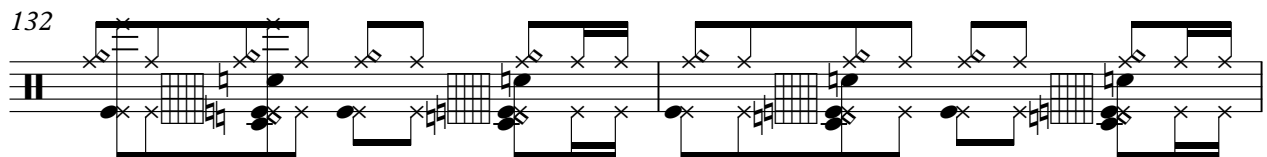

134

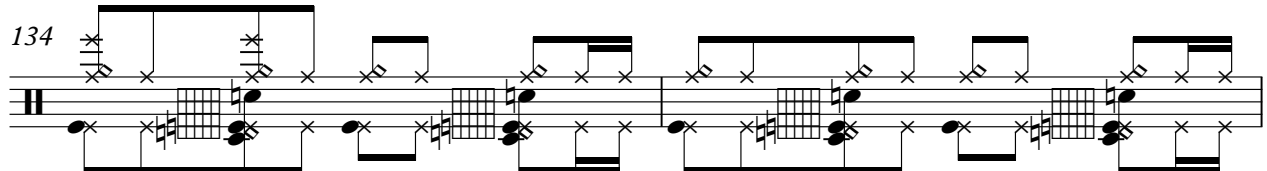

136

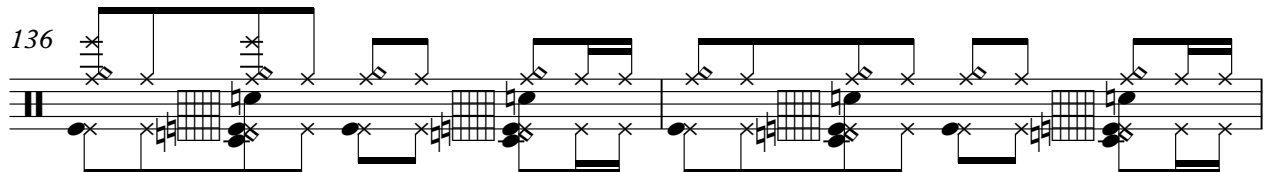

138

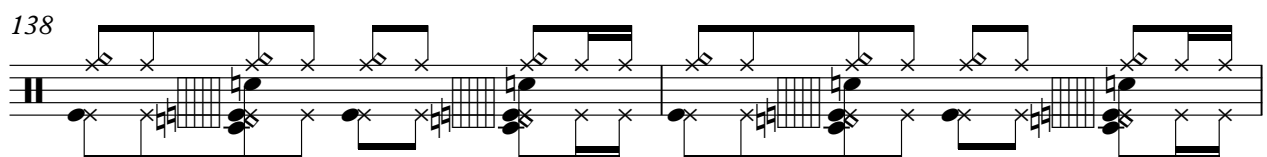

DRUMS

140

142

144

146

148

3

TUBULARBEL

U96 - Love Religion 2

♩ = 162,000168

9

17

30

37

42

78

85

90

125

2

TUBULARBEL

132

138

144

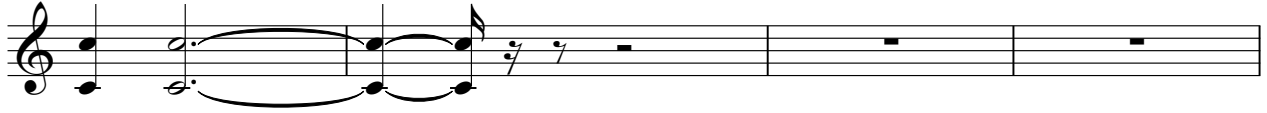

148

VIBRAPHONE

U96 - Love Religion 2

♩ = 162,000168

58

62

40

104

107

40

148

3

DISTORTION

♩ = 162,000168

26

E					
T					
A	-----		3 3		3 3
B			1 1		1 1

32

3

T					
A		-----		3 3	3 3
B	3 3		1 1	1 1	3 3
	3 3				3 3

41

35

T					
A	-----		3 3	3 3	
B			1 1	1 1	3 3
					3 3

81

3

T					
A	-----		3 3	3 3	
B			1 1	1 1	3 3
					3 3

89

35

T					
A	-----		3 3	3 3	
B			1 1	1 1	3 3
					3 3

129

3 **3**

T								
A	-----		3 3		3 3		-----	
B			1 1		1 1		3 3	
						3 3		

140

T						
A	3 3		3 3		3 3	
B	1 1		1 1		3 3	

148

3

T	-----					
A	-----					
B	-----					

♩ = 162,000168

42

46

50

12

65

68

40

111

114

32

148

3

♩ = 162,000168

2

7

12

14

16

18

20

22

24

26

28

30

32

34

36

38

40

42

44

46

48

50

52

54

56

58

60

62

64

66

V.S.

68

70

72

74

76

78

80

82

84

86

88

90

92

94

96

98

100

102

104

106

8

140

142

144

146

148

3

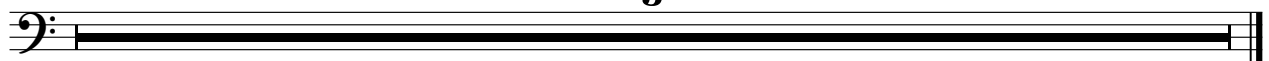

U96 - Love Religion 2

SLOWSTRING

♩ = 162,000168

2

8

14

21

29

37

42

8

SLOWSTRING

52

59

67

74

82

90

99

106

116

125

4

4

SLOWSTRING

133

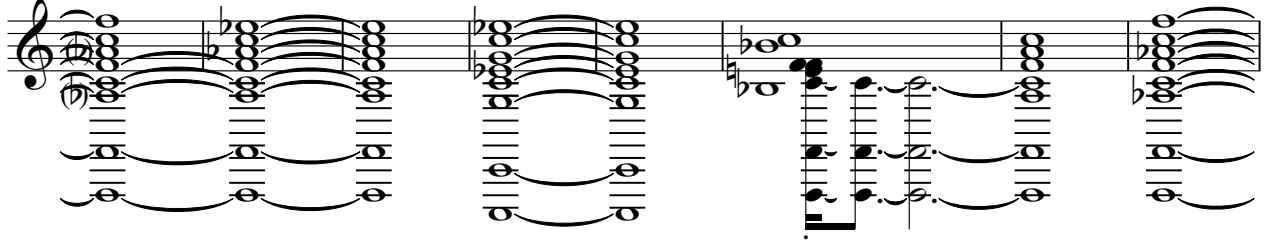

141

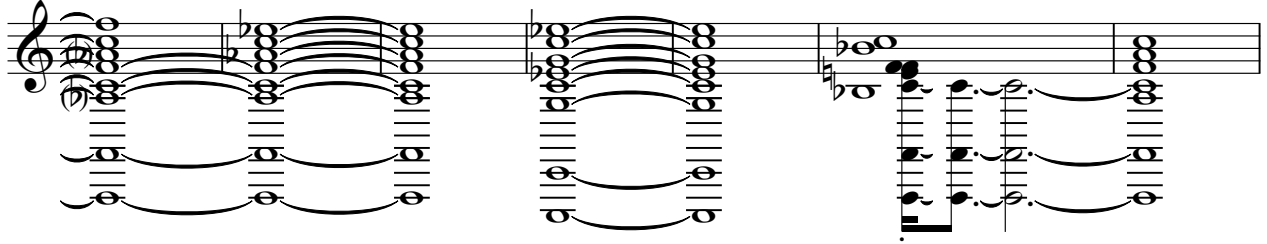

148

♩ = 162,000168

2

10 16

31 3

39 35

78 3

86 35

125 3

133 3

141

148 3

SQUAREWAVE

U96 - Love Religion 2

♩ = 162,000168

50

53

56

59

62

92

96

99

102

105

28

V.S.

2

SQUAREWAVE

107

40

148

3

♩ = 162,000168

2

5

7

9

11

13

15

17

19

21

43

45

47

49

51

12

64

66

68

70

72

V.S.

74

76

78

80

82

84

86

88

90

92

24

117

119

121

123

125

127

129

131

133

135

V.S.

137

139

141

143

145

147

3