

Udo Jurgens - Griechische Weinn 3

♩ = 120,000000

Panpipes

Percussion

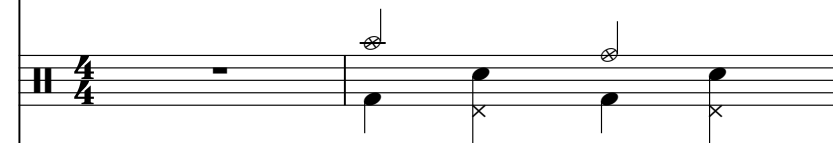

Kora

Kora

Electric Bass

Tape Sampler Keyboard [Strings]

Tape Sampler Keyboard [Strings]

Orchestra Hit

♩ = 120,000000

Solo

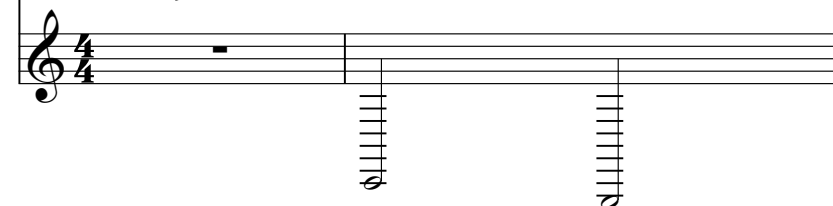

This musical score is for a multi-instrument ensemble. The instruments and their parts are as follows:

5

Pan.

Perc.

Glock.

Kora

Kora

E. Bass

Tape Smp. Str

Tape Smp. Str

Syn. Str.

Solo

7

Pan.

Perc.

Glock.

J. Gtr.

Kora

Kora

E. Bass

Tape Smp. Str

Tape Smp. Str

Syn. Str.

Solo

9

Perc. Glock. J. Gtr. Kora E. Bass Tape Smp. Str. Tape Smp. Str. Syn. Str. Solo

11

13

15

Perc.

J. Gtr.

Kora

E. Bass

Tape Smp. Str.

Tape Smp. Str.

Syn. Str.

Solo

17

Perc.

Glock.

J. Gtr.

Kora

E. Bass

Tape Smp. Str

Tape Smp. Str

Syn. Str.

Solo

19

21

23

25

Perc.

J. Gtr.

Kora

Kora

E. Bass

Tape Smp. Str

Tape Smp. Str

Syn. Str.

Solo

27

Perc. Glock. J. Gtr. Kora Kora E. Bass Tape Smp. Str. Tape Smp. Str. Syn. Str. Solo

29

31

33

35

Perc. J. Gtr. Kora Kora E. Bass Tape Smp. Str. Tape Smp. Str. Syn. Str. Solo

37

Perc. J. Gtr. Kora Kora E. Bass Tape Smp. Str. Tape Smp. Str. Syn. Str. Solo

39

41

43

Perc.

Kora

Kora

E. Bass

Tape Smp. Str

Syn. Str.

Orch. Hit

FX 5

Vla.

Solo

45

47

Perc.

Kora

Kora

E. Bass

Tape Smp. Str

Syn. Str.

Orch. Hit

FX 5

Vla.

Solo

49

Musical score for Perc., Kora, E. Bass, Tape Smp. Str, Syn. Str, Orch. Hit, FX 5, Vla., and Solo. The score is written in 4/4 time and features a variety of instruments and effects. The Percussion part uses a snare drum and a tom. The Kora parts are played on a Kora, a West African stringed instrument. The E. Bass part is played on an electric bass. The Tape Smp. Str part is a sampled string. The Syn. Str part is a synthesized string. The Orch. Hit part is an orchestral hit. The FX 5 part is a special effect. The Vla. part is played on a Viola. The Solo part is a solo instrument.

51

Perc.

Kora

Kora

E. Bass

Tape Smp. Str

Syn. Str.

Orch. Hit

FX 5

Vla.

Solo

53

55

57

59

Perc.

Kora

Kora

E. Bass

Tape Smp. Str

Syn. Str.

Orch. Hit

FX 5

Vla.

Solo

61

Musical score for Perc., Kora, E. Bass, Tape Smp. Str, Syn. Str, Orch. Hit, FX 5, Vla., and Solo. The score is written in 4/4 time and features a variety of instruments and textures. The Percussion part uses a snare drum and a tom. The Kora parts feature a complex, rhythmic pattern. The E. Bass part provides a steady, low-frequency accompaniment. The Tape Smp. Str part uses a tape sampler to create a rhythmic texture. The Syn. Str part features a complex, rhythmic pattern. The Orch. Hit part provides a steady, low-frequency accompaniment. The FX 5 part features a complex, rhythmic pattern. The Vla. part features a complex, rhythmic pattern. The Solo part features a complex, rhythmic pattern.

63

Perc.

Kora

Kora

E. Bass

Tape Smp. Str

Syn. Str.

Orch. Hit

FX 5

Vla.

Solo

65

Perc.

Kora

Kora

E. Bass

Tape Smp. Str

Syn. Str.

Orch. Hit

FX 5

Vla.

Solo

67

Perc.

Kora

Kora

E. Bass

Tape Smp. Str

Syn. Str.

Orch. Hit

FX 5

Vla.

Solo

69

71

- Perc.**: Percussion part with rhythmic patterns.
- Kora**: Two Kora parts with complex rhythmic patterns.
- E. Bass**: Electric Bass part with a simple melodic line.
- Tape Smp. Str**: Two Tape Sampled Strings parts with complex rhythmic patterns.
- Syn. Str.**: Synthesized Strings part with a melodic line.
- Orch. Hit**: Orchestral Hit part with a melodic line.
- FX 5**: FX 5 part with a melodic line.
- Vla.**: Viola part with a melodic line.
- Solo**: Solo part with a melodic line.

73

75

Perc. Glock. Kora Kora E. Bass Tape Smp. Str. Tape Smp. Str. Syn. Str. Orch. Hit Vla. Solo

77

79

Perc. Glock. Kora Kora E. Bass Tape Smp. Str. Tape Smp. Str. Syn. Str. Orch. Hit Solo

Detailed description of the musical score: The score is for a multi-instrumental piece. It begins at measure 79. The Percussion part features a steady rhythm of eighth notes on a snare drum. The Glockenspiel part has a few initial notes followed by rests. The Kora part includes a melodic line with triplets in the second half. The E. Bass part provides a harmonic foundation with sustained notes. The Tape Smp. Str. parts feature complex rhythmic patterns. The Syn. Str. part has long, sustained notes. The Orch. Hit part has a single note at the start. The Solo part consists of four vertical lines representing guitar fretboards.

81

83

- Perc.**: Features a rhythmic pattern of eighth notes with accents and x marks above the notes.
- Kora**: Features a melodic line with eighth notes and rests, including a key signature change to one flat.
- E. Bass**: Features a simple bass line with quarter notes.
- Tape Smp. Str.**: Features a melodic line with eighth notes and rests, including a key signature change to one flat.
- Tape Smp. Str.**: Features a melodic line with eighth notes and rests, including a key signature change to one flat.
- Syn. Str.**: Features a sustained chord with a slur over it.
- Orch. Hit**: Features a melodic line with eighth notes and rests.
- Solo**: Features a melodic line with eighth notes and rests.

85

87

Perc. Kora E. Bass Tape Smp. Str. Tape Smp. Str. Syn. Str. Orch. Hit Solo

89

Perc.

Kora

E. Bass

Tape Smp. Str.

Tape Smp. Str.

Syn. Str.

Orch. Hit

Solo

91

93

95

Perc. Glock. Kora Kora E. Bass Tape Smp. Str. Tape Smp. Str. Syn. Str. Orch. Hit Solo

Detailed description of the musical score: The score consists of eight staves. The Percussion staff (Perc.) uses a drum set icon and has 'x' marks above notes. The Glockenspiel staff (Glock.) has a treble clef and contains quarter notes with eighth rests. The two Kora staves have treble clefs and contain chords with eighth rests. The E. Bass staff has a bass clef and contains quarter notes. The two Tape Smp. Str. staves have treble clefs and contain chords with eighth rests. The Syn. Str. staff has a treble clef and contains a sustained chord. The Orch. Hit staff has a treble clef and contains quarter notes. The Solo staff has a treble clef and contains vertical lines representing guitar fret positions.

97

99

101

103

105

107

Perc.

Kora

Kora

Kora

E. Bass

Tape Smp. Str

Tape Smp. Str

Syn. Str.

Orch. Hit

Solo

109

111

113

Perc.: Features a rhythmic pattern of quarter notes with 'x' marks, indicating a specific percussive sound.

E. Bass: Bass line with notes and rests, including a sharp sign (#) on the second measure.

Tape Smp. Str: Similar to the Kora parts, featuring rhythmic patterns with eighth and sixteenth notes.

Syn. Str: Synthesizer part with a melodic line and chords, including a sharp sign (#) on the second measure.

Orch. Hit: Orchestral hit part with chords and notes, including a sharp sign (#) on the second measure.

FX 5: Effects part with chords and notes, including a sharp sign (#) on the second measure.

Vla.: Viola part with a long, sustained note in the first measure and a melodic phrase in the second.

Solo: Solo part with a melodic line and notes, including a sharp sign (#) on the second measure.

115

Musical score for Perc., Kora, E. Bass, Tape Smp. Str, Syn. Str, Orch. Hit, FX 5, Vla., and Solo. The score is written in 4/4 time and features a variety of instruments and textures. The Percussion part uses a snare drum and cymbals. The Kora parts feature complex rhythmic patterns. The E. Bass part provides a steady bass line. The Tape Smp. Str part uses sampled strings. The Syn. Str part features synthesized strings. The Orch. Hit part features orchestral hits. The FX 5 part features effects. The Vla. part features a Viola. The Solo part features a solo instrument.

117

119

121

Perc.: Percussion part with a snare drum and cymbal. The snare drum plays a steady eighth-note pattern, while the cymbal provides accents on the first and third beats of each measure.

Kora: Two Kora parts. The upper Kora part features a complex rhythmic pattern with eighth and sixteenth notes, often beamed together. The lower Kora part provides a harmonic accompaniment with sustained chords and occasional melodic lines.

E. Bass: Electric Bass part with a simple, steady eighth-note line, primarily in the lower register.

Tape Smp. Str: Tape Sampled String part, mirroring the rhythmic and harmonic patterns of the Kora parts.

Syn. Str.: Synthesizer String part, featuring a melodic line with eighth-note runs and sustained chords, often with a tremolo effect.

Orch. Hit: Orchestral Hit part, consisting of sustained chords that provide a harmonic foundation for the strings.

FX 5: FX 5 part, consisting of sustained chords that provide a harmonic foundation for the strings.

Vla.: Viola part, featuring a melodic line with eighth-note runs and sustained chords, often with a tremolo effect.

Solo: Solo part, consisting of a melodic line with eighth-note runs and sustained chords, often with a tremolo effect.

123

Perc.

Kora

Kora

E. Bass

Tape Smp. Str

Syn. Str.

Orch. Hit

FX 5

Vla.

Solo

125

Perc. Kora Kora E. Bass Tape Smp. Str Syn. Str Orch. Hit FX 5 Vla. Solo

127

Perc.

Kora

Kora

E. Bass

Tape Smp. Str

Syn. Str.

Orch. Hit

FX 5

Vla.

Solo

129

Musical score for Perc., Kora, E. Bass, Tape Smp. Str, Syn. Str, Orch. Hit, FX 5, Vla., and Solo. The score is written in 4/4 time and features a variety of instruments and textures. The Percussion part uses a snare drum and a tom. The Kora parts are played in a traditional style with a specific rhythmic pattern. The E. Bass part provides a low-frequency accompaniment. The Tape Smp. Str part uses a tape sampler to create a rhythmic texture. The Syn. Str part is a synthesized string part with a melodic line. The Orch. Hit part is an orchestral hit part with a rhythmic pattern. The FX 5 part is a special effect part with a rhythmic pattern. The Vla. part is a Viola part with a melodic line. The Solo part is a solo part with a melodic line.

131

133

Musical score for Perc., Kora, E. Bass, Tape Smp. Str, Syn. Str, Orch. Hit, FX 5, Vla., and Solo. The score is written in 4/4 time and features a variety of instruments and textures. The Percussion part includes a snare drum and a tom. The Kora parts are played in a traditional style with a specific rhythmic pattern. The E. Bass part provides a low-frequency accompaniment. The Tape Smp. Str part is a sampled string texture. The Syn. Str part is a synthesized string texture. The Orch. Hit part is an orchestral hit texture. The FX 5 part is a special effect texture. The Vla. part is a Viola part. The Solo part is a solo instrument part.

135

Perc.

Kora

Kora

E. Bass

Tape Smp. Str

Syn. Str.

Orch. Hit

FX 5

Vla.

Solo

137

Musical score for Perc., Kora, E. Bass, Tape Smp. Str, Syn. Str, Orch. Hit, FX 5, Vla., and Solo. The score is written in 4/4 time and features a variety of instruments and textures. The Percussion part uses a snare drum and cymbals. The Kora parts feature complex rhythmic patterns with grace notes. The E. Bass part provides a steady bass line. The Tape Smp. Str part uses sampled strings. The Syn. Str part features synthesized strings. The Orch. Hit part uses orchestral hits. The FX 5 part uses effects. The Vla. part uses a viola. The Solo part is a guitar solo.

139

Perc. Kora Kora E. Bass Tape Smp. Str Tape Smp. Str Syn. Str Orch. Hit FX 5 Vla. Solo

141

143

Pan.

Perc.

Glock.

Kora

Kora

Kora

E. Bass

Tape Smp. Str

Tape Smp. Str

Syn. Str.

Vla.

Solo

145

147

Pan. Perc. Glock. Kora Kora E. Bass Tape Smp. Str Tape Smp. Str Syn. Str. Solo

149

Udo Jurgens - Griechische Weinn 3

Percussion

♩ = 120,000000

4/4

7

13

19

25

31

37

43

48

53

V.S.

59

65

70

76

82

88

94

100

106

112

118

124

129

134

139

145

Udo Jurgens - Griechische Weinn 3

Glockenspiel

♩ = 120,000000

3

8

2

14

2

6

24

2

30

2

35

6

33

75

2

81

2

86

6

2

96

2

2

Glockenspiel

102

110

146

♩ = 120,000000

6

11

2

18

24

2

31

36

39

111

Udo Jurgens - Griechische Weinn 3

Kora

♩ = 120,000000

24

28

32

36

40

44

48

51

55

59

V.S.

63

67

71

75

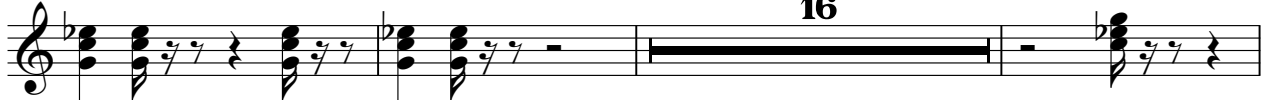

94

98

102

106

110

114

Udo Jurgens - Griechische Weinn 3

Kora

♩ = 120,000000

5

12

24

40

80

92

108

144

148

Udo Jurgens - Griechische Weinn 3

Kora

♩ = 120,000000

5

9

13

17

21

25

29

33

37

V.S.

121

125

129

133

137

141

145

148

Udo Jurgens - Griechische Weinn 3

Electric Bass

♩ = 120,000000

8

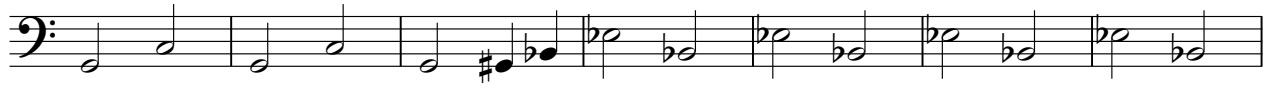

15

22

29

36

43

49

55

61

V.S.

67

74

81

88

95

102

109

115

121

127

133

139

145

Tape Sampler Keyboard [Strings] Udo Jurgens - Griechische Weinn 3

♩ = 120,000000

5

9

13

17

21

25

29

33

37

V.S.

41

45

49

53

57

61

65

69

73

77

81

85

89

93

97

101

105

109

113

117

121

125

129

133

137

141

145

148

Tape Sampler Keyboard [Strings] Udo Jurgens - Griechische Weinn 3

♩ = 120,000000

4

7

10

13

16

19

22

25

28

V.S.

31

34

37

40

43

74

77

80

83

86

89

92

95

98

101

104

107

109

140

143

146

148

Udo Jurgens - Griechische Weinn 3

Synth Strings

♩ = 120,000000

3 2

10

18

25

33

39

45

48

51

54

V.S.

Synth Strings

57

61

64

67

70

74

82

88

95

103

109

113

116

119

122

125

129

132

135

138

V.S.

4

Synth Strings

142

146

♩ = 120,000000

41

46

52

58

64

70

76

83

88

93

2

2

99

104

111

117

123

129

135

139

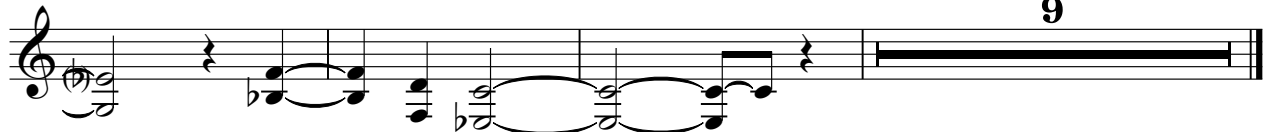

♩ = 120,000000

41

46

52

58

64

69

73

36

110

116

122

128

134

139

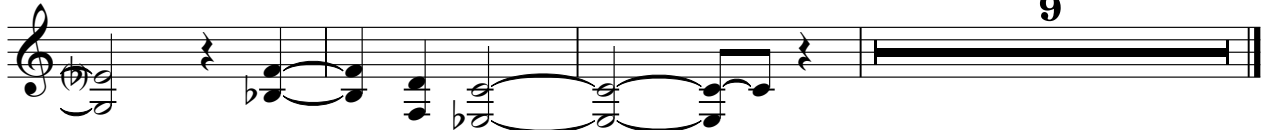

Viola

Udo Jurgens - Griechische Weinn 3

♩ = 120,000000

40

44

50

56

62

68

73

33

109

114

120

126

133

139

Udo Jurgens - Griechische Weinn 3

Solo

♩ = 120,000000

8

15

22

29

36

43

49

55

61

V.S.

133

139

145
