

Unknown - 309

♩ = 62,000061

E B E

Flute

Percussion

Jazz Guitar

Electric Guitar

Electric Bass

Pad 5 (Bowed)

Viola

Violoncello

Solo

4 B

Fl.

Perc.

J. Gtr.

E. Bass

Pad 5

Vla.

Vc.

Solo

Copyright Generalmusic S.p.a.
Copyright Generalmusic S.p.a.

6 C# min F# B E G# C# min F#

Fl. *SCHERNO NESCHIS RE FAED DOKHENDIARE LO FO SEH RIGHEB IROFIN NA FOND*

Perc.

J. Gtr.

E. Bass

Pad 5

9 B E G# C# min F# B E G#

Fl. *SHIRAI S DOR ORO FOLKORIKHIM REFIAND ECHIRUPYASHIM LAFI FAL*

Perc.

J. Gtr.

E. Bass

Pad 5

12 C# min F# B E F#

Fl. *DETHA FROBRIERH GUBER FIDUACHO RRAGO CANRO LE MIKAN ZO*

Perc.

J. Gtr.

E. Bass

Pad 5

Vla.

Vc.

Solo

15 **B** **B Aug(5+)** **B 6_b** **B 7th** **E**

Fl. *NIPERLSTRADA* *EDAFRONTERRI LVI* *EMMIRCELI R6* *UNGUERIE RO SPN Z PA*

Perc.

J. Gtr.

E. Bass

Pad 5

Vla.

Vc.

Solo

17 **E min** **D# min_7th** **C# min_7th F#**

Fl. *TRIASENZA DA* *COMNPII DRENEBAS* *SARPO* *SGARCONIUPER TO NUNTU*

Perc.

J. Gtr.

E. Bass

Pad 5

Vla.

Vc.

Solo

19 E B C# min F#

Fl. *HOSPIE SQUAKRE GLE DIVI PA*

Perc. *HOSPIE SQUAKRE GLE DIVI PA*

J. Gtr.

E. Bass

Pad 5

Vla.

Vc.

Solo

21 B E G# 7th C# min F# B Maj_7th E Maj_7th G# 7th

Fl. *PERHE' VYBYCPI RECITUM SC VDE*

Perc. *PERHE' VYBYCPI RECITUM SC VDE*

J. Gtr.

E. Bass

Pad 5

Vla.

Vc.

24 C# min F# B Maj_7th E Maj_7th C# min F#

Fl. *FLORIAN RICHARDSON*

Perc. *CONTRABASS*

J. Gtr. *CONTRABASS*

E. Bass *CONTRABASS*

Pad 5

Vla.

Vc.

27 B E F#

Fl. *CONTRABASS*

Perc. *CONTRABASS*

J. Gtr. *CONTRABASS*

E. Bass *CONTRABASS*

Pad 5

Vla.

Vc.

Solo

CONTRABASS

CANTERO

LE 3 MICHAN ZO

29 **B** **B Aug(5+)** **B 6_b** **B 7th**

Fl. *NIPERLSTRADA* *EDAFRONTERRI L'AVI* *EMMIRCELI* *RO* *UNGUERIE RO* *SPINZAPA*

Perc.

J. Gtr.

E. Bass

Pad 5

Vla.

Vc.

Solo

31 **E** **E min** **D# min_7th** **C# min_7th F#**

Fl. *TRIASENZA DA* *COMNPII* *DEMBAS* *SALPO* *ESGUAR* *BARBIS* *PER* *TO NHEITU*

Perc.

J. Gtr.

E. Bass

Pad 5

Vla.

Vc.

Solo

33 E F# 7th B B Aug(5+)

Fl.

Perc.

J. Gtr.

E. Gtr.

E. Bass

Pad 5

Vla.

Vc.

Solo

35 B 6 B 7th E E min D# min_7th

Fl.

Perc.

J. Gtr.

E. Gtr.

E. Bass

Pad 5

Vla.

Vc.

Solo

37 C# min_7th F# E F# 7th

Fl.
Perc.
J. Gtr.
E. Gtr.
E. Bass
Pad 5
Vla.
Vc.
Solo

39 B B Aug(5+) B 6 B 7th E

Fl.
Perc.
J. Gtr.
E. Gtr.
E. Bass
Pad 5
Vla.
Vc.
Solo

41 E min D# min_7th C# min_7th F#

Fl.
Perc.
J. Gtr.
E. Gtr.
E. Bass
Pad 5
Vla.
Vc.
Solo

43 E B C# min F# B E G# 7th

Fl.
Perc.
J. Gtr.
E. Gtr.
E. Bass
Pad 5
Vla.
Vc.
Solo

NO SO SEGRETO PER OLIVERA NON MI RISPONDETE PER RITM

46 C# min F# B Maj_7th E Maj_7th G# 7th C# min F# B Maj_7th

Fl. Perc. J. Gtr. E. Bass Pad 5 Vla. Vc.

49 G# 7th E Maj_7th C# min F# B E F#

Fl. Perc. J. Gtr. E. Bass Pad 5 Vla. Vc. Solo

52

Fl. *B Aug(5+)*

Perc. CANTERO LE MUCAN ZO NI PER LA STRA PA DA FRONTERO LAVI

J. Gtr.

E. Bass

Pad 5

Vla.

Vc.

Solo

54

Fl. *B 6_b B 7th E E min*

Perc. ANIMISODI RO CINGULIE RO SINZA PA TRIA SENZA SPA DA CONNIPPI DENIERAS

J. Gtr.

E. Bass

Pad 5

Vla.

Vc.

Solo

12

56

D# min_7th C# min_7th F# E F# 7th

Fl.

Perc.

J. Gtr.

E. Bass

Pad 5

Vla.

Vc.

Solo

SA FCO ESQUER PER TONEMTU RO NOSO SE VRGLMI

58

B Aug(5+) B 6b B 7th

Fl.

Perc.

J. Gtr.

E. Bass

Pad 5

Vla.

Vc.

Solo

ALL'AMICO NO SIVROCANI DOL TRENISCU I CAN FI RO I B MIBONZO

60 13

Fl. E E min D# min_7th C# min_7th F#

Perc. *MI TUTTI... BO... A FI... NE... A STRA... PA... (ROD)... RE... GIOR... SU*

J. Gtr.

E. Bass

Pad 5

Vla.

Vc.

Solo

62 F# 7th B B Aug(5+)

Fl. *TI...* *O*

Perc.

J. Gtr.

E. Gtr.

E. Bass

Pad 5

Vla.

Vc.

Solo

14

64 B 6 B 7th E E min

Fl.
Perc.
J. Gtr.
E. Gtr.
E. Bass
Pad 5
Vla.
Vc.
Solo

66 D# min_7th C# min_7th F# E F# 7th

Fl.
Perc.
J. Gtr.
E. Gtr.
E. Bass
Pad 5
Vla.
Vc.
Solo

68 B B Aug(5+) B 6 B 7th

Fl.
Perc.
J. Gtr.
E. Gtr.
E. Bass
Pad 5
Vla.
Vc.
Solo

70 E E min D# min_7th C# min_7th F# E

Fl.
Perc.
J. Gtr.
E. Gtr.
E. Bass
Pad 5
Vla.
Vc.
Solo

72 E min B

Fl.

Perc.

J. Gtr.

E. Gtr.

E. Bass

Pad 5

Vla.

Vc.

Solo

Unknown - 309

Flute

♩ = 62,000061

E B 2 EB

6 C# min F# B E G#

8 C# min F# B E G#

10 C# min F# B E G#

12 C# min F# B E

14 F# B Aug(5+)

16 B 6 B 7th E E min

18 D# min 7th C# min 7th F# E B

20 C# min F# B E G# 7th

22 C# min F# B Maj_7th E Maj_7th G# 7th

DES

SCHERO' NON CHDI RE FRED DCOE ANOSTAV' SOLO HO

SEM SCRIVERTON LRENNANON DNRICI SI DILAVO RO

HOEMBIAPORED RUHANI QUEICREUBA VANSALARIO FAL

SCHISFANNONARE RA CONER TE PREZIONUO KIRA RIO

CANRO' LE MIEAZO NPER STRADA EDIFRONTIRO' LAVI

TAMSDURO UNIRRO SENZAPA TRE SENZASPADA CONPIEDNEAS

SA TO E SGUAR DORITO PER TO NEIFUTU RO

HOPEQARS ECODIVI TA HAT TUMHAGNEDERTI PERHE'

VOVODI RECIPENSO VOLE ANDAVANIDOCALERTI

V.S.

Copyright Generalmusic S.p.a. ANDAVANIDOCALERTI

24 C# min F# B Maj_7th E Maj_7th G# 7th
 ADESOREA RELEAZO NI CONDSAGSAT TI DEERTI MAGA

26 C# min F# B E
 ROI VETIRMICONES SO PERFA RIE DEICENTNEI COER TI

28 F# B Aug(5+)
 CANRO' LE MIEAZO NPERSTRADA EDIFRONTERO' LAVI

30 B 6 B 7th E E min
 TAMSDURO UNURROSENZAPA TREISENZASPADA CONNIPEDNEAS

32 D# min_7th C# min_7th F# E F# 7th B B Aug(5+) B 6 B 7th
 SA TO EGUARIDITPERTONEEU RO

36 E E min D# min_7th E F# F# 7th B B Aug(5+) B 7th E E min D# min_7th E B
 F# F#

44 C# min F# B E G# 7th
 NONO SONSATAPOE TA NON M'PIENEDISRELO RIEMI

46 C# min F# B Maj_7th E Maj_7th G# 7th
 ROIBICHIERIDMIØI NO NOSO COME' PRO'INVIABER LO

48 C# min F# B Maj_7th E Maj_7th G# 7th
 E LEMSTUBKIONICIBRALI LH SACEMATU ROPUNGIUSTO LMIE

50 C# min F# B E F#
 CAZO NI VOLIRACINLE ACHI SA M'BARSPER ILGUSTO

52

CANTRO' LE MIEAIO NPER STRADA ED AFRONTIRO' LAVI

54

TANSDURO UNURROSENZAPA TRISENZASPADA CONPIEDNEAS

56

SA TO EGUAR IDIIPERTONEETU RO NOSO SEVRGAMI

58

AFARICORO OSERSCIANVOL TSCSCIUTI CANTROLE MIEAIO

60

MITUTILORO AILAFINEHLA STRADA POROI RENEMGIORNI HUISU

62

TI... O

68

2

Unknown - 309

Percussion

♩ = 62,000061

4

7

9

11

13

16

18

20

22

Copyright Generalmusic S.p.a.
Copyright Generalmusic S.p.a.

V.S.

Percussion

45

48

50

53

55

57

59

61

63

65

V.S.

Percussion

67

69

71

73

♩ = 62,000061

Copyright Generalmusic S.p.a.
Copyright Generalmusic S.p.a.

V.S.

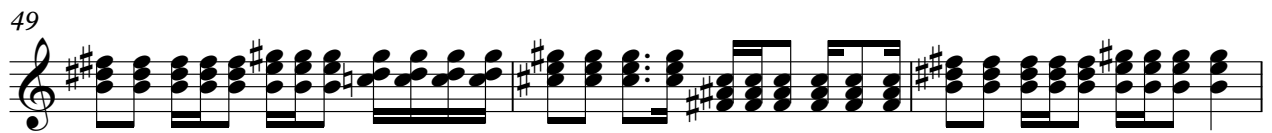

61

64

67

70

72

72 = 61 68 03 00 06 15 70 00 00 00 08 00 3 18 01 00 00 00 02 00

♩ = 62,000061

32

35

37

40

42

18

62

64

66

69

71

♩ = 61,000000

Electric Bass

Unknown - 309

♩ = 62,000061

5

9

13

17

20

24

28

32

35

Copyright Generalmusic S.p.a.
Copyright Generalmusic S.p.a.

V.S.

71

♩ = 62,000061

9
16
21
27
33
38
43
49
56

Copyright Generalmusic S.p.a.
Copyright Generalmusic S.p.a.

Pad 5 (Bowed)

62

67

71

Viola

Unknown - 309

♩ = 62,000061

5

15

19

25

29

33

37

41

Copyright Generalmusic S.p.a.
Copyright Generalmusic S.p.a.

Viola

46

51

55

60

64

68

71

♩ = 62,000061

Copyright Generalmusic S.p.a.
Copyright Generalmusic S.p.a.

2

Violoncello

46

52

56

60

64

68

71

64 65 66 67 68 69 70 71 72 73

Solo

Unknown - 309

♩ = 62,000061

3

4

6 7

15

17

18

19 3 7

Copyright Generalmusic S.p.a.
Copyright Generalmusic S.p.a.

V.S.

65

66

67

68

70

71

72

♩ = 61,060,000
