

# Unknown - 414

♩ = 65,000069

Kora

Kora

3

Kora

Kora

♩ = 63,000065 ♩ = 60,000000 ♩ = 55,000004 ♩ = 40,000000

4

Kora

Kora

FX 5

♩ = 65,000069

6

Kora

Kora

FX 5

9

Kora

Kora

Syn. Str.

FX 5

Vla.

11

Kora

Kora

Syn. Str.

FX 5

Vla.

13

Perc.

Kora

Kora

FX 5

15

19

Kora

Kora

Syn. Str.

Syn. Str.

FX 5

21

Perc.

Kora

Kora

Syn. Str.

Syn. Str.

FX 5

Vla.

23

25

27

Kora

Kora

FX 5

29

$\text{♩} = 50,000000 = 60,000000 \text{♩} = 65,000069$

Kora

Kora

FX 5

32

Kora

Kora

Syn. Str.

Syn. Str.

FX 5

Vla.

35 ♩ = 50,000000 ♩ = 65,000069

Kora

Syn. Str.

Syn. Str.

FX 5

Vla.

♩ = 50,000000 ♩ = 65,000069

38

Picc.

Kora

Kora

Syn. Str.

Vla.

40

Picc.

Kora

Kora

41  $\text{♩} = 63,000065$   $\text{♩} = 60,000000$   $\text{♩} = 55,000004$   $\text{♩} = 46,500000$   $\text{♩} = 39$

Picc.  
Kora  
Kora  
E. Bass  
FX 5

44

Kora  
Kora  
E. Bass  
FX 5

46

Perc.  
Kora  
Kora  
E. Bass  
FX 5

48

50

52

Perc.

Kora

Kora

E. Bass

Syn. Str.

FX 5

Vla.

54

$\text{♩} = 66,000069$

Perc.

Kora

Kora

E. Bass

Syn. Str.

Syn. Str.

FX 5

Vla.

$\text{♩} = 66,000069$

56 ♩ = 67,000031

Perc.

Kora

Kora

E. Bass

Syn. Str.

Syn. Str.

FX 5

♩ = 67,000031

Vla.

58

Perc.

Kora

Kora

E. Bass

Syn. Str.

Syn. Str.

FX 5

Vla.

60

Perc.

Kora

Kora

E. Bass

Syn. Str.

Syn. Str.

FX 5

Vla.

62

Perc.

Kora

Kora

E. Bass

Syn. Str.

Syn. Str.

FX 5

Vla.

64

Picc.

Kora

Kora

E. Bass

FX 5

66

Kora

Kora

E. Bass

Syn. Str.

FX 5

69

Kora

Kora

E. Bass

Syn. Str.

FX 5

72  $\text{♩} = 60,000000$   $\text{♩} = 66,000069$

Kora

E. Bass

Syn. Str.

Syn. Str.

FX 5

Vla.  $\text{♩} = 60,000000$   $\text{♩} = 66,000069$

75  $\text{♩} = 68,000076$

Kora

E. Bass

Syn. Str.

Syn. Str.

FX 5

Vla.  $\text{♩} = 68,000076$

77 ♩ = 60,000000 ♩ = 50,000000

Kora

E. Bass

Syn. Str.

Syn. Str.

Vla.

♩ = 60,000000 ♩ = 50,000000

# Unknown - 414

Piccolo

Measure numbers: 1, 6, 11, 16, 21, 26, 31, 36, 41, 45.

Tempo markings:  $\text{♩} = 65,000069$ ,  $\text{♩} = 63,00000000000000000000$ ,  $\text{♩} = 50,00000000000000000000$ ,  $\text{♩} = 50,00000000000000000000$ ,  $\text{♩} = 63,00000000000000000000$ ,  $\text{♩} = 53,000000000069$ .

48

53

♪ = 66,000069    ♪ = 67,000031

58

63

68

73

♪ = 60,000000    ♪ = 66,000069    ♪ = 68,000076                      ♪ = 60,000000    ♪ = 50,000000

79

# Unknown - 414

## Percussion

♩ = 65,000069

♩ = 63,060,000005,040,000000

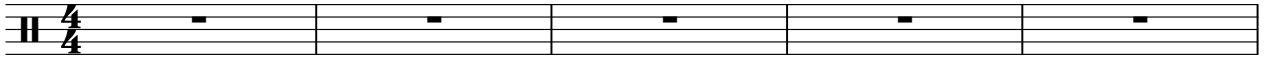

6 ♩ = 65,000069

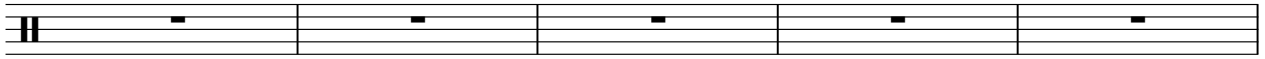

11

16

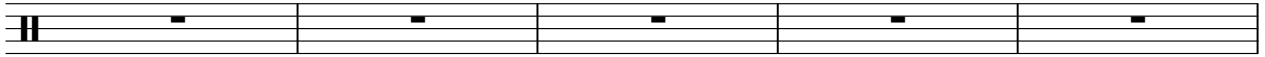

21

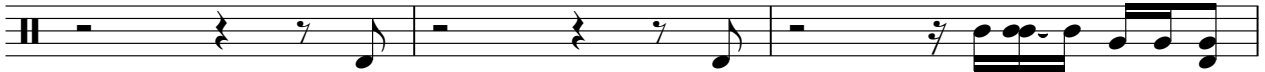

24

27

♩ = 50,000000 ♩ = 65,000069

32

♩ = 50,000000 ♩ = 65,000069

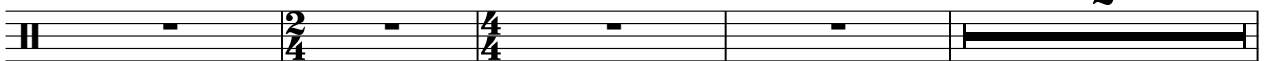

38

♩ = 63,060,000005,040,000000

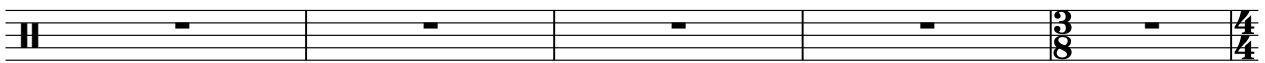

43 ♩ = 65,000069

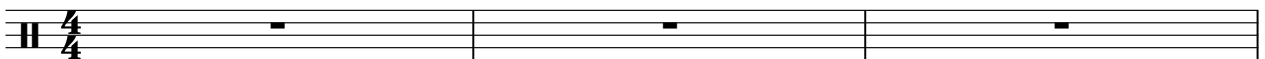

46

49

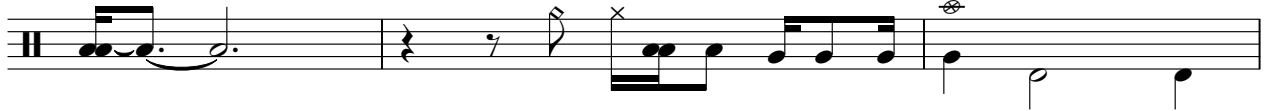

52

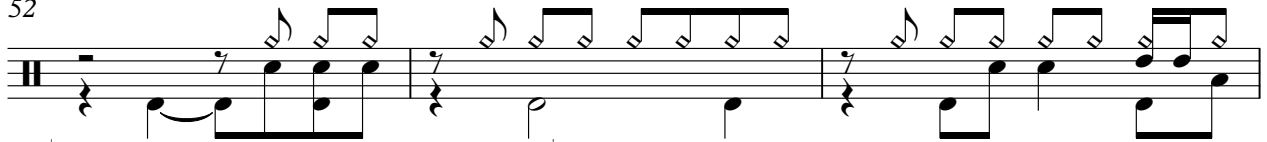

♩ = 66,000069

♩ = 67,000031

55

57

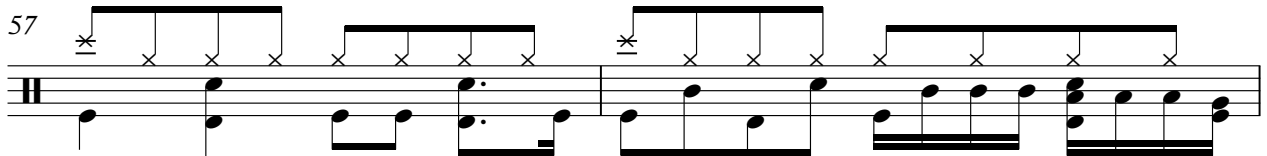

59

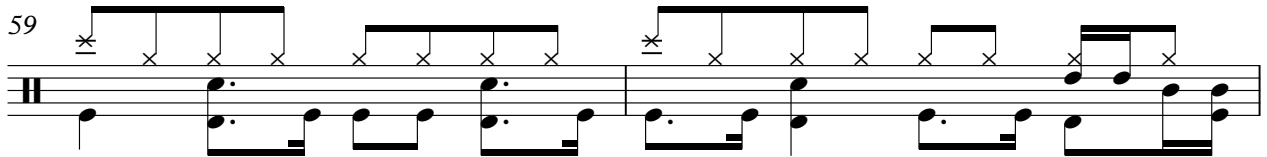

61

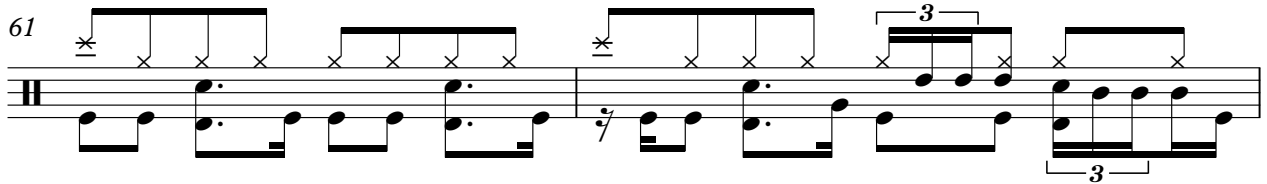

63

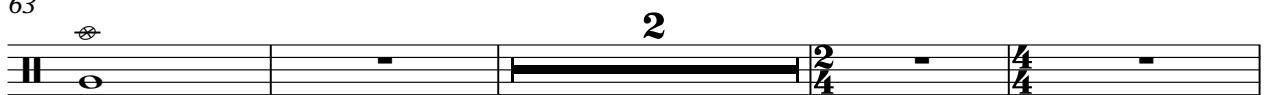

69

♩ = 60,000000

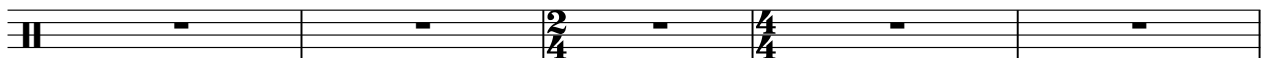

74 ♩ = 66,000069 ♩ = 68,000076

♩ = 60,000000 ♩ = 50,000000

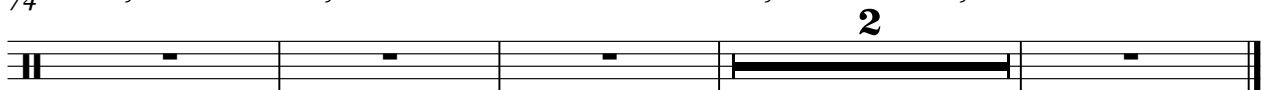

♩ = 65,000069

3

4

♩ = 63,000065      ♩ = 60,000000

5

♩ = 55,000004    ♩ = 40,000000    3    ♩ = 65,000069

7

9

11

13

15

17

V.S.

19

21

23

25

26

29

♩ = 50,000000    ♩ = 60,000000    ♩ = 65,000069

31

33

35

♩ = 50,000000    ♩ = 65,000069

38

40

41  $\text{♩} = 63,000065$   $\text{♩} = 60,000000$

42  $\text{♩} = 55,000004$   $\text{♩} = 40,0000069$

45

47

49

51

53

55  $\text{♩} = 66,000069$   $\text{♩} = 67,000031$

57

V.S.

Kora

59

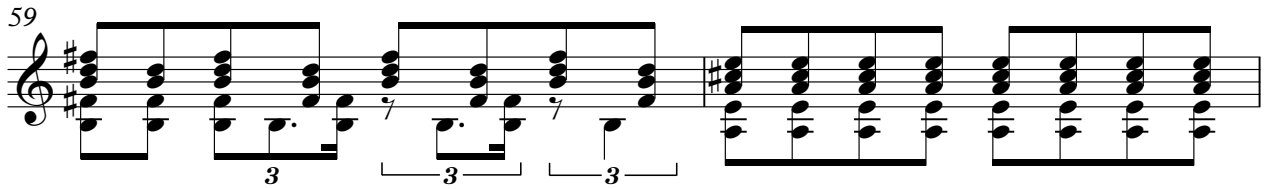

61

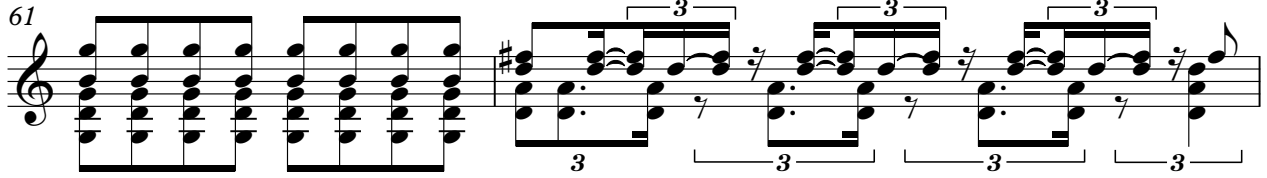

63

66

69

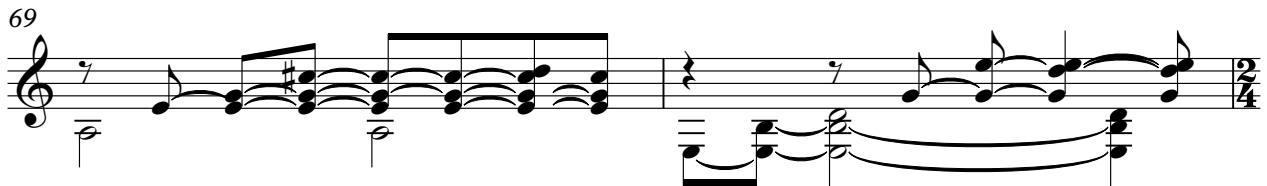

71

73 ♩ = 60,000000      ♩ = 66,000069

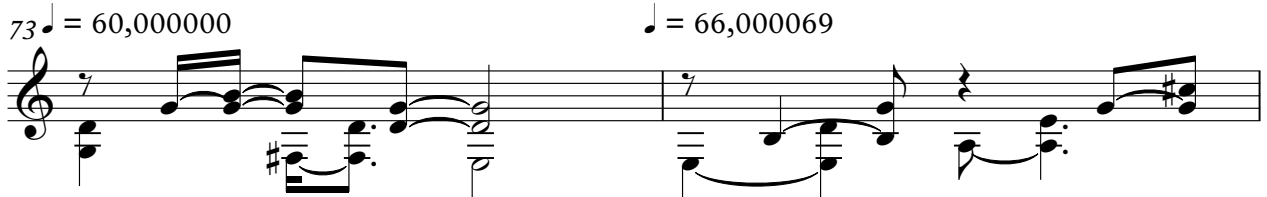

75 ♩ = 68,000076

77 ♩ = 60,000000      ♩ = 50,000000

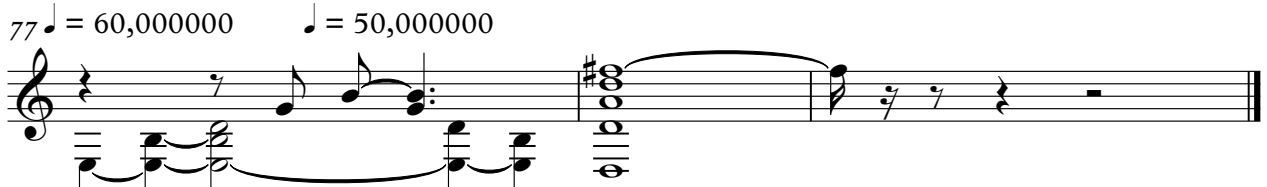

♩ = 65,000069

3 ♩ = 63,000065 ♩ = 60,000000

5 ♩ = 55,000004 ♩ = 40,000000 ♩ = 65,000069

8

10

12

14

16

18

20

V.S.

Kora

V.S.

63

65

67

70

72

♩ = 60,000000    ♩ = 66,000069    ♩ = 68,000076

77

♩ = 60,000000    2 = 50,000000

Fretless Electric Bass

Unknown - 414

♩ = 65,000069 ♩ = 63,060,000005,040,000000

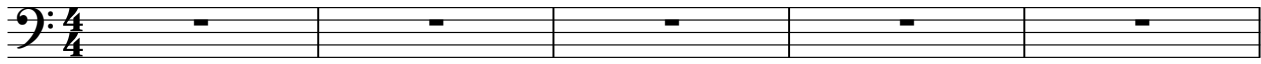

6 ♩ = 65,000069

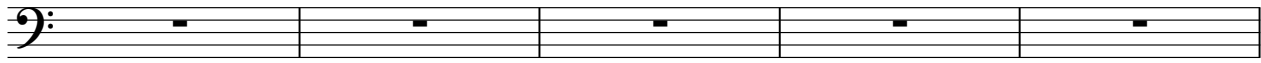

11

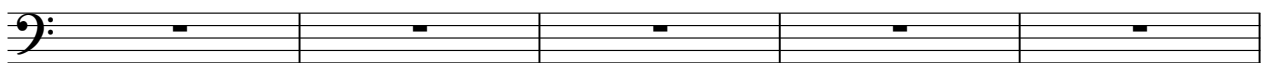

16

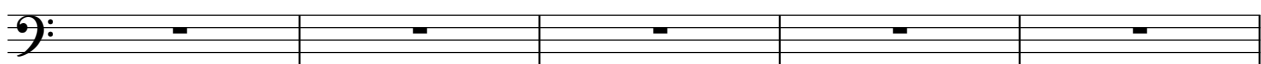

21

26 ♩ = 50,060,000000 ♩ = 65,000069

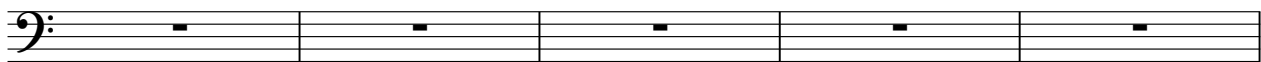

31 ♩ = 50,000000 ♩ = 65,000069

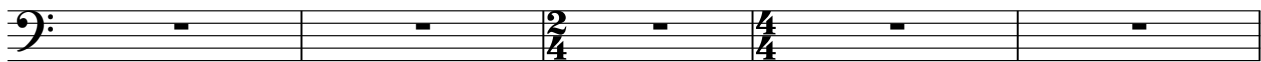

36 ♩ = 63,060,000000

42 ♩ = 55,000004 ♩ = 40,000000

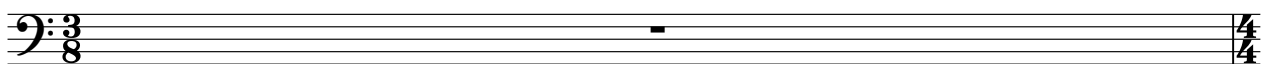

2

Fretless Electric Bass

43 ♪ = 65,000069

47

51

55 ♪ = 66,000069

♪ = 67,000031

58

61

64

68

72

♪ = 60,000000

♪ = 66,000069

♪ = 68,000076

76

♪ = 60,000000 ♪ = 50,000000

# Unknown - 414

## Synth Strings

♩ = 65,000069

♩ = 63,060,00000055,040,000000

6 ♩ = 65,000069

11

16

20

24

29 ♩ = 50,0000000000 ♩ = 65,000069

34 ♩ = 50,000000 ♩ = 65,000069

38 ♩ = 63,060,00000055,040,000000

43 ♩ = 65,000069

Synth Strings

48

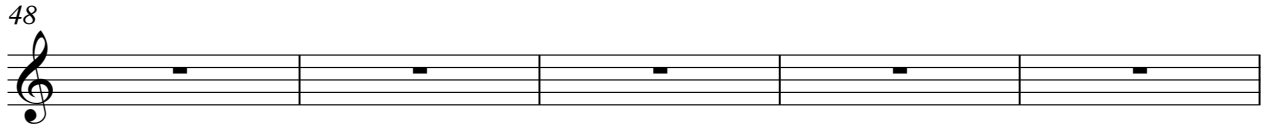

53

♩ = 66,000069      ♩ = 67,000031

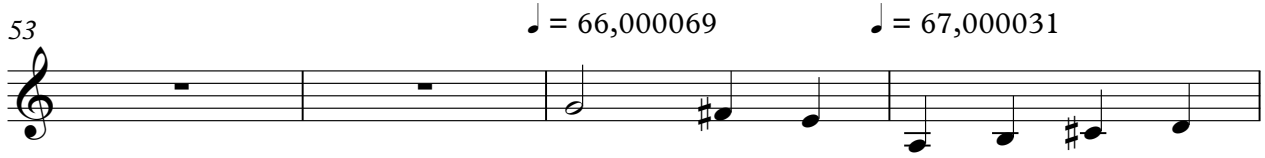

57

60

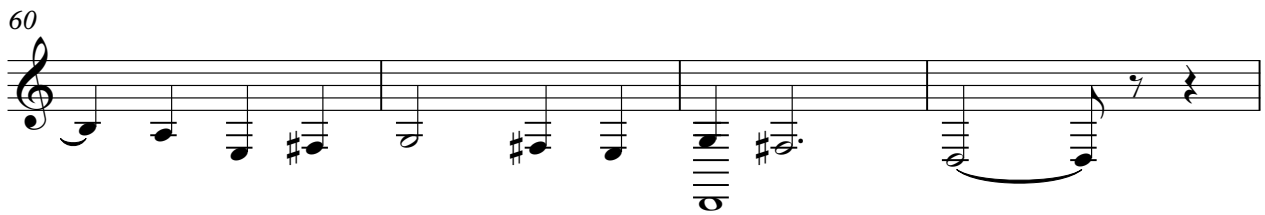

64

2

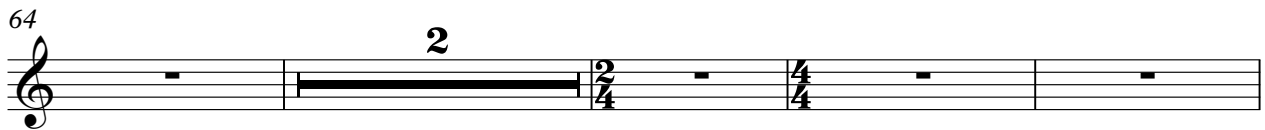

70

♩ = 60,000000

74

♩ = 66,000069      ♩ = 68,000076

77

♩ = 60,000000    ♩ = 50,000000

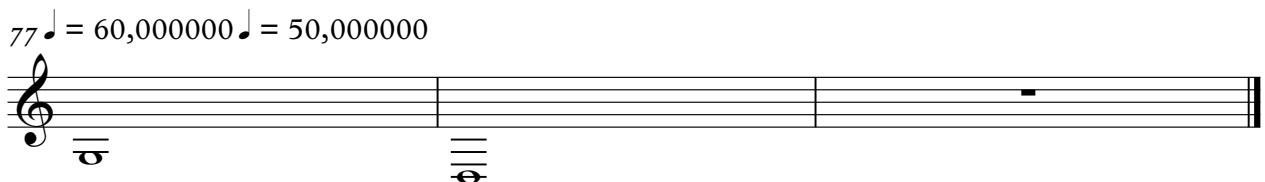

# Unknown - 414

## Synth Strings

♩ = 65,000069

♩ = 63,060,000005, 55,040,000000

6 ♩ = 65,000069

11

15

19

22

25

29 ♩ = 50,000000 ♩ = 65,000069

34 ♩ = 50,000000 ♩ = 65,000069

38 ♩ = 63,060,000005, 55,040,000000

Synth Strings

43 ♩ = 65,000069

48

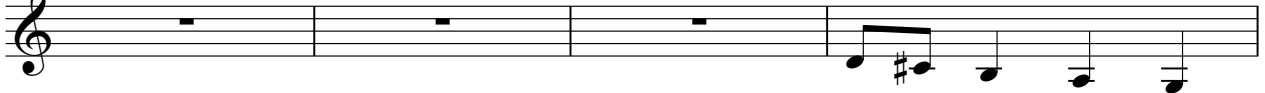

52

55 ♩ = 66,000069

♩ = 67,000031

58

61

64

69

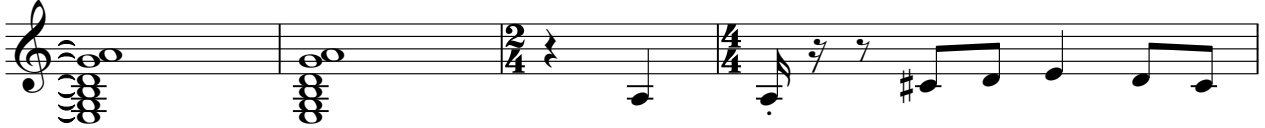

73 ♩ = 60,000000

♩ = 66,000069

♩ = 68,000076

76

♩ = 60,000000 = 50,000000

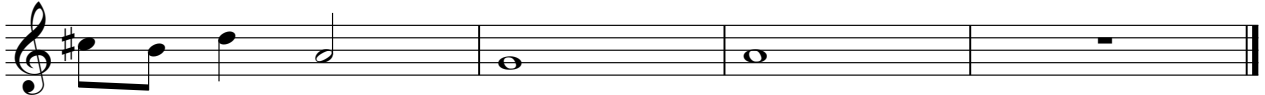

FX 5 (Brightness)

Unknown - 414

♩ = 65,000069

♩ = 63,060000005,040000000

6 ♩ = 65,000069

8

11

14

16

19

21

24

27 ♩ = 50,000000

V.S.

2

### FX 5 (Brightness)

30 ♪ = 60,000000 ♪ = 65,000069

33

♪ = 50,000000 ♪ = 65,000069

36

39

♪ = 63,000000 ♪ = 65,000069

44

46

48

50

52

55 ♪ = 66,000069

♪ = 67,000031

FX 5 (Brightness)

57

60

62

64

67

70

73

♩ = 60,000000      ♩ = 66,000069      ♩ = 68,000076

76

♩ = 60,000000      ♩ = 50,000000

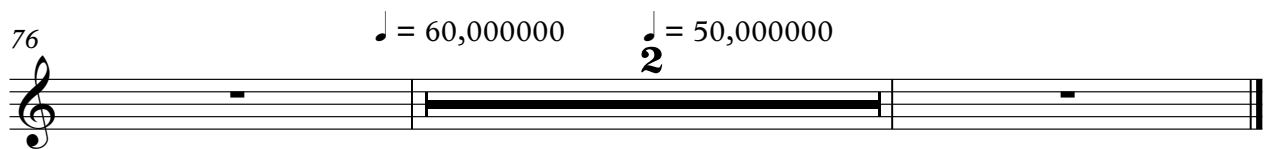

Viola

Unknown - 414

♩ = 65,000069

♩ = 63,000050 55,040000 0000

6 ♩ = 65,000069

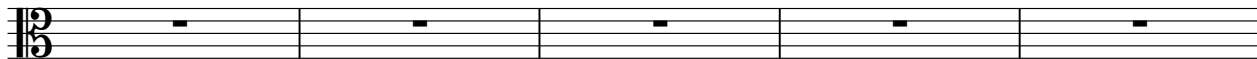

11

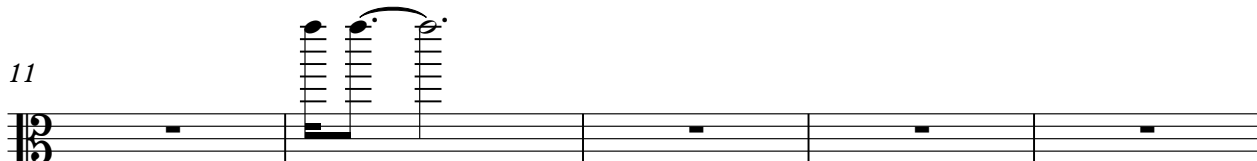

16

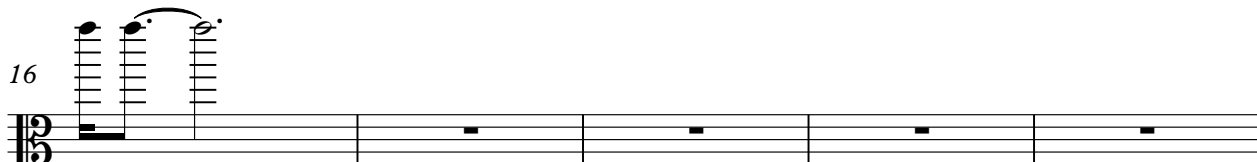

21

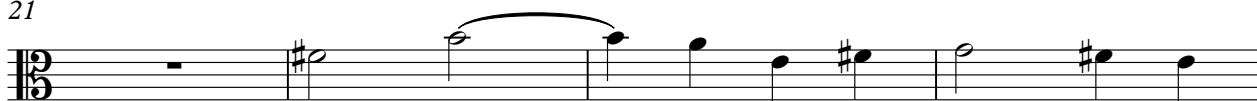

25

♩ = 50,000000

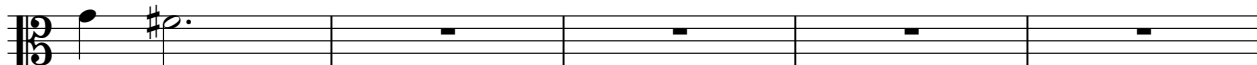

30 ♩ = 60,000065 0000069

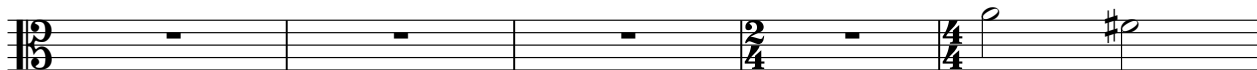

35 ♩ = 50,000000 ♩ = 65,000069

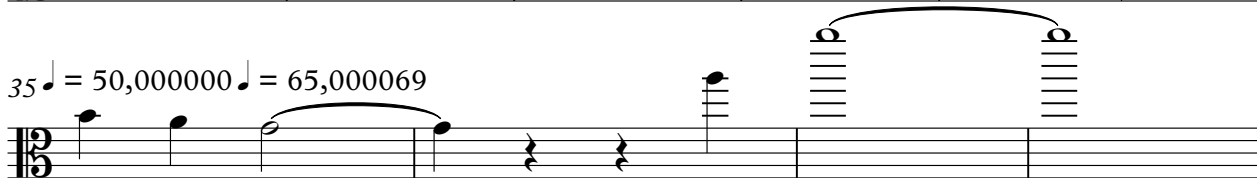

39

♩ = 63,000050 55,040000 65,000069

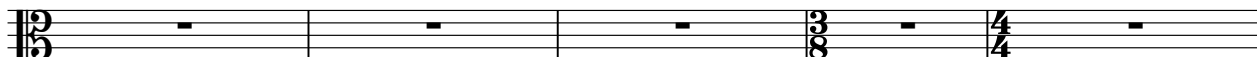

44

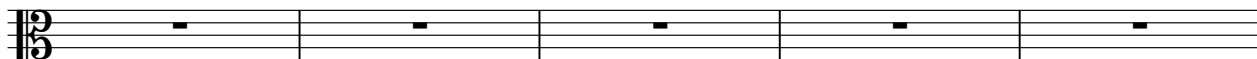

49

53

56

59

63

68

73

76
