

Unknown - 430

♩ = 85,000046

Flute

Percussion

Jazz Guitar

Electric Bass

Quintus

Tape Sampler Keyboard [Strings]

Synth Strings

Solo

Gunshot

4 F D min A# add9 C 6

Perc.

Solo

Copyright Generalmusic S.p.a.
Copyright Generalmusic S.p.a.

7

Fl. D min7_9 F add9

Perc.

Tape Smp. Str. DAM MI SO UN MI NU

Syn. Str.

Solo

9

Fl. D min A# add9 C 6 D min7_9

Perc.

TO SON FIO DI FIA TO UN AT TI MO CO

Syn. Str.

Solo

11

Fl. RA FA

Perc.

Syn. Str.

Solo

Two double bar lines are present on the left side of the score, one between the first and second systems, and another between the second and third systems.

12

Fl. 

Perc. 

J. Gtr. 

Solo 

MA LE DIR SE LO O RA CHE VEN TI AVVER SI SOF FIA

F Maj_7th /D G min_7th

13

Fl. 

Perc. 

J. Gtr. 

Solo 

Gun. 

NO SULLA NO STRA FIAC CO LA SI SPEN GO NO

F Maj_7th /D G min_7th

14

Fl.

Perc.

J. Gtr.

E. Bass

Solo

Gun.

15

Fl.

Perc.

J. Gtr.

E. Bass

Solo

Gun.

16

Fl. 

Perc.  D min7_9

J. Gtr.  VER SA L'UL TI MA LA CRI MA PRIME VENTO PORTI

E. Bass 

Solo 

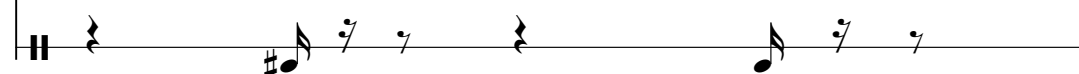
Gun. 

17

Fl. 

Perc.  D min_7th /C xF add9 x

J. Gtr.  VIA CON SE L'UL TI MA BRIG IO LA DEL NOS TRO MO RE

E. Bass 

Solo 

Gun. 

18

Fl.

Perc.

Solo

19

Fl.

Perc.

J. Gtr.

E. Bass

Solo

Gun.

20

Fl.

Perc.

J. Gtr.

E. Bass

Solo

Gun.

TO GIA BRI VI DI A DES SO BRAC CIA MI BA STA NA

21

Fl.

Perc.

J. Gtr.

E. Bass

Gun.

SCON DER SI DIE TRO PA RO LE VOL TE INU TI LI SE

22

Fl.

Perc.

J. Gtr.

E. Bass

Gun.

A# 6

A min_7th

A min_7th /G#

SPEN TO FILO CO CHE SCAL DA VA NO STRO CUO RE CRE DI CI HIO

23

Fl.

Perc.

J. Gtr.

E. Bass

Solo

Gun.

G min7_9

G min6 /E

A Aug(5+)

TUO PRO FU MO SUL LA MIA PEL LE NON VE DO PIU' NEL

24

Fl.

Perc.

J. Gtr.

E. Bass

Solo

Gun.

25

Fl.

Perc.

J. Gtr.

E. Bass

Solo

Gun.

26

Fl. 
 A# Maj_7th A_min_7th

Perc. 

MIEI S'IN CRO CIA NO SE GNAN LE PI LO GO RI COR DI CHE

J. Gtr. 

E. Bass 

Solo 

27

Fl. 

Perc. 
 G 7th_sus4 A_min_7th G_min_7th C 6

DEN TRO LE TUE LA CRI ME NA SCON DO NO L'UL TI MO FRE MITO

E. Bass 

Solo 

Gun. 

28

Fl.

Perc.

E. Bass

Syn. Str.

Solo

Gun.

DAM MI SO UN MI NU TO SOF FIO DI FIA

30

Fl.

Perc.

E. Bass

Syn. Str.

Solo

Gun.

TO UN AT TI MO CO RA

32

Fl. *F* *D min* /C

Perc. *D min*

E. Bass STA RE SIE ME NI TO AB BIA MO CA PI

Syn. Str.

Solo

Gun.

34

Fl.

Perc. *A# add9* *C 6* *D min*

E. Bass TO MA DIR SE IO DU RA VO GLIO SPIE

Syn. Str.

Solo

Gun.

36

Fl. 

Perc. 

Solo 

GAR MI E DES SO DAM MI SO UN MI NU TO PER LE

Chords: D min_7th, A# Maj_7th

37

Fl. 

Perc. 

Solo 

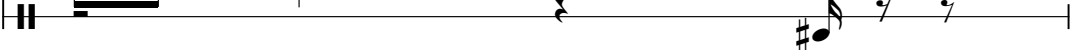
Gun. 

VAR MI QUE STO SA PO RE MA RO DAL PA LA TO SA

Chords: D min, A# Maj_7th

38

Fl. 

Perc. 

J. Gtr. 

Solo 

PO RE DI PAS SA TO UN A MO RE SCIU PA TO DI QUAL CHE

Chord: C

39

Fl. *D min7_9* C

Perc.

J. Gtr. CO SA DI PER FET TO CHE POI E CARO DIA TO NON SO DI

Solo

Gun.

40

Fl. *D min7_9*

Perc.

J. Gtr. CHI DEI DUE POS SA SEN LA COL PA NON MI IM POR TA ADES SO

E. Bass

Gun.

41

Fl. *F add9*

Perc. *D min_7th /C*

J. Gtr. SCOL TA CIO CHE CON TA E' NON BA GNA RE CON LE LA CRI

E. Bass

Gun.

42

Fl. *A#*

Perc. *A min_7th*

J. Gtr. ME UNA FIAM MA MOR TA CHE SI GIA SPEN TA PO TRE MO

E. Bass

Gun.

43

Fl.

Perc. G min6 /A#

J. Gtr. PIAN GE RE DO MA NI SEN ZA CHE L'AL TRO CI SEN TEA

E. Bass

Solo

Gun.

44

Fl.

Perc. D min7_9

J. Gtr. ATTEN TA QUE STO NON VUOL E DI RE CHE SIA SO LO TO SOF FRI RE

E. Bass

Solo

Gun.

45

Fl. Perc. J. Gtr. E. Bass Gun.

MA PEN SA CHE STAR MA LE DES SO NON POS SA SER VI RE

D min_7th /F

46

Fl. Perc. J. Gtr. E. Bass Solo

PER PO TER CI RIU NI RE NON E' CHE VO GLIA FUG GI RE

A# A min_7th A min_7th /G#

47

Fl. 

Perc. 

J. Gtr. 

E. Bass 

Solo 

Gun. 

G min7_9 G min6 G min6 /A

MA PRE FE RI SCO NON MEN TI RE TER DI PER CA PI RE

48

Fl. 

Perc. 

J. Gtr. 

E. Bass 

Gun. 

D min7_9

PERCHE INT RAT TO AR RI VA TO MA LE DET TO FRED DO

49

Fl.

Perc.

J. Gtr.

E. Bass

Gun.

D min_7th / C

F add9

CHE COL SUO GHIAI GIO HA CO PER TO QUEL CHE BIAMO FAT TO

50

Fl.

Perc.

J. Gtr.

E. Bass

Solo

Gun.

A#

A min_7th

DET TO E NEL SUO VIAG GIO SI PORTA TO NO STRO CAL DO

51

Fl.

Perc. G min_7th G min6 /E

J. Gtr.

E. Bass

Solo

Gun.

CON TE VI VE UN SO GLIO MA RA SO NO SVE GLIO

52 F Maj_7th D min7_9

Perc.

J. Gtr.

Q.

Syn. Str.

Solo

54 A# add9

C 6

Perc.

J. Gtr.

Q.

Syn. Str.

Solo

55

Fl.

Perc.

J. Gtr.

Q.

Syn. Str.

Solo

VER SA L'UL TI MA LA CRI MA PRI MA CIELE VEN TO

56

Fl. 

Perc. 

J. Gtr. 

Q. 

Syn. Str. 

Solo 

POR TI VIA CON SE L'UL TI MA BRI CIO LA

57 D min7_9 A# add9 C 6

Perc. 

J. Gtr. 

Q. 

Syn. Str. 

Solo 

59

Fl.

D min7_9

Perc.

CON TE VI VE ~~VI~~ SO GNO ~~MA~~ RA SO NO SVE GLIO

J. Gtr.

Q.

Syn. Str.

Solo

Gun.

60

Fl.

Perc.

J. Gtr.

E. Bass

Syn. Str.

Solo

Gun.

DAM MI SO UN MI NU TO SON FIO DI FIA

F

D min

62

Fl.

Perc.

J. Gtr.

E. Bass

Syn. Str.

Solo

Gun.

A# C D min

TO UN AT TI MNO CO RA

64

Fl.

Perc.

J. Gtr.

E. Bass

Syn. Str.

Solo

Gun.

STA RE SIE ME NI TO AB BIA MO CA PI

F

D min_7th

Detailed description of the musical score: The score is for page 26, measures 64 and 65. It features seven staves: Flute (Fl.), Percussion (Perc.), J. Guitar (J. Gtr.), Electric Bass (E. Bass), Synthesizer Strings (Syn. Str.), Solo, and Gun. The lyrics are 'STA RE SIE ME NI TO AB BIA MO CA PI'. The Flute part has a melodic line with a flat (b) in measure 64 and another in measure 65. The Percussion part has a rhythmic pattern with 'x' marks above the notes, and chords 'F' and 'D min_7th' are indicated above the staff. The J. Guitar part has a complex, multi-measure rhythm. The E. Bass part has a simple bass line. The Syn. Str. part has a sustained chord. The Solo part has a melodic line with a long note in measure 64. The Gun part has a rhythmic pattern with a sharp (#) in measure 64.

66

Fl.

Perc.

J. Gtr.

E. Bass

Syn. Str.

Solo

Gun.

A# C 6 D min

TO MA DIR SE IO DU RA

68

Fl.

Perc.

J. Gtr.

E. Bass

Syn. Str.

Solo

Gun.

DAM MI SO UN MI NU TO SOF FIO DI FIA

F

D min_7th

70

Fl.

Perc.

J. Gtr.

E. Bass

Syn. Str.

Solo

Gun.

A# add9 C D min

TO UN AT TI MNO CO RA

Detailed description of the musical score: The score is for page 29, starting at measure 70. It features seven staves. The Flute (Fl.) staff has a melodic line with eighth notes and a quarter rest. The Percussion (Perc.) staff has a rhythmic pattern with 'x' marks above notes, and lyrics 'TO UN AT TI MNO CO RA' below. Chord markings 'A# add9', 'C', and 'D min' are placed above the Perc. staff. The J. Gtr. staff has a complex rhythmic pattern with a triplet of eighth notes. The E. Bass staff has a simple bass line. The Syn. Str. staff has a sustained chord with a fermata. The Solo staff has a melodic line with a fermata. The Gun. staff has a rhythmic pattern with a sharp sign.

72

Fl.

Perc.

STA RE SIE ME NI TO AB BIA MO CA PI

J. Gtr.

E. Bass

Syn. Str.

Solo

Gun.

74

Fl.

Perc. A# C D min

J. Gtr.

E. Bass

Syn. Str.

Solo

Gun.

TO MA DIR SE IO DU RA

76

Fl.

Perc. F add9 D min

Solo

DAM MI SO UN MI NU TO SOF FIO DI FIA

78

Fl.

Perc. A# add9 C 6 D min

Solo

TO UN AT TI MO CO RA

Flute

Unknown - 430

♩ = 85,000046

7

11

13

15

17

19

21

23

25

27

3

Copyright Generalmusic S.p.a.
Copyright Generalmusic S.p.a.

V.S.

30

34

37

39

41

43

45

47

49

51

3

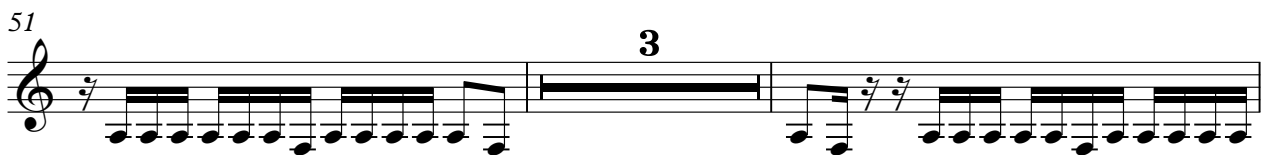

56

2

60

64

68

72

76

Unknown - 430

Percussion

♩ = 85,000046

C 2 F D min C 6 A# add9 D min7_9 F add9 D min

10 A# add9 C 6 D min7_9 F Maj_7th /D F Maj_7th /D G min_7th

14 A# Maj_7th A min A min /G# G 7th_sus4 C /E C /A

16 D min7_9 D min7_9 D min7_9 /C F add9

18 A# Maj_7th G min7_9 G min7_9 /E D min7_9

21 D min7_9 /C A# 6 A min_7th A min_7th /G#

23 G min7_9 G min6 /E D min7_9

25 D min7_9 /C G min_7th /F A# Maj_7th A min_7th

27 G 7th_sus4 A min_7th G min_7th C 6 F

29 D min A# C D min

DAM SCUNU TO FIDIA
 TONT TMO CO RA FA MASRO GANSEHA NSUSCIA SHENNO
 SONIASE TONC STELPER ODVENATO BETCLA COE NA FAVO NMODIFICA
 VERSA L'UTI MA LAMA PRICHEVENORTI VOSELIMBARI CIO LANCISMO RE
 NERREHA RETSO LA MIA TAPRESANCTEN TGIARVIDIADES BRACIAM IATA
 SCONE SDITRO RO LE VALENTI ET SPENFLOCCHEALVANTROUCRE DICHO
 TURUOMO SULMIAEL LEONHOPINEL CIELO STELICHE BRILAVANO NOMEDO
 PIUUDOCCHHER SPLEN DO NO QUANCONI MSENNA FLOCCO DHE
 DENROEUEACRMENSCONNOUILMOETO DAM MI SO UN MI NU
 TO SON FIO DI FIA TO GENAI SPMO CO RA

Copyright Generalmusic S.p.a.

V.S.

Percussion A# add9

32 F D min D min /C C 6 D min
 STA RE SIE ME NI TO ABBA MO CA PI TO MA DIR SE IO DU

35 D min_7th A# Maj_7th A# Maj_7th
 RA VLSPIE GAVESMORR VARNUBIAOHA LA TOA

38 C D min7_9 C
 PORED PASATON AMRECIATODUSHE COADHERICHPICABIA TOONNDI

40 D min7_9 D min7_7th /C
 CHDEIHOSSERA COL MIMORTADES SCOTACIOHONA E'NONAGNREONHARI

42 A# A min_7th G min_7th G min6 /A#
 MENA MAIOR TA CHE SUREN TAORMO PIACERIDOMASEN ZA CHEATRGENTA

44 D min7_9
 ATTENTA QUESTONONVUOLDI RE CHE SIA SO LO TU SOF FRI RE

45 D min_7th /F A# A min_7th A min_7th /G#
 MAENACHEAIA IAE DESONPOSSERE PERDEKRINREONECHVGHAGRE

47 G min7_9 G min6 G min6 /A D min7_9
 MRESONNRETR DI PERPRE PERCHIRATO ARRIVATOMAEDETGREDO

49 D min_7th /C A# A min_7th
 CIOBUCHIAC CIO HA CPEROMIAHOT TO DETO ENELVIAGEFORAORADO

51 G min_7th G min6 /E F Maj_7th D min7_9 A# add9 D min7_9
 CONVENISNO GNO MORSONGELIO VISAM

Percussion

56 F Maj_7th D min7_9 A# add9 C 6 D min7_9

 PO TE RI TO CO NO SO NO SC IE DAM MI SO UN MI NU

61 D min A# C D min

 TO SO F IO DI FIA TO UN AT TI MO CO RA

64 F D min_7th A# C 6

 STA RE SIE ME NI TO AB BIA MO CA PI TO MA DIR SE IO DU

67 D min F D min_7th

 RA DAM MI SO UN MI NU TO SO F IO DI FIA

70 A# add9 C D min F

 TO UN AT TI MO CO RA STA RE SIE ME NI

73 D min_7th A# C

 TO AB BIA MO CA PI TO MA DIR SE IO DU

75 D min F add9 D min A# add9 C 6 D min

 RA DAM MI NU TO NI F IC HA TO NI MO RA

♩ = 85,000046

11

14

18

22

25

11

38

41

44

47

50

Copyright Generalmusic S.p.a.
Copyright Generalmusic S.p.a.

V.S.

53

56

59

63

67

71

74

♩ = 85,000046

13

17

21

25

30

35

4

43

47

50

8

2

Electric Bass

60

65

71

74

4

Quintus

Unknown - 430

♩ = 85,000046

51

55

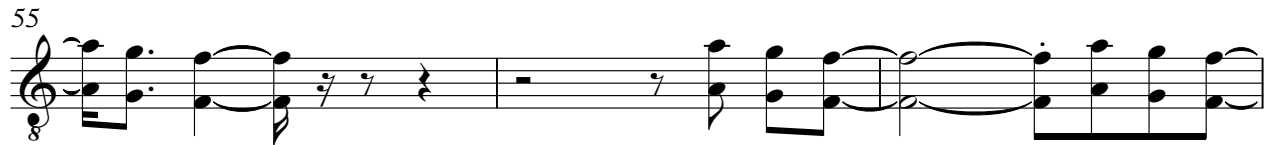

58

20

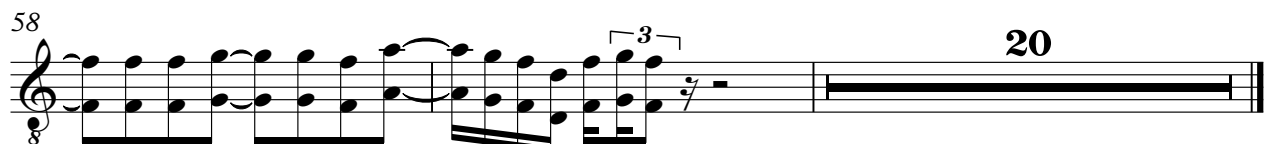

Copyright Generalmusic S.p.a.
Copyright Generalmusic S.p.a.

Unknown - 430
Tape Sampler Keyboard [Strings]

Synth Strings

Unknown - 430

♩ = 85,000046

7 16

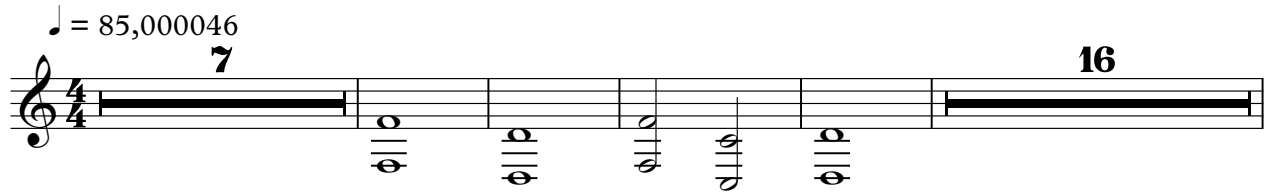

28

36 16

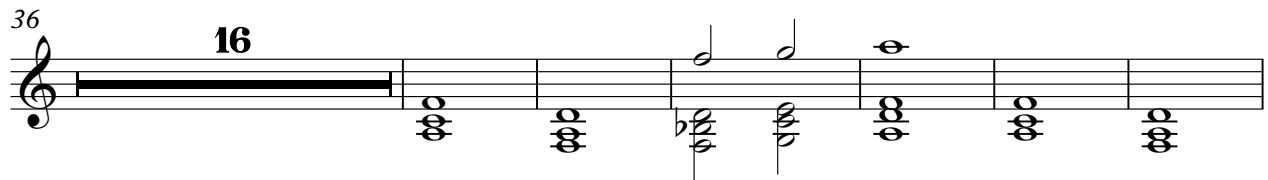

58

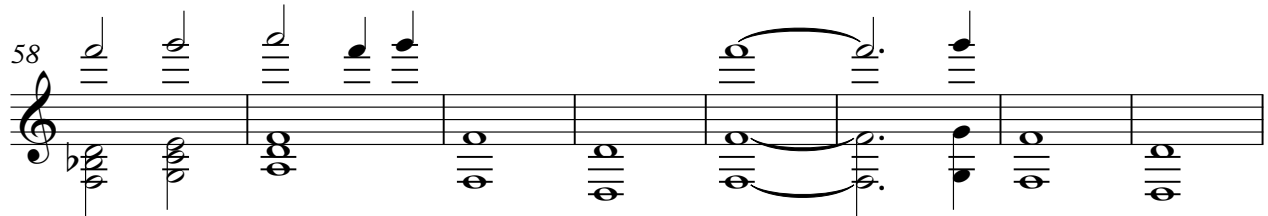

66

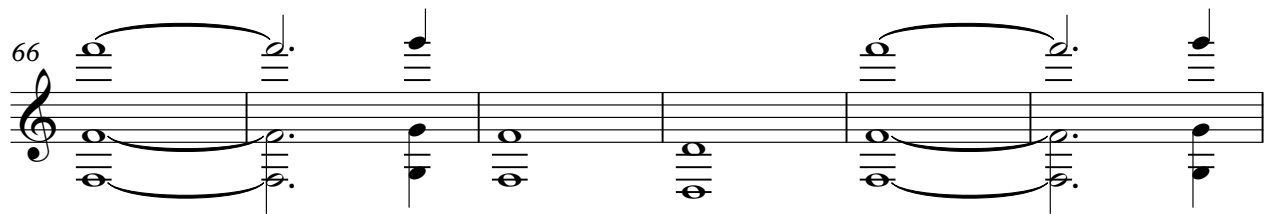

72 4

Copyright Generalmusic S.p.a.
Copyright Generalmusic S.p.a.

Unknown - 430

Solo

♩ = 85,000046

5

8

10

14

19

26

31

35

38

Copyright Generalmusic S.p.a.
Copyright Generalmusic S.p.a.

43

48

53

57

62

67

72

77

Gunshot

Unknown - 430

♩ = 85,000046

12

16

20

24

28

32

36

41

45

49

7

Copyright Generalmusic S.p.a.
Copyright Generalmusic S.p.a.

59

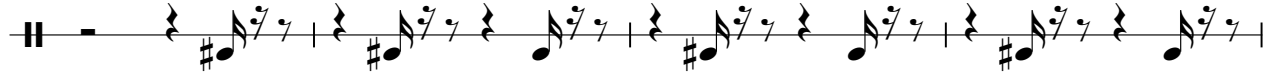

63

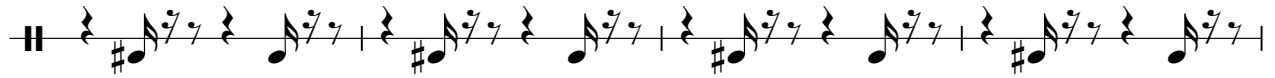

67

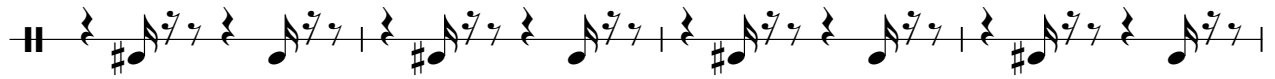

71

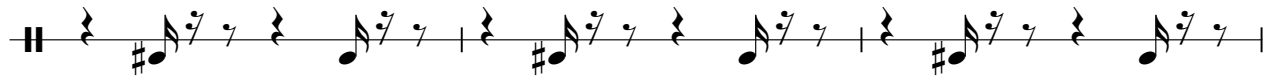

74

