

Unknown - 458

2.7"
2.1,00
G Maj_7th

5.5"
2.5,00
C Maj_7th

♩ = 87,000023

♩ = 87,000023

2

8.2"
4.1,00
G Maj_7th

3

Perc.

E. Bass

E. Piano

FM

Pad 5

11.0"
5.1,00
C Maj_7th

13.7"
6.1,00
G Maj_7th

16.5"
7.1,00
C Maj_7th

19.3"
7.5,00
G Maj_7th

5

3

3

Bar. Tpt.

Perc.

E. Bass

E. Piano

FM

Pad 5

22.0"
9.1,00
C Maj_7th

24.8"
10.1,00
G Maj_7th

8

Sop. Sax.

Bar. Tpt.

Perc.

E. Bass

E. Piano

FM

Pad 5

27.5"
11.1,00
C Maj_7th

30.3"
12.1,00
G Maj_7th

33.1"
13.1,00
C Maj_7th

11

Sop. Sax.

Bar. Tpt.

Perc.

Vib.

E. Bass

E. Piano

FM

Pad 5

hai di

4

35.8"
14.1,00
G Maj_7th

38.6"
15.1,00
C Maj_7th

14

Perc.

Vib.

E. Bass

E. Piano

FM

ciotto an ni e quell' a ria da si gnora ti sta chonale e non

16

41.3"
16.1,00
G Maj_7th

44.1"
17.1,00
C Maj_7th

Perc.

Vib.

E. Bass

E. Piano

FM

cre de re quan do ti di co no che sei spe cia le i com pli

18

46.8"
18.1,00
G Maj_7th

49.6"
19.1,00
C Maj_7th

Perc.

Vib.

E. Bass

E. Piano

FM

men ti costa no po co e cer te voltenon valgono di piu' quel lo che

52.4"
20.1,00
G Maj_7th

55.1"
21.1,00
C Maj_7th

57.9"
22.1,00
G Maj_7th

5

20

Perc.

Vib.

sei do ve vai c'haioi lo sai sol tarrou non met te re tut to quel truc co che

E. Bass

E. Piano

FM

1'00.6"
23.1,00
C Maj_7th

1'03.4"
24.1,00
G Maj_7th

23

Perc.

Vib.

ti sta ma le a me mi pia ci per che' sei dol ce quan do

E. Bass

E. Piano

FM

6

1'06.2"
25.1,00
C Maj_7th

1'08.9"
26.1,00
G Maj_7th

25

Perc.

Vib.

sei nor ma le quan do ri nun ai com por ta men ti da

E. Bass

E. Piano

FM

1'11.7"
27.1,00
C Maj_7th

1'14.4"
28.1,00
G Maj_7th

27

Perc.

Vib.

fo to mo del le e mi ri em pi la fac cia di ba ci e nu ca

E. Bass

E. Piano

FM

1'17.2"
29.1,00
C Maj_7th

1'19.9"
29.5,00
G Maj_7th

1'22.7"
30.5,00
♩ Maj_7th

29

Perc.

Vib.

E. Bass

E. Piano

FM

rez zi la pel le quando mi di ci dai spegni la lu ce chemi

1'25.5"
31.5,00
G Maj_7th

1'28.2"
32.5,00
C Maj_7th

31

Perc.

Steel D.

Vib.

E. Bass

E. Piano

FM

ver go gno quando sei li' che ti tre ma la vo ce a me

1'31.0"
33.5,00
C Maj_7th

1'33.7"
34.5,00
D /C

33

Sop. Sax.

Bar. Tpt.

Perc.

Steel D.

Vib.

E. Bass

E. Piano

FM

Pad 5

mi sem bra so gno₃ ti ve do scri ta su tut ti mu ri o gnican zo

1'36.4"
35.5,00
B min_7th

1'37.9"
36.3,00
B /D#

1'39.3"
36.5,00
E min

35

Bar. Tpt.

Steel D.

Vib.

E. Bass

E. Piano

FM

Pad 5

ne mi par la di te e questanot te questa cit ta' mi sem bra bel lis

1'41.2"
37.3,75
D

1'42.0"
38.1,00
C Maj_7th

1'44.8"
38.5,00
D /C

37

Bar. Tpt.

Steel D.

Vib.

E. Bass

E. Piano

FM

Pad 5

si ma ti ve do scrit ta su tut tii mu ri o gnican zo

1'47.5"
40.1,00
B min_7th

1'48.9"
40.3,00
B /D#

39

Bar. Tpt.

Steel D.

Vib.

E. Bass

E. Piano

FM

Pad 5

ne mi par la di te e que sta not te que sta cit ta' mi sem bra bel

1'50.3"
41.1,00
E min

1'51.0"
41.2,00
D

1'51.7"
41.3,00
C

1'53.1"
41.5,00
G Maj_7th

1'55.8"
42.5,00
C Maj_7th

41

Bar. Tpt.

Perc.

Steel D.

Vib.

lis si ma chis sa' se stai dor men do

E. Bass

E. Piano

FM

Pad 5

1'58.6"
43.5,00
G Maj_7th

2'01.3"
44.5,00
11 C Maj_7th

43

Sop. Sax.

Perc.

E. Bass

E. Piano

FM

Pad 5

2'04.1"
46.1,00
G Maj_7th

2'06.8"
46.5,00
C Maj_7th

2'09.6"
47.5,00
G Maj_7th

45

Sop. Sax.

Perc.

Vib.

E. Bass

E. Piano

FM

Pad 5

sempre remog gi eh e cheos danbia to claudima

12

2'12.4"
48.5,00
C Maj_7th

2'15.1"
49.5,00
G Maj_7th

2'17.9"
50.5,00
C Maj_7th

48

Perc.

Vib.

E. Bass

E. Piano

FM

relegiustifazio ni qua
to ma
ella cuo la que
senza ti non
senza

2'20.6"
51.5,00
G Maj_7th

2'23.4"
52.5,00
C Maj_7th

51

Perc.

Vib.

E. Bass

E. Piano

FM

te perche da og gi de vi sta a ten ta a tut

2'26.2"
53.5,00
G Maj_7th

2'28.9"
54.5,00
C3 Maj_7th

53

Perc.

Vib.

E. Bass

E. Piano

FM

ta que stagen te che ti ri em pie la tes ta di co se di fac æ di mi

2'31.7"
55.5,00
G Maj_7th

2'34.4"
56.5,00
C Maj_7th

55

Perc.

Vib.

E. Bass

E. Piano

FM

ti che non potrai ve ramente sa pe re che co sa so

2'37.2"
57.5,00
G Maj_7th

2'39.9"
58.5,00
C Maj_7th

Perc. 57

Vib.

no ser vi ti quindibambi na noncre de ænien te chenonsia

E. Bass

E. Piano

FM

2'42.7"
59.5,00
F

2'45.5"
60.5,00
F 6

59

Sop. Sax.

Bar. Tpt.

Perc.

Steel D.

Vib.

E. Bass

E. Piano

FM

Pad 3

mo re quin di bam bi na non cre de æ nien te

2'48.2"
61.5,00
C Maj_7th

2'51.0"
62.5,00
D /C

61

Sop. Sax.

Bar. Tpt.

Perc.

Steel D.

Vib.

chano sa mo re ti ve do scrit ta su tut ti mu ri o gnican zo

E. Bass

E. Piano

FM

Pad 3

Pad 5

2'53.8"
63.5,00
B min_7th

2'55.1"
64.3,00
B /D#

2'56.5"
64.5,00
E min

63

Bar. Tpt.

Steel D.

Vib.

ne mi par la di te e questanot te questa cit ta' misem bra bel lis

E. Bass

E. Piano

FM

Pad 5

2'58.4"
65.3,75
D

2'59.3"
65.5,00
C Maj_7th

3'02.0"
66.5,00
D7 /C

65

Bar. Tpt.

Steel D.

Vib.

E. Bass

E. Piano

FM

Pad 5

si ma ti ve dōcrit ta su tut ū mu ri o gnīcan zo

3'04.8"
67.5,00
B min_7th

3'06.2"
68.3,00
B /D#

3'07.5"
68.5,00
E min

67

Bar. Tpt.

Steel D.

Vib.

E. Bass

E. Piano

FM

Pad 5

ne mi par la di te e questanot te questa cit ta' misem bra bel lis

3'08.2"
69.2,00
D

3'08.9"
69.3,00
C

3'10.3"
69.5,00
G Maj_7th

3'13.1"
70.5,00
C Maj_7th

69

Bar. Tpt.

Perc.

Steel D.

Vib.
si ma chis sa' se stai dor men do

E. Bass

E. Piano

FM

Pad 5

3'15.8"
71.5,00
G Maj_7th

3'18.6"
72.5,00
19 C Maj_7th

71

Sop. Sax.

Bar. Tpt.

Perc.

Vib.

E. Bass

E. Piano

FM

Pad 5

a co sa stai pen san do

73

Sop. Sax.

Bar. Tpt.

Perc.

Vib.
chis sa' se stai dor men do

E. Bass

E. Piano

FM

Pad 5

3'26.8"
75.5,00
G Maj_7th

3'29.6"
76.5,00
C Maj_7th

21

75

Sop. Sax.

Bar. Tpt.

Perc.

E. Bass

E. Piano

FM

Pad 5

3'32.4"
77.5,00
G Maj_7th

3'35.1"
78.5,00
C Maj_7th

77

Bar. Tpt.

Perc.

Vib.

E. Bass

E. Piano

FM

Pad 5

da qua nò bia mo fat to l'a mo re ci pen

3'37.9"
79.5,00
G Maj_7th

3'40.6"
80.5,00
C Maj_7th

79

Perc.

Vib.

E. Bass

E. Piano

FM

sospes so aquante bel lo quandebsen timen to si spo

3'43.4"
81.5,00
G Maj_7th

3'46.2"
82.5,00
C Maj_7th

81

Perc.

Vib.

E. Bass

E. Piano

FM

sa col ses so eh e sa ra' sta tib des ti

3'48.9"
83.5,00
G Maj_7th

3'51.7"
84.5,00
♭3Maj_7th

83

Perc.

Vib.

E. Bass

E. Piano

FM

no a vol te pen so vorrei lo sai es se re sta tib pri

3'54.4"
85.5,00
G Maj_7th

3'57.2"
86.5,00
C Maj_7th

85

Perc.

Vib.

E. Bass

E. Piano

FM

mo e poi ci pen so e al la fi ne lo stes

87

Bar. Tpt.

Perc.

Steel D.

Vib.

E. Bass

E. Piano

FM

Pad 3

so perche' perchetan to non'hamaifat to co md'haifat

4'04.1"
89.3,00
D add9

4'05.5"
89.5,00
C Maj_7th

4'08.2"
90.5,00
E5 /C

89

Sop. Sax.

Bar. Tpt.

Perc.

Steel D.

Vib.

E. Bass

E. Piano

FM

Pad 3

Pad 5

to comme ti ve dōcrit ta su tut ții mu ri o gnican zo

4'11.4"
91.5,00
B min_7th

4'12.4"
92.3,00
B /D#

4'13.7"
92.5,00
E min

91

Bar. Tpt.

Steel D.

Vib.

E. Bass

E. Piano

FM

Pad 5

ne mi par la di te e questanot te questa cit ta' misem bra bel lis

4'15.6"
93.3,75
D

4'16.5"
93.5,00
C Maj_7th

4'19.3"
94.5,00
D /C

93

Bar. Tpt.

Steel D.

Vib.

E. Bass

E. Piano

FM

Pad 5

si ma ti ve dōcrit ta su tut ũ mu ri o gnĭcan zo

4'22.0"
95.5,00
B min_7th

4'23.4"
96.3,00
B /D#

4'24.8"
96.5,00
E min

95

Bar. Tpt.

Steel D.

Vib.

E. Bass

E. Piano

FM

Pad 5

ne mi par la di te e questa not te questa cit ta' mi sem bra bel lis

4'25.5"
97.2,00
D

4'26.2"
97.3,00
E min

4'26.8"
97.4,00
D /B

4'27.5"
97.5,00
C add9

4'30.3"
98.5,00
7Maj_7th

97

Bar. Tpt.

Perc.

Steel D.

Vib.

E. Bass

E. Piano

FM

Pad 5

si ma chissa' se stai dor men

99

Bar. Tpt.

Perc.

Vib.
do a co sa stai pen san

E. Bass

E. Piano

FM

Pad 5

4'38.6"
101.5,00
C Maj_7th

4'41.3"
102.5,00
29 G Maj_7th

101

Perc.

Steel D.

Vib.

E. Bass

E. Piano

FM

Pad 5

do

chi ssa' se stai dor men

103

Sop. Sax.

Bar. Tpt.

Perc.

Vib.
do chis sa' se stai dor men

E. Bass

E. Piano

FM

Pad 5

4'49.6"
105.5,00
C Maj_7th

4'52.4"
106.5,00
31 G Maj_7th

105

Sop. Sax.

Bar. Tpt.

Perc.

Vib.
do

E. Bass

E. Piano

FM

Pad 5

107

Sop. Sax.

Bar. Tpt.

Perc.

E. Bass

E. Piano

FM

Pad 5

5'00.6"
109.5,00
C Maj_7th

5'03.5"
110.5,00
G Maj_7th

109

♩ = 83,9997,000038 ♩ = 80,000000 ♩ = 78,9997,000038

Sop. Sax.

Bar. Tpt.

Perc.

E. Bass

E. Piano

FM

Pad 5

111

Bar. Tpt.

Perc.

Steel D.

E. Bass

E. Piano

FM

Pad 5

Unknown - 458
Soprano Saxophone

♩ = 87,000023

9

12

19

33

8

6

45

13

62

9

3

74

77

13

13

104

107

109

♩ = 82,999969 / ♩ = 88,000000

2

Unknown - 458
Baroque Trumpet

♩ = 87,000023

4 3 3

8

12 20

34

37

40 17

60

62

65

68 3 2

Baroque Trumpet

74

3

3

77

10

3

89

91

94

97

3

104

107

3

110

$\text{♩} = 83,9982,000038$ $\text{♩} = 80,078,000969$

Unknown - 458
Percussion

♩ = 87,000023

6

5

8

11

14

17

20

23

25

27

V.S.

Percussion

29

31

33

44

47

50

52

54

56

58

Percussion

4

Percussion

98

100

103

106

109

$\text{♩} = 83,9992,000038 \text{ } \text{♩} = 80,000000 \text{ } \text{♩} = '$

111

Unknown - 458
Steel Drums

♩ = 87,000023

31

34

36

38

40

42

18

62

64

66

68

V.S.

Unknown - 458
Vibraphone

♩ = 87,000023

12

hdi citni qualli grada nonc dclimo chespiac cini

18

menpo cevo gpi quales dclimo ol tamu nonc dclimo che tate neipis dclimo sante quini

26

nonc dclimo da fidele mi epidici aca rezele qualli dclimo chi vengo qualli chitace a me

33

me hano ti vedcrit tasutut ti mu ri ogniarzo nemparla di te equstanot

36

te questa cit ta' misem bra bel lis si ma ti ve do

38

scrit ta su tut ti mu ri o gnicanzo ne mipar la di te e que sta

40

not te que sta cit ta' mi sem bra bel lis si ma chis sa' se staidomen do

43

2

seig rough dclimo to ptra gicim dclimo to nclimo basclimo

51

te pclimo gidicita aut taugarte chclimo plectatiosed facclimo ti chclimo

56

vncspere chclimo nsviti qualli na chclimo chclimo more quin dclimo chclimo

Vibraphone

61

chissame ti vedscrit tasutut tii mu ri ogniarzo nemparla di te equstanot

64

tequstacitta' nsem brabelis sima tivedscrit tasutut tii mu ri ogniarzo

67

nemparla di te equstanot tequstacitta' nsem brabelis sima chissa'sestaidomen

70

do a co satai persan do chissa'sestai domen

74

do **2** quilla m'fatre pen soe quati d'istito spo c'aso eh

82

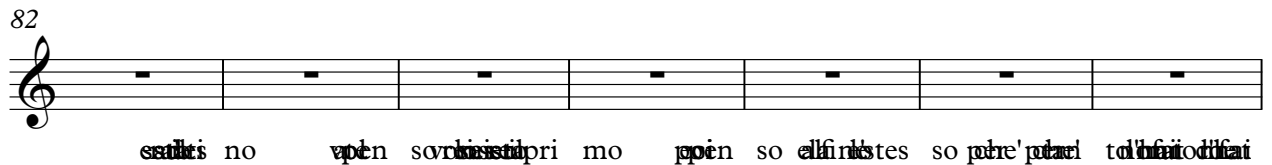

scattis no v'apen soe chissai pri mo pen so all'infantes so pre'puai toll'hai d'icai

89

tone ti vedscrit tasutut tii mu ri ogniarzo nemparla di te equstanot

92

tequstacitta' nsem brabelis sima tivedscrit tasutut tii mu ri ogniarzo

95

nemparla di te equstanot te questa citta' nsem brabellis sima

98

chissa'sestaidomen do a co satai persan do

Vibraphone

102

105

Unknown - 458
Electric Bass

♩ = 87,000023

8

14

20

26

32

36

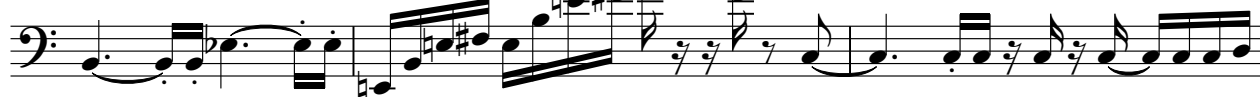

39

44

51

V.S.

57

62

66

70

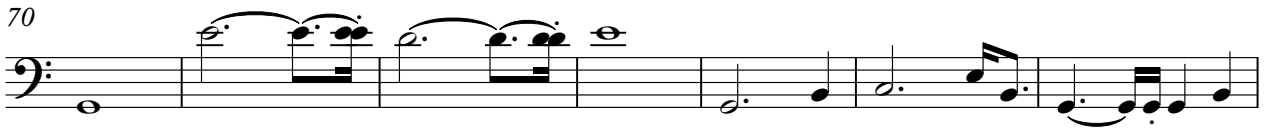

77

83

89

93

96

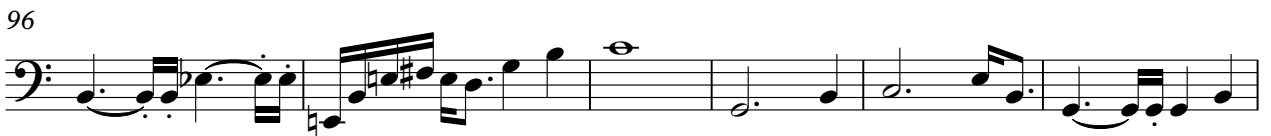

102

Unknown - 458
Electric Piano

♩ = 87,000023

V.S.

29

31

33

37

42

50

53

55

57

59

62

67

74

V.S.

77

79

81

83

85

87

92

A single musical staff in treble clef with a key signature of one sharp (F#). The staff contains a sequence of chords and melodic fragments. It begins with a pair of eighth notes (F#4 and A4), followed by a pair of eighth notes (B4 and C#5), then a pair of eighth notes (D5 and E5). This is followed by a pair of eighth notes (F#5 and G5), then a pair of eighth notes (A5 and B5). The staff concludes with a pair of eighth notes (C#6 and D6).

97

104

Unknown - 458
FM Synth

♩ = 87,000023

V.S.

71

73

78

85

92

97

100

V.S.

Unknown - 458
Pad 3 (Polysynth)

♩ = 87,000023

59 **26**

88

20 **3**

♩ = 83,82,0000,38 00000 ♩ =

Unknown - 458
Pad 5 (Bowed)

♩ = 87,000023

10 20

36

42 16

65

72 12

91

97

105 69