

Unknown - 466

♩ = 93,000038

Panpipes

Timpani

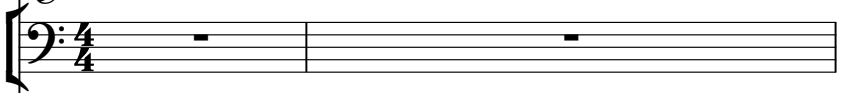

Percussion

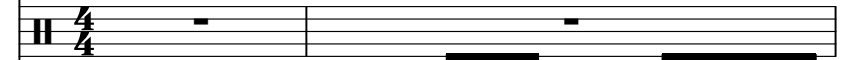

Jazz Guitar

Electric Guitar

Electric Guitar

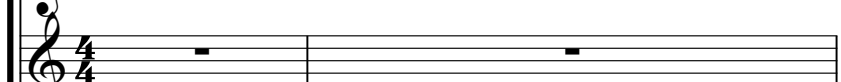

Electric Guitar

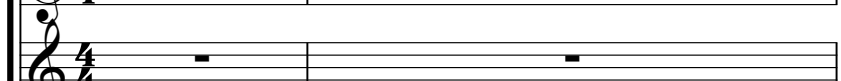

Kora

5-string Fretless Electric Bass

Alto

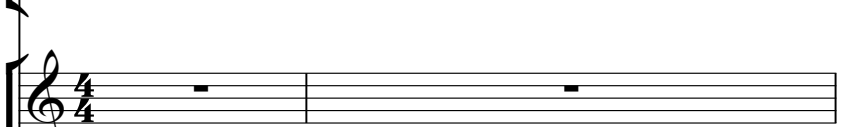

Synth Voice

Reverse Cymbals

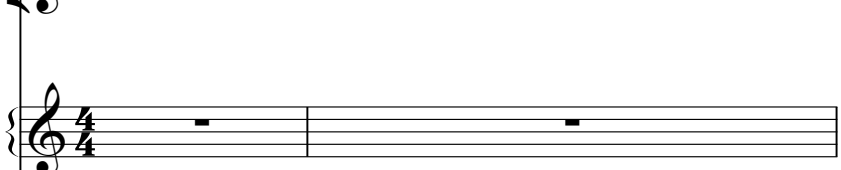

♩ = 93,000038

Tape Sampler Keyboard [Strings]

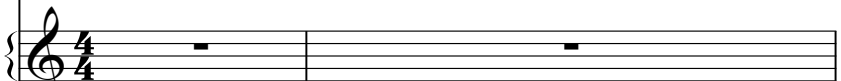

Solo

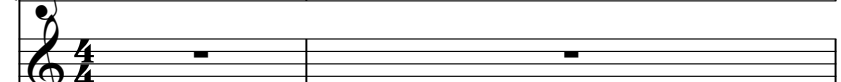

Solo

ILMIOSBA

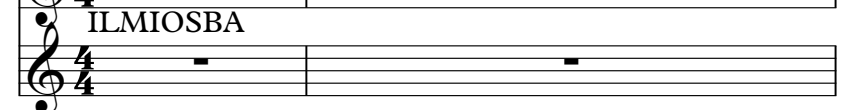

se Allsl

3

Pan.

Perc.

J. Gtr.

E. Gtr.

Kora

Rev. Cym.

Solo

Lo sa i tu mi

5

Pan.

Perc.

J. Gtr.

E. Gtr.

Kora

Solo

mes so nei guai i miei

6

Pan.

Perc.

J. Gtr.

E. Gtr.

Kora

Solo

oc chi so no i so le dove non viag gi mai

8

Pan.

Perc.

J. Gtr.

E. Gtr.

Kora

Solo

bra vo for se

9

Pan.

Perc.

J. Gtr.

E. Gtr.

Kora

Solo

più di me a gan

10

Pan.

Perc.

J. Gtr.

E. Gtr.

Kora

Solo

nar mi sen za ma sche ra ed a

11

dar mi di te

12

Pan.

Perc.

J. Gtr.

E. Gtr.

E. Bass

Syn. Voice

Solo

Solo

и du ra to flash io mi ro

Detailed description of the musical score: The score is for page 6, starting at measure 12. It features seven staves. The Pan. staff has a melodic line with eighth notes and a slur. The Perc. staff shows a complex rhythmic pattern with various note values and rests. The J. Gtr. staff contains chords and melodic fragments. The E. Gtr. staff has a melodic line with a sharp sign and a slur. The E. Bass staff has a long note with a slur. The Syn. Voice staff has a few notes. The two Solo staves have a melodic line with a slur. The lyrics 'и du ra to flash io mi ro' are written below the Solo staves.

13

Pan.

Perc.

J. Gtr.

E. Gtr.

E. Bass

Syn. Voice

Solo

Solo

lu sa di noi ma con l'i

14

Pan.

Perc.

J. Gtr.

E. Gtr.

E. Bass

Syn. Voice

Solo

Solo

stin to di na don na

15

Pan.

Timp.

Perc.

J. Gtr.

E. Bass

Rev. Cym.

Solo

Solo

og gi so chi se i

16

Pan.

Timp.

Perc.

J. Gtr.

E. Gtr.

E. Gtr.

E. Bass

A.

Tape Smp. Str

Solo

Solo

un gio co che non

Detailed description of the musical score: The score is for measures 16-20. The instruments and parts are: Pan. (Pans), Timp. (Timpani), Perc. (Percussion), J. Gtr. (Jazz Guitar), E. Gtr. (Electric Guitar), E. Bass (Electric Bass), A. (Alto Saxophone), Tape Smp. Str. (Tape Sample String), and two Solo parts. The Solo parts are in treble clef. The lyrics 'un gio co che non' are written below the bottom Solo part. The score includes various musical notations such as notes, rests, beams, and articulation marks.

17

Pan.

Perc.

J. Gtr.

E. Gtr.

E. Bass

A.

Tape Smp. Str

Solo

Solo

vin co mai

18

Pan.

Perc.

J. Gtr.

E. Gtr.

E. Gtr.

E. Bass

A.

Tape Smp. Str

Solo

Solo

il mio sba glio piu gran de

19

Pan.

Timp.

Perc.

J. Gtr.

E. Gtr.

E. Bass

A.

Tape Smp. Str.

Solo

Solo

che rab bia che mi fa i

20

Pan.

Timp.

Perc.

J. Gtr.

E. Gtr.

E. Gtr.

E. Bass

A.

Tape Smp. Str

Solo

Solo

la trap po la dei gior

Detailed description of the musical score: The score is for measures 20-23. The instruments and parts are: Pan (Pans), Timp (Timpani), Perc (Percussion), J. Gtr (Jazz Guitar), E. Gtr (Electric Guitar), E. Bass (Electric Bass), A. (Alto Saxophone), Tape Smp. Str (Tape Sample String), and two Solo parts. The Solo parts are vocal lines with lyrics. The lyrics are 'la trap po la dei gior'. The score includes various musical notations such as notes, rests, beams, and articulation marks.

21

Pan.

Perc.

J. Gtr.

E. Gtr.

E. Bass

A.

Tape Smp. Str

Solo

Solo

ni mie i sei

22

Pan.

Perc.

J. Gtr.

E. Gtr.

E. Gtr.

E. Bass

A.

Tape Smp. Str.

Solo

Solo

imioba gliqingran de ma che ri fa re i

24

Perc.

E. Gtr.

Kora

E. Bass

Rev. Cym.

25

Pan.

Perc.

J. Gtr.

E. Gtr.

Kora

E. Bass

Solo

dim mi dim mi

26

Pan.

Perc.

J. Gtr.

E. Gtr.

Kora

E. Bass

A.

Solo

co me stai sem bri

27

Pan.

Perc.

J. Gtr.

E. Gtr.

Kora

E. Bass

A.

Solo

an ge lo de pres so che non

28

Pan.

Perc.

J. Gtr.

E. Gtr.

Kora

E. Bass

Solo

vo la ma i

Detailed description of the musical score: The score is for measures 28-31. The instruments and their parts are: Pan flute (melodic line), Percussion (rhythmic accompaniment with 'x' marks), J. Guitar (chords and melodic fragments), E. Guitar (chords), Kora (chords), E. Bass (bass line), and Solo (melodic line with lyrics 'vo la ma i'). The Solo part is written in a treble clef and has a dotted line indicating it is silent for the first two measures.

29

Pan.

Perc.

J. Gtr.

E. Gtr.

Kora

E. Bass

A.

Solo

giu ro che ti

30

Pan.

Perc.

J. Gtr.

E. Gtr.

Kora

E. Bass

A.

Solo

spo se re i ma na sco

31

Pan.

Perc.

J. Gtr.

E. Gtr.

Kora

E. Bass

A.

Solo

sto un dia vo lo nel le la cri me

32

Pan.

Perc.

J. Gtr.

E. Gtr.

Kora

E. Bass

A.

Solo

che mi da i

33

Pan.

Perc.

J. Gtr.

E. Gtr.

E. Bass

A.

Solo

Solo

и du ra to flash io mi ro

34

35

36

Pan.

Timp.

Perc.

J. Gtr.

E. Bass

Rev. Cym.

Solo

Solo

tan to so chi se i

37

Pan.

Timp.

Perc.

J. Gtr.

E. Gtr.

E. Gtr.

E. Bass

A.

Tape Smp. Str.

Solo

Solo

un gio co che non

38

Pan.

Perc.

J. Gtr.

E. Gtr.

E. Bass

A.

Tape Smp. Str

Solo

Solo

vin co mai

39

Pan.

Perc.

J. Gtr.

E. Gtr.

E. Gtr.

E. Bass

A.

Tape Smp. Str.

Solo

Solo

il mio sba glio piu gran de

40

Pan.

Timp.

Perc.

J. Gtr.

E. Gtr.

E. Bass

A.

Tape Smp. Str.

Solo

Solo

che rab bia che mi fa i

41

Pan.

Timp.

Perc.

J. Gtr.

E. Gtr.

E. Gtr.

E. Bass

A.

Tape Smp. Str

Solo

Solo

il fuo co sot to pas

Detailed description of the musical score: The score is for measures 41-45. The instruments and parts are: Pan (Pansy), Timp (Timpani), Perc (Percussion), J. Gtr (Jazz Guitar), E. Gtr (Electric Guitar), E. Bass (Electric Bass), A. (Alto Saxophone), Tape Smp. Str (Tape Sampled String), and two Solo parts. The Pan part has a melodic line starting on measure 41. The Timp part has a single note on measure 41. The Perc part has a complex rhythmic pattern with accents. The J. Gtr part has a melodic line with slurs. The E. Gtr part has a melodic line with slurs. The E. Bass part has a rhythmic line with slurs. The A. part has a melodic line with slurs. The Tape Smp. Str part has a melodic line with slurs. The Solo parts have melodic lines with slurs and a triplet in measure 43. The lyrics 'il fuo co sot to pas' are written below the bottom Solo part.

42

Pan.

Perc.

J. Gtr.

E. Gtr.

E. Bass

A.

Tape Smp. Str

Solo

Solo

si mie i sei

43

Pan.

Perc.

J. Gtr.

E. Gtr.

E. Gtr.

E. Bass

A.

Syn. Voice

Rev. Cym.

Tape Smp. Str

Solo

Solo

ilmisba gli pingran de ma che ri fa re i

45

Pan.

Perc.

J. Gtr.

Kora

E. Bass

Syn. Voice

Rev. Cym.

Tape Smp. Str

Solo

Solo

mi con trad di co coi miei ba

47

Pan.

Perc.

E. Bass

Syn. Voice

Rev. Cym.

Tape Smp. Str

Solo

Solo

ci.. . ma co SM eh ye ah

Detailed description of the musical score: The score is for measures 47 and 48. The top staff (Pan.) is in treble clef with a 7/7 time signature, featuring eighth and sixteenth notes with slurs. The Percussion staff (Perc.) shows a complex rhythmic pattern with various note heads and stems. The Electric Bass staff (E. Bass) is in bass clef, playing a melodic line with some rests. The Synthesizer Voice staff (Syn. Voice) is in treble clef, playing a simple melodic line. The Reversed Cymbal staff (Rev. Cym.) has a few notes with a 'b' flat. The Tape Sample String staff (Tape Smp. Str) is in bass clef with a few notes. The two Solo staves are in treble clef, with the top one containing a guitar-like texture and the bottom one being mostly empty. The lyrics 'ci.. . ma co SM eh ye ah' are aligned with the bottom staff.

49

- Pan.**: Melodic line in treble clef with a 7-measure rest at the start.
- Perc.**: Rhythmic accompaniment with 'x' marks above the staff and upward-pointing triangles below.
- E. Gtr.**: Electric guitar part with a 7-measure rest.
- E. Bass**: Electric bass line in bass clef.
- Syn. Voice**: Synthesizer voice part in treble clef.
- Rev. Cym.**: Reversed cymbal part in treble clef.
- Tape Smp. Str**: Tape sample string part in bass clef.
- Solo**: Two solo staves in treble clef, the first containing rhythmic notation.

spe gni tut te le lu ci e da si

51

Pan.

Perc.

E. Bass

Syn. Voice

Rev. Cym.

Tape Smp. Str

Solo

Solo

che so no per sa di te.. . eh ye ah

53

Pan.

Perc.

J. Gtr.

A.

54

Pan.

Perc.

J. Gtr.

E. Bass

A.

Solo

oh oh

55

Pan.

Perc.

J. Gtr.

E. Bass

A.

Syn. Voice

Solo

oh oh oh

56

Pan.

Timp.

Perc.

J. Gtr.

Syn. Voice

Solo

na ye ah

57

Pan.

Timp.

Perc.

J. Gtr.

E. Gtr.

E. Gtr.

E. Bass

A.

Tape Smp. Str.

Solo

Solo

un gio co che non

58

Pan.

Perc.

J. Gtr.

E. Gtr.

E. Bass

A.

Tape Smp. Str

Solo

Solo

vin co mai

59

Pan.

Perc.

J. Gtr.

E. Gtr.

E. Gtr.

E. Bass

A.

Tape Smp. Str

Solo

Solo

il mio sba glio piu gran de

60

Pan.

Timp.

Perc.

J. Gtr.

E. Gtr.

E. Bass

A.

Tape Smp. Str.

Solo

Solo

che rab bia che mi fa i

Detailed description of the musical score: The score is for measures 60-63. It features ten staves. The top staff is Pan. (Pansyflute) in treble clef with a 7/8 time signature, playing a melodic line. The second staff is Timp. (Timpani) in bass clef, providing rhythmic support. The third staff is Perc. (Percussion) with a drum set icon, showing a complex rhythmic pattern. The fourth staff is J. Gtr. (Jazz Guitar) in treble clef, playing chords and melodic fragments. The fifth staff is E. Gtr. (Electric Guitar) in treble clef, playing a sustained chordal accompaniment. The sixth staff is E. Bass (Electric Bass) in bass clef, playing a walking bass line. The seventh staff is A. (Alto Saxophone) in treble clef, playing a melodic line. The eighth staff is Tape Smp. Str. (Tape Sample String) in bass clef, playing a sustained chord. The ninth and tenth staves are Solo parts in treble clef, with the bottom staff containing the lyrics 'che rab bia che mi fa i'.

61

Pan.

Timp.

Perc.

J. Gtr.

E. Gtr.

E. Gtr.

E. Bass

A.

Tape Smp. Str

Solo

Solo

il fuo co sot to pas

62

Pan.

Perc.

J. Gtr.

E. Gtr.

E. Bass

A.

Tape Smp. Str

Solo

Solo

si mie i sei

Detailed description of the musical score: The score is for page 46, starting at measure 62. It features eight staves. The top staff is for Pan. (Pans), the second for Perc. (Percussion), the third for J. Gtr. (Jazz Guitar), the fourth for E. Gtr. (Electric Guitar), the fifth for E. Bass (Electric Bass), the sixth for A. (Alto Saxophone), the seventh for Tape Smp. Str. (Tape Sample String), and the eighth for Solo (Soloist). The Solo part includes lyrics: 'si', 'mie', 'i', 'sei'. The music is in a key with one sharp (F#) and a 4/4 time signature. The Solo part has a melodic line with a slur over the first four notes and a fermata over the last two notes.

63

Pan.

Perc.

J. Gtr.

E. Gtr.

E. Gtr.

E. Bass

A.

Tape Smp. Str

Solo

Solo

il mio sba glio piu gran de

64

Pan.

Timp.

Perc.

J. Gtr.

E. Gtr.

E. Bass

Tape Smp. Str

Solo

Solo

ma che ri fa re i

65

Pan.

Timp.

Perc.

J. Gtr.

E. Gtr.

E. Gtr.

E. Bass

A.

Tape Smp. Str

Solo

Solo

sei un gio co che non

66

Pan.

Perc.

J. Gtr.

E. Gtr.

E. Bass

A.

Tape Smp. Str

Solo

Solo

vin co mai non ve di

Detailed description of the musical score: The score is for measures 66-69. It features eight staves. The top staff is for Pan. (Pans), showing a melodic line with a slur over measures 67-68. The Perc. (Percussion) staff shows a rhythmic pattern with 'x' marks above the staff and upward-pointing stems. The J. Gtr. (Jazz Guitar) staff has a complex melodic line with slurs and a sharp sign in measure 68. The E. Gtr. (Electric Guitar) staff has a melodic line with slurs. The E. Bass (Electric Bass) staff has a simple bass line. The A. (Alto Saxophone) staff has a melodic line with slurs. The Tape Smp. Str. (Tape Sample String) staff has a few notes. The two Solo parts are vocal lines. The bottom Solo part has lyrics: 'vin co mai non ve di'.

67

- Pan.**: Pan flute part, starting with a rest in measure 67 and playing a rhythmic pattern in measures 68-70.
- Perc.**: Percussion part, featuring a consistent rhythmic pattern of eighth notes with accents.
- J. Gtr.**: Jazz guitar part, playing chords and melodic lines.
- E. Gtr.**: Electric guitar part, playing chords and melodic lines.
- E. Bass**: Electric bass part, playing a rhythmic line.
- A.**: Alto saxophone part, playing a melodic line.
- Tape Smp. Str.**: Tape sample string part, playing a sustained note.
- Solo**: Solo part, featuring a melodic line with a triplet in measure 69.

sei lo sba glio mio piuu gran

68

Pan.

Timp.

Perc.

J. Gtr.

E. Gtr.

E. Bass

A.

Tape Smp. Str

Solo

Solo

de se i

69

Pan.

Timp.

Perc.

J. Gtr.

E. Gtr.

E. Gtr.

E. Bass

A.

Tape Smp. Str.

Solo

Solo

oh no no oh no no

70

Pan.

Perc.

J. Gtr.

E. Gtr.

E. Bass

A.

Tape Smp. Str

Solo

Solo

ye ah

71

Pan.

Perc.

J. Gtr.

E. Gtr.

E. Gtr.

E. Bass

A.

Tape Smp. Str.

Solo

Solo

il miöba gliqingran de ma che ri fa re i

73

Pan.

Timp.

Perc.

J. Gtr.

E. Gtr.

E. Gtr.

E. Gtr.

Kora

E. Bass

A.

Syn. Voice

Rev. Cym.

Tape Smp. Str.

Solo

Solo

Unknown - 466

Panpipes

♩ = 93,000038

V.S.

Timpani

Unknown - 466

♩ = 93,000038

14 2

20 15 2

40 14

57 2 2

64 2

68 4

Unknown - 466

Percussion

♩ = 93,000038

3

V.S.

Percussion

44

46

48

50

52

54

56

58

60

62

V.S.

Percussion

64

66

68

70

72

♩ = 93,000038

V.S.

43 7

53

55

57

59

61

63

65

67

69

V.S.

71

♩ = 93,000038

15

18

21

24

13

39

42

44

12

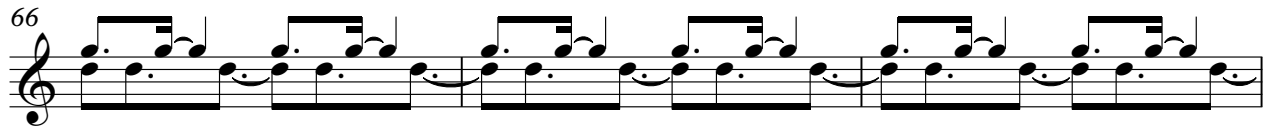
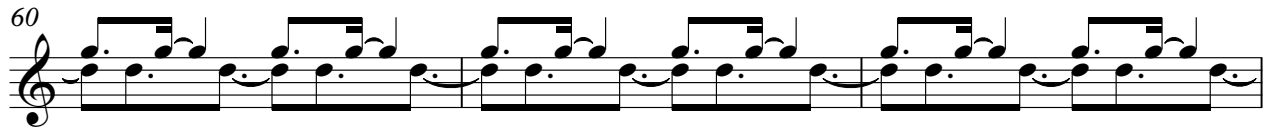

Unknown - 466

Electric Guitar

♩ = 93,000038

3

6

9

12

4

20

24

26

29

31

4

38

43

5 8 7

57

62

67

71

♩ = 93,000038

11

14

18

34

38

♩ = 93,000038

5

9 **12**

24

28

32 **12**

46 **27**

Unknown - 466

5-string Fretless Electric Bass

♩ = 93,000038

V.S.

46

50

55

59

62

65

68

71

Unknown - 466

Alto

♩ = 93,000038

15

19

23

30

37

41

53

58

61

65

69

71

2

Reverse Cymbals

Unknown - 466

♩ = 93,000038

2 11

16

8 11

37

7

48

48

52

21

Tape Sampler Keyboard [Strings] Unknown - 466

♩ = 93,000038

15

15

21

14

40

48

4

59

66

70

2

2

Unknown - 466

Solo

♩ = 93,000038

11

16

19

22

35

39

42

47

9

4

57

60

63

66

69

71

Unknown - 466

Solo

♩ = 93,000038

ILMIOSBA

3

scabbiel Lea i tumesgai mieioche d'ovagnai brao fopidine gan

10

nascia e dandie iddash iom lusai oi m'istridama oggisochiei un gioco chenon

17

vin co mai n'istridama ch'ich'efai la trappo la degior ni mie sei

22

2

n'istridama machei fare idimi dimonsei s'ri agl'esse d'un volana giuro che

30

spere i ma' st'abito n'arie ch'ida i iddash iom lusai oi magis'fama tantosochei

37

un gioco chenon vin co mai n'istridama ch'ich'efai il fuoco sottopas

42

si mie sei n'istridama machei farei m'radi co' m'iba ci. maom

48

2

eh ye ah sp'ant'edu ci' e'ian ch'op'ate.. . eh ye ah ohh oh ohh

56

na yeah un gio co chenon vin co mai n'istridama

60

ch'ab'emi fa i il fuoco sottopas si mie sei n'istridama machei farei

2

Solo

65

se iugic con vin co mai nove di se iugic an dese i

69

oh no oh no no yah misogrande ma cheri fare i