

♩ = 100,000000

Flute

Shakuhachi

Percussion

Marimba

7-string Electric Guitar

7-string Electric Guitar

5-string Electric Bass

Pedals

Lead 1 (Square)

Lead 8 (Bass + Lead)

Pad 5 (Bowed)

Pad 7 (Halo)

FX 5 (Brightness)

Solo

0 0 2 0 0 2 0 0 2 0 0 2 0 0 2 0

Main Had
Duo Gnd
Shal Onga
E. B. Wa
S. B. Wa
S. B. Wa

3

Shak.

Mar.

E. Gtr.

Pad 7

Solo

(c) 1999 MIDI SONGS

5

Shak.

Mar.

E. Gtr.

Pad 7

7

Fl.

Shak.

Mar.

E. Gtr.

Pad 7

Solo

Per a ver ti pa ghe

9

Fl.

Mar.

Solo

rei

un mi lio ne o an che piu'

11

Fl.

Mar.

Solo

an che l'ul ti ma mal

bo ro da re

14

Fl.

Mar.

Solo

i oh per che' tu se i oh

17

Fl.

Mar.

E. Gtr.

Lead 1

Solo

o ro o ro o ro

19

Fl.

Mar.

E. Gtr.

Lead 1

Solo

un dia man te per un si' o ro o ro o ro per a

22

Fl.

Mar.

E. Gtr.

Lead 1

Lead 8

Pad 5

Pad 7

Solo

ver ti co si' di ste sa pu ra ma tu ci stai

25

Fl.

Mar.

E. Gtr.

Lead 1

Lead 8

Pad 5

Pad 7

Solo

per che' ac cet ti e ci sta i

Detailed description of the musical score: The score is for a multi-instrumental piece. It starts at measure 25. The Flute (Fl.) part has a melodic line with a slur over the first two notes. The Maracas (Mar.) part consists of a rhythmic accompaniment of chords. The Electric Guitar (E. Gtr.) part is a guitar tab with fret numbers 2 and 2 on the second and third strings. Lead 1 is a high register line with a long sustain. Lead 8 has a melodic line with a slur. Pad 5 and Pad 7 provide harmonic support with sustained chords. The Solo part is a high register line with a long sustain. The lyrics 'per che' ac cet ti e ci sta i' are written below the Solo part.

27

Fl.

Perc.

Mar.

Lead 1

Lead 8

Detailed description of the musical score: The score is for measures 27-33. The Flute (Fl.) part starts in measure 27 with a quarter rest, followed by an eighth note, a quarter rest, and a half note with a slur over the next two measures. The Percussion (Perc.) part has a quarter rest in measure 27, followed by a rhythmic pattern of eighth notes and quarter notes with 'x' marks below them. The Maracas (Mar.) part consists of two staves with complex rhythmic patterns and chords. Lead 1 has a complex melodic line with many accidentals and slurs. Lead 8 has a simple melodic line with a slur over measures 28-29.

28

Fl.

Perc.

Mar.

E. Gtr.

E. Bass

Lead 1

Lead 8

Pad 5

Pad 7

Solo

e co si' tu ca di giu'

30

Fl.

Perc.

Mar.

E. Bass

Pad 5

Solo

io non ti vo glio gia' piu'

32

Fl.

Perc.

Mar.

E. Bass

Pad 5

Solo

inac cessi bi le non sei non con

34

Fl.

Perc.

Mar.

E. Bass

Pad 5

Solo

gli de i tu sei

36

Fl.

Perc.

Mar.

E. Bass

Pad 5

FX 5

Solo

sen za de i oh

38

Fl.

Perc.

Mar.

E. Gtr.

E. Bass

Lead 1

Pad 5

Pad 7

FX 5

Solo

o ro o ro o ro quan to

40

Fl.

Perc.

Mar.

E. Gtr.

E. Gtr.

E. Bass

Lead 1

Pad 5

Pad 7

FX 5

Solo

o ro ti da rei o ro o ro o ro

- Percussion (Perc.):** Rhythmic accompaniment with 'x' marks indicating hits.

42

Fl.

Perc.

Mar.

E. Gtr.

E. Bass

Lead 1

Lead 8

Pad 5

Pad 7

Solo

per a ver ti co si' di ste sa pu'

44

Fl.

Perc.

E. Gtr.

E. Bass

Lead 1

Lead 8

Pad 5

Pad 7

FX 5

Solo

ra ma tu ci stai per che' ac cet ti e ci sta

47

Fl.

Perc.

E. Gtr.

E. Bass

Lead 1

Lead 8

Pad 5

FX 5

Solo

i

per che'

49

Fl.

Perc.

E. Bass

Ped.

Solo

non ti e le vi su di noi e re sti li' ce le ste co si'

52

Fl.

Perc.

E. Bass

Ped.

Solo

io ti vor rei im mu ne da ses so per che'

55

Fl.

Perc.

E. Bass

Ped.

Lead 8

Pad 5

Solo

ti da re sti an che a des so

58

Perc.

Mar.

E. Gtr.

Lead 1

Pad 5

Pad 7

59 6 19

Perc. 

Mar. 

E. Gtr.

T	0	0
A	4	4
B	2	2

Lead 1 

Pad 5 

Pad 7 

60

Fl.

Perc.

Mar.

E. Gtr.

T	0	0	0	0
A	4	4	4	4
B	2	2	2	2

E. Bass

Lead 1

Pad 5

Pad 7

FX 5

Solo

o ro

62

Shak.

Perc.

E. Bass

Lead 8

Solo

64

Shak.

Perc.

E. Bass

Lead 8

66

Shak.

Perc.

E. Bass

Lead 8

Pad 5

Detailed description of the musical score: The score is for tracks 66 and 67. It consists of five staves. The top staff, labeled 'Shak.', uses a treble clef and contains a continuous, rhythmic melodic line. The second staff, labeled 'Perc.', uses a double bar line and contains a rhythmic pattern with a triplet of eighth notes in the final measure. The third staff, labeled 'E. Bass', uses a bass clef and contains a sparse melodic line with some rests. The fourth staff, labeled 'Lead 8', uses a treble clef and contains a melodic line with some rests. The fifth staff, labeled 'Pad 5', uses a treble clef and is mostly empty, with a few notes in the first measure.

68

Fl.

Perc.

Mar.

E. Gtr.

E. Bass

Lead 8

Pad 5

Solo

Per a ver ti pa ghe rei

70

Fl.

Perc.

Mar.

E. Gtr.

E. Bass

Pad 5

Solo

un mi lio ne o an che piu'

72

Fl.

Perc.

Mar.

E. Gtr.

E. Bass

Pad 5

Solo

an che l'ul ti ma mal bo ro da rei

74

Fl.

Perc.

Mar.

E. Gtr.

E. Bass

Pad 5

Solo

oh per che' tu se

76

Fl.

Perc.

Mar.

E. Gtr.

E. Bass

Pad 5

FX 5

Solo

i oh o ro

78

Fl.

Perc.

Mar.

E. Gtr.

E. Bass

Lead 1

Pad 5

Pad 7

FX 5

Solo

o ro o ro quan to o ro ti da

80

Fl. Perc. Mar. E. Gtr. E. Gtr. E. Bass Lead 1 Pad 5 Pad 7 FX 5 Solo

rei o ro o ro o ro per a

82

Fl.

Perc.

Mar.

E. Gtr.

E. Bass

Lead 1

Lead 8

Pad 5

Pad 7

Solo

ver ti co si' di ste sa pu ra ma tu ci stai

85

Fl.

Perc.

E. Gtr.

E. Gtr.

E. Bass

Lead 1

Lead 8

Pad 5

FX 5

Solo

per che' ac cet ti e ci sta i

88

Perc.

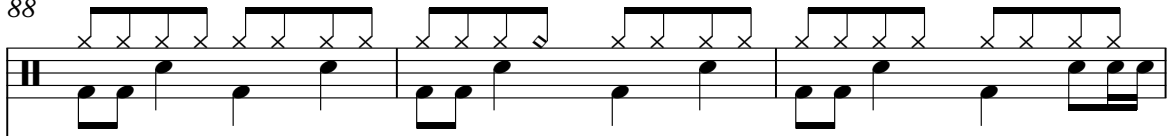

E. Gtr.

17	12 17 17	17 17
----	----------	-------

E. Gtr.

	2 2 0	0 0 3	2 2 0
--	-------------	-------------	-------------

E. Bass

Lead 1

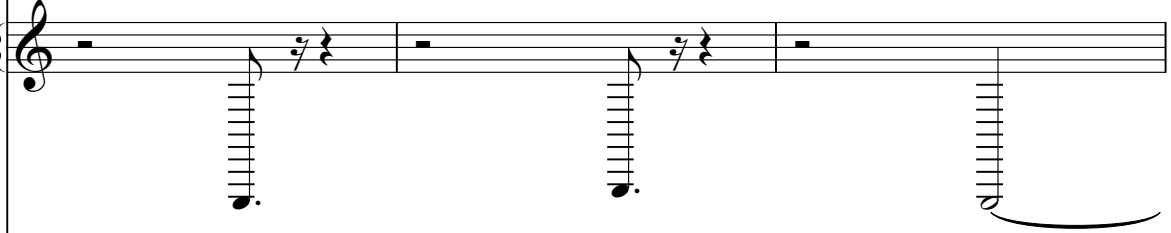

Pad 5

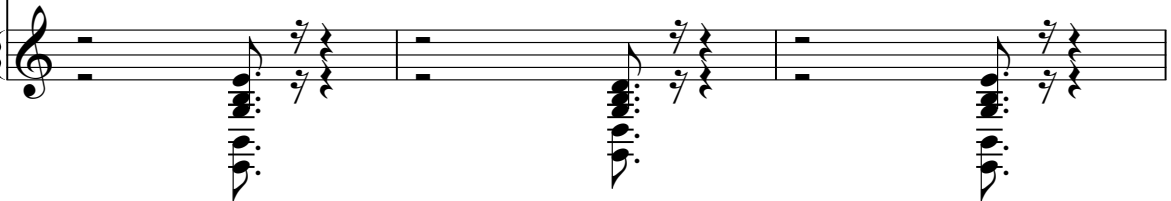

91

Fl.

Perc.

E. Gtr.

E. Gtr.

E. Bass

Lead 1

Pad 5

Pad 7

FX 5

Solo

20

20

0 0 0

0 0 3

5

o ro o ro o ro

94

Fl.

Perc.

T	2	0	2	0	2
A	2	0	2	0	2
B	0	3	0	0	0

E. Gtr.

E. Bass

Lead 1

Pad 5

Pad 7

Solo

97

Fl.

Perc.

E. Gtr.

E. Bass

Lead 1

Lead 8

Pad 5

Pad 7

FX 5

Solo

ste sa pu ra ma tu ci stai per che' ac'

100

Fl.

Perc.

E. Gtr.

E. Bass

Lead 1

Lead 8

Pad 5

FX 5

Solo

cet ti e ci sta i

♩ = 101,000069

102

103

Fl.

Shak.

Mar.

Lead 1

Pad 7

104

Fl.

Shak.

Perc.

Mar.

Lead 1

Lead 8

Pad 7

105

107

Shak.

Perc.

Mar.

E. Gtr.

E. Bass

Lead 8

T
A
B

0 2 5 5

||

109

Shak.

Perc.

Mar.

E. Gtr.

E. Bass

Lead 8

T
A
B

5 10 10 12 12 10 7 5 5

111

Shak.

Perc.

Mar.

E. Gtr.

E. Bass

Lead 8

113

Shak.

Perc.

Mar.

E. Gtr.

E. Bass

Lead 8

115

Shak.

Perc.

Mar.

E. Gtr.

E. Bass

Lead 8

117

Shak.

Perc.

Mar.

E. Gtr.

E. Bass

Lead 1

Lead 8

119

Fl.

Shak.

Perc.

Mar.

E. Gtr.

E. Gtr.

E. Bass

Ped.

Lead 1

Lead 8

Pad 5

Pad 7

FX 5

Solo

Flute

♩ = 100,000000

V.S.

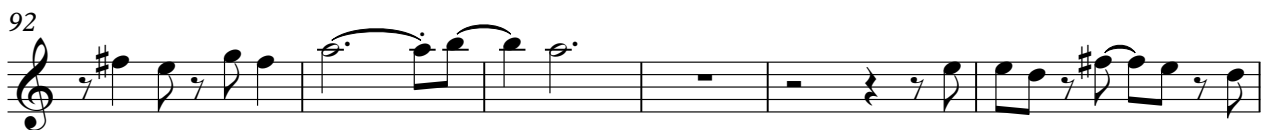
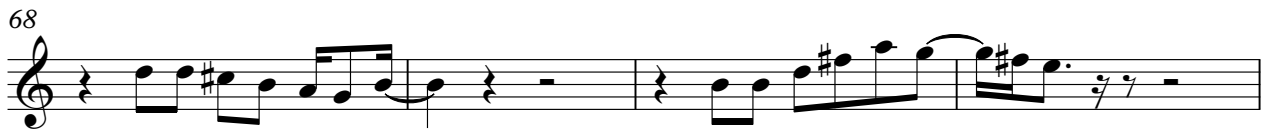
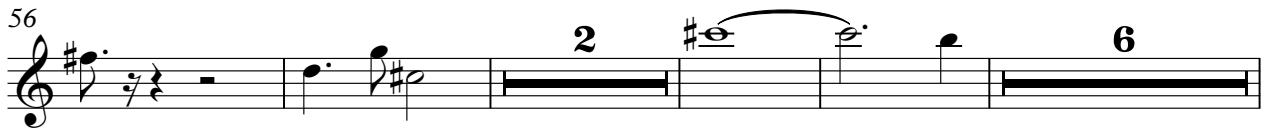

103

105

Shakuhachi

♩ = 100,000000

4

6

8 **15** **39**

63

65

67 **34**

Shakuhachi

♩ = 101,000069

102

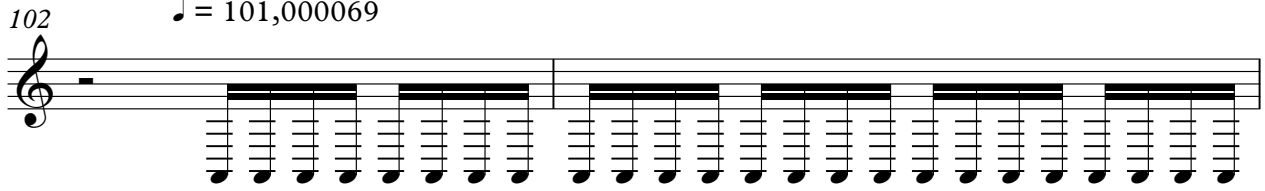

104

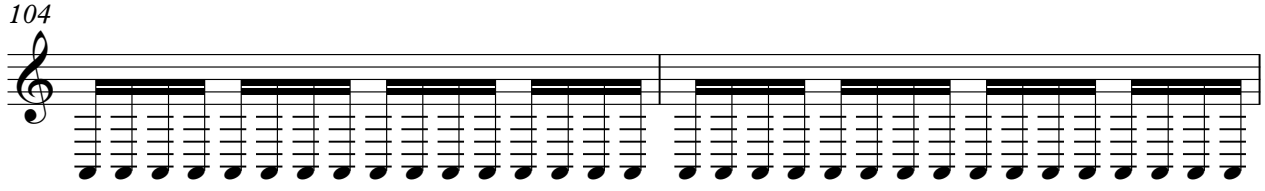

106

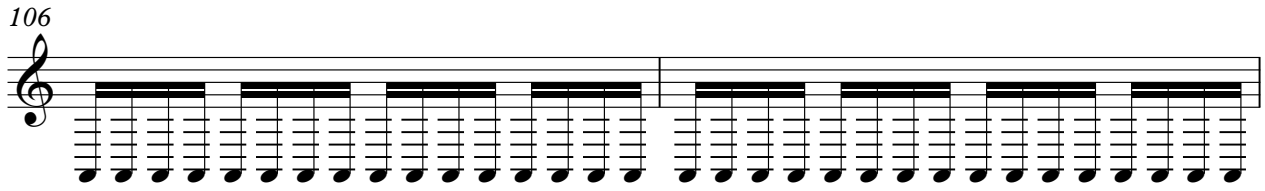

108

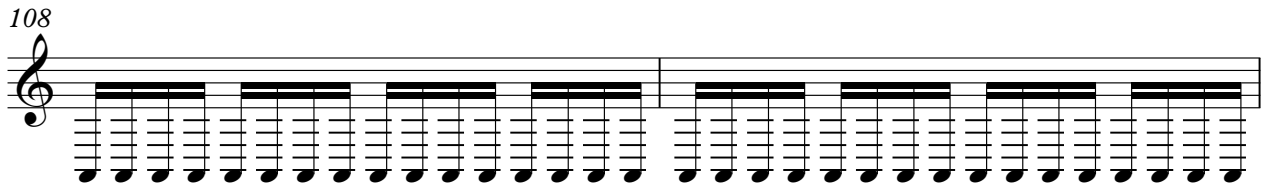

110

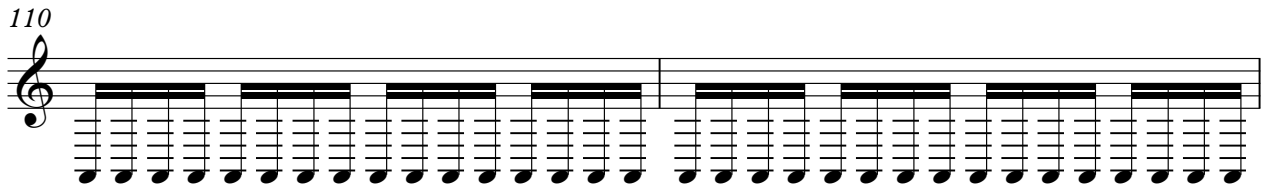

112

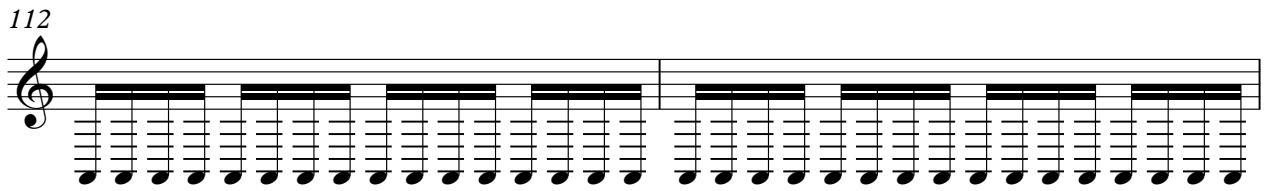

114

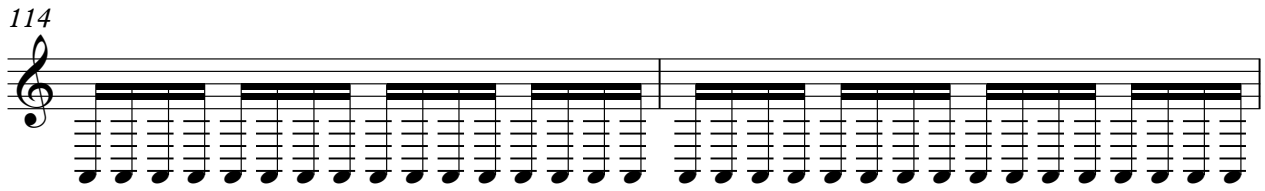

116

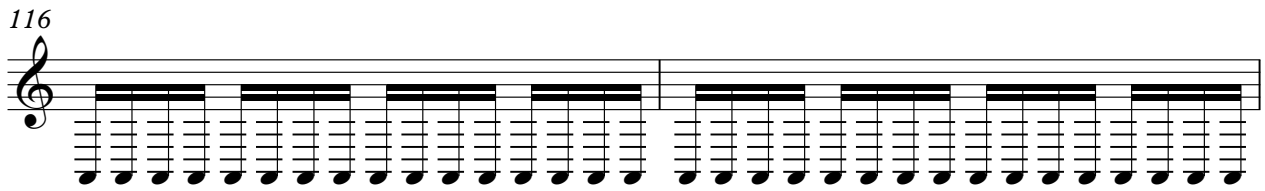

118

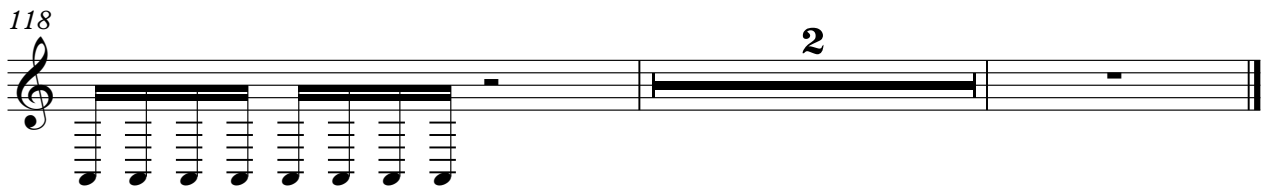

2

Percussion

♩ = 100,000000

21 4

28

32

36

40

44

48

51

55

58

6

V.S.

Percussion

Percussion

91

95

98

102

$\text{♩} = 101,000069$

106

108

110

112

114

116

V.S.

118

Marimba

♩ = 100,000000

3

7

10

13

16

19

21

23

24

28

31

34

37

40

44

14

59

61

6

6

69

72

75

78

81

19

$\text{♩} = 101,000069$

102

104

106

108

110

112

114

116

118

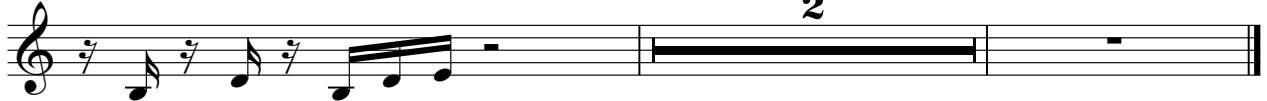

7-string Electric Guitar

♩ = 100,000000

E																				
B																				
G																				
D																				
A																				
E																				
A																				

4

T																				
A																				
B	0	0	2	0	0	2	0	0	2	0	0	2	0	0	2	0	0	2	0	0

6

10

T																				
A																				
B	0	0	2	0	0	2	0	0	2	0	0	2	0	0	2	0	0	2	0	0

18

T																				
A	0		2		0		2		0		2		0		2		0		2	
B	3		0		3		0		3		0		3		0		3		0	

23

10

T																				
A																				
B																				

38

T																				
A	0		2		0		2		0		2		0		2		0		2	
B	3		0		3		0		3		0		3		0		3		0	

43

10

T																				
A	0		2																	
B																				

58

16

T	0	0	0	0	0	0	0	0	0	0	0	0	0	0	0	0	0	0	0	0
A	4	4	4	4	4	4	4	4	4	4	4	4	4	4	4	4	4	4	4	4
B	2	2	2	2	2	2	2	2	2	2	2	2	2	2	2	2	2	2	2	2

78

T																				
A	0		2		0		2		0		2		0		2		0		2	
B	3		0		3		0		3		0		3		0		3		0	

81

T																				
A	2		0		2		0		2		0		2		0		2		0	
B	0				3				0				0				2			

T						
A		0		0		
B	2	0	2	0	2	2
	2		2		2	2
	2	3	0	3	0	0

T							
A	0	0	2	0	2	0	0
B	0		0	0	0	0	2
		3		3		3	0
	5				5		

♩ = 101,000069
19

T						
A					-----	
B	2		2			
	2		2			
	2		2			

5-string Electric Bass

♩ = 100,000000

22 5

30

34

38

42

47

53 3

61

65

69

73

77

81

86

92

98

♩ = 101,000069

103

109

112

115

118

Pedals

♩ = 100,000000

22 26

51

56

58

44 19

♩ = 101,000069

Lead 1 (Square)

♩ = 100,000000

17

21

27

29

42

48

62

16

81

87

93

2

Lead 1 (Square)

♩ = 101,000069

98

103

105

107

11

Lead 8 (Bass + Lead)

♩ = 100,000000

22

27

14

45

8

57

5

65

15

83

88

9

100

♩ = 101,000069

Lead 8 (Bass + Lead)

105

109

112

115

117

Pad 5 (Bowed)

♩ = 100,000000

22

28

33

38

42

48

62

71

76

80

2

Pad 5 (Bowed)

84

89

95

100

♩ = 101,000069

Pad 7 (Halo)

♩ = 100,000000

3 15

23 10

38

43 14

62 16

81 9

94 4

102 ♩ = 101,000069 14

FX 5 (Brightness)

♩ = 100,000000

22 14

39

3

47

12 14

76

2

82

3 4

92

5

100

♩ = 101,000069
19

Solo

♩ = 100,000000

Melody
Bass
Drums

(c) 1999 MIDI SONGS

2 5 2

Peravertighe rei umlieochiu' all'utimal

13

bro dae i oh perche se i oh o ro cro cro undinpassi' cro cro

21 2

croper a vertisi' di steapu rama tu stai perche' ac cettè stai eco

29

situdiu' non ti vidiu' incassi bionni nonn glie i tu sei

36

seza dei oh o ro o ro o ro quarto o ro tula rei o

41

ro oro o ro peravertisi' disteapu rama stai per che' ac cet ti e ci sta

47

i pehe' non bionni e re stili' cdestesi' iotrei immundes

54 4 5

so peche' tula so o ro

68 2 2

Peravertighe rei umlieochiu' all'utimal bro daei oh perche se

76

i oh o ro o ro o ro quartooroda rei oro oro

2

Solo

81

o ro per a ver tici' di stea pu ra ma tu citai per che' ac'

86

cet ti e ci sta i o ro o ro o ro

94

di stea pu ra ma tu citai per che' ac'

100

cet ti e ci sta i

♩ = 101,000069
19