

Unknown - 477

♩ = 102,000053

Tempo markings: ♩ = 102,000053 are present above the Ocarina staff and below the Viola staff.

3

Perc.

J. Gtr.

J. Gtr.

E. Bass

Band.

Syn. Str.

Vla.

4

Perc.

J. Gtr.

J. Gtr.

E. Bass

Band.

Syn. Str.

Vla.

3

5

Perc.

J. Gtr.

J. Gtr.

E. Bass

Band.

Syn. Str.

Vla.

6

7

Perc.

J. Gtr.

J. Gtr.

E. Bass

Band.

Syn. Str.

Vla.

8

Perc.

J. Gtr.

J. Gtr.

E. Bass

Band.

Syn. Str.

Vla.

9

Perc.

J. Gtr.

J. Gtr.

E. Bass

Band.

Syn. Str.

Vla.

10

11

12

Perc.

Vib.

J. Gtr.

J. Gtr.

E. Bass

Perc. Organ

Band.

Syn. Str.

Vla.

IL CIE LO D'IR

13

Perc. Vib. J. Gtr. E. Bass Perc. Organ Syn. Str.

LAN DA E' UN O CE A NO

14

Perc.

Vib.

J. Gtr.

J. Gtr.

E. Bass

Perc. Organ

DI NU VOLE E LU CE IL CIE LO D'IR

Syn. Str.

15

Perc.

Vib.

J. Gtr.

J. Gtr.

E. Bass

Perc. Organ

Syn. Str.

LAN DA E' UN TAP PE TO CHE

16

Perc.

Vib.

J. Gtr.

J. Gtr.

E. Bass

Perc. Organ

COR RE VE LO CE IL CIE LO D'IR

Syn. Str.

17

Perc.

Vib.

J. Gtr.

J. Gtr.

E. Bass

Perc. Organ

LAN DA E' I TUOI OC CHI SE

Band.

Syn. Str.

18

Perc.

Vib.

J. Gtr.

J. Gtr.

E. Bass

Perc. Organ

GUAR DI LAS SU' TI ANNE GA DI

Band.

Syn. Str.

19

Perc. Vib. J. Gtr. J. Gtr. E. Bass Perc. Organ Band. Syn. Str.

VER DE E TI CO PRE DI

20

21

Perc. Vib. J. Gtr. J. Gtr. E. Bass Perc. Organ Band. Syn. Str.

VER DE E TI ANNE GA DI

22

Musical score for Perc., Vib., J. Gtr., E. Bass, Perc. Organ, Band, and Syn. Str. The score includes lyrics: BLU IL CIE LO D'IR

- Perc.**: Percussion part with various rhythmic patterns, including a triplet of eighth notes.
- Vib.**: Vibraphone part with a melodic line.
- J. Gtr.**: Jazz Guitar part with chords and melodic lines.
- E. Bass**: Electric Bass part with a bass line.
- Perc. Organ**: Organ part with lyrics: BLU IL CIE LO D'IR
- Band**: Band part with a single note.
- Syn. Str.**: Synthesizer part with a single note.

23

Perc. Vib. J. Gtr. J. Gtr. E. Bass Perc. Organ Tape Smp. Str. Syn. Str.

LAN DA SI SFA MA DI

24

Perc.

Vib.

J. Gtr.

J. Gtr.

E. Bass

Perc. Organ

MU SCHIO E DI LA NA IL CIE LO D'IR

Tape Smp. Str

Syn. Str.

25

Perc. Vib. J. Gtr. E. Bass Perc. Organ Tape Smp. Str. Syn. Str.

LAN DA SI SPUL CIA I CA

26

Perc.

Vib.

J. Gtr.

J. Gtr.

E. Bass

Perc. Organ

PEL LI AL LA LU NA IL CIE LO D'IR

Tape Smp. Str

Syn. Str.

27

Perc. Vib. J. Gtr. E. Bass Perc. Organ Band. Tape Smp. Str. Syn. Str.

LAN DA E' UN GREG GE CHE

28

Perc.   
 Vib.   
 J. Gtr.   
 J. Gtr.   
 E. Bass   
 Perc. Organ   
 Band.   
 Tape Smp. Str.   
 Syn. Str.

PA SCOLA IN CIE LO SI UBRI A CA DI

Musical score for Perc., Vib., J. Gtr., E. Bass, Perc. Organ, Band, Tape Smp. Str., and Syn. Str. The score includes lyrics: PA SCOLA IN CIE LO SI UBRI A CA DI.

29

Perc.

Vib.

J. Gtr.

J. Gtr.

E. Bass

Perc. Organ

Band.

Tape Smp. Str.

Syn. Str.

STEL LE E IL MAT TI NO E' LEG

30

Musical score for Perc., Vib., J. Gtr., E. Bass, Perc. Organ, Band, Tape Smp. Str., and Syn. Str. The score includes lyrics: GE RO SI UBRI A CA DI.

The score consists of the following parts:

- Perc.**: Percussion part with various rhythmic patterns and accents.
- Vib.**: Vibraphone part with a melodic line.
- J. Gtr.**: Jazz Guitar part with chords and melodic lines.
- E. Bass**: Electric Bass part with a simple bass line.
- Perc. Organ**: Percussion Organ part with lyrics: GE RO SI UBRI A CA DI.
- Band.**: Band part with a simple melodic line.
- Tape Smp. Str.**: Tape Sampled String part with a simple bass line.
- Syn. Str.**: Synthesized String part with a simple bass line.

31

Perc.

Vib.

J. Gtr.

J. Gtr.

E. Bass

Perc. Organ

Band.

Tape Smp. Str.

Syn. Str.

STE LLE E IL MAT TI NO E' LEG

32

Musical score for Perc., Vib., J. Gtr., E. Bass, Perc. Organ, Band, Tape Smp. Str., Syn. Str., and FX 5. The score includes lyrics: GE RO DAL DO NE.

- Perc.**: Percussion part with various rhythmic patterns and accents.
- Vib.**: Vibraphone part with melodic lines and triplets.
- J. Gtr.**: Two guitar staves, one with chords and one with a melodic line.
- E. Bass**: Electric bass line with a steady rhythm.
- Perc. Organ**: Percussion organ part, mostly silent.
- Band**: Piano accompaniment with chords.
- Tape Smp. Str.**: Tape sampler string part with rhythmic patterns.
- Syn. Str.**: Synthesizer string part, mostly silent.
- FX 5**: FX 5 part with a triplet at the end.

33

Perc.

Vib.

J. Gtr.

E. Bass

Perc. Organ

Band.

Tape Smp. Str

Syn. Str.

FX 5

GAL AL LE I SO LE

34

Musical score for Perc., Vib., J. Gtr., E. Bass, Perc. Organ, Band, Tape Smp. Str., Syn. Str., and FX 5. The score includes lyrics: A RAN CHE DA DU.

- Perc.**: Percussion part with rhythmic patterns and accents.
- Vib.**: Vibraphone part with melodic lines.
- J. Gtr.**: Jazz Guitar part with complex chordal textures.
- E. Bass**: Electric Bass part with a steady bass line.
- Perc. Organ**: Percussion Organ part with sustained chords.
- Band**: Band part with melodic and harmonic lines.
- Tape Smp. Str**: Tape Sampled Strings part with rhythmic patterns.
- Syn. Str.**: Synthesized Strings part with sustained chords.
- FX 5**: FX 5 part with melodic and harmonic lines.

Lyrics: A RAN CHE DA DU

35

Perc. Vib. J. Gtr. E. Bass Perc. Organ Band. Tape Smp. Str. Syn. Str. FX 5

BLI NO FINO AL CON NE ...

36

Musical score for Perc., Vib., J. Gtr., E. Bass, Perc. Organ, Band, Tape Smp. Str., Syn. Str., and FX 5. The score includes lyrics: MA RA DO VEN QUI TU.

- Perc.**: Percussion part with rhythmic patterns and accents.
- Vib.**: Vibraphone part with a triplet of eighth notes.
- J. Gtr.**: Jazz guitar part with chords and melodic lines.
- E. Bass**: Electric bass part with a simple bass line.
- Perc. Organ**: Percussion organ part with lyrics: MA RA DO VEN QUI TU. It features a long melodic line with a triplet at the end.
- Band**: Band part with chords.
- Tape Smp. Str**: Tape sampler string part with chords.
- Syn. Str.**: Synthesizer string part with a simple melodic line.
- FX 5**: FX 5 part with chords and a triplet of eighth notes.

37

Perc.

Vib.

J. Gtr.

E. Bass

Perc. Organ

Band.

Tape Smp. Str.

Syn. Str.

FX 5

A VIAG GIAN DO CON

Perc.   
 Vib.   
 J. Gtr.   
 E. Bass   
 Perc. Organ   
 Band.   
 Tape Smp. Str.   
 Syn. Str.   
 FX 5

ZIN GARI O RE IL CIE LO D'IR

39

Perc.

Vib.

J. Gtr.

E. Bass

Perc. Organ

LAN DA SI MUO VE CON

Band.

Tape Smp. Str

Syn. Str.

FX 5

40

Musical score for Perc., Vib., J. Gtr., E. Bass, Perc. Organ, Band, Tape Smp. Str., Syn. Str., and FX 5. The score includes lyrics: TE IL CIE LO D'IR.

41

Perc.

Vib.

J. Gtr.

E. Bass

Perc. Organ

LAN DA E' DEN TRO DI

Band.

Tape Smp. Str.

Syn. Str.

FX 5

42

Oc.

Perc.

Vib.

J. Gtr.

E. Bass

Perc. Organ

Band.

Tape Smp. Str.

Syn. Str.

FX 5

Vla.

TE

3

43

Oc.

Perc.

J. Gtr.

J. Gtr.

E. Bass

Band.

Syn. Str.

Vla.

44

Oc.

Perc.

J. Gtr.

J. Gtr.

E. Bass

Band.

Syn. Str.

Vla.

3

45

Oc.

Perc.

J. Gtr.

J. Gtr.

E. Bass

Band.

Syn. Str.

Vla.

3

- Band:** Shows a few notes, including a sharp sign, indicating a specific instrument or part.
- Syn. Str. (Synthesizer String):** Features a long, sustained note with a tremolo effect.
- Vla. (Viola):** Plays a few notes, including a sharp sign, in the lower register.

47

Oc.

Perc.

J. Gtr.

J. Gtr.

E. Bass

Band.

Syn. Str.

Vla.

3

3

48

Oc.

Perc.

J. Gtr.

J. Gtr.

E. Bass

Band.

Syn. Str.

Vla.

47

49

Oc.

Perc.

J. Gtr.

J. Gtr.

E. Bass

Band.

Syn. Str.

Vla.

50

Oc.

Perc.

J. Gtr.

J. Gtr.

E. Bass

Band.

Syn. Str.

Vla.

3

51

Oc.

Perc.

J. Gtr.

J. Gtr.

E. Bass

Band.

Syn. Str.

Vla.

Detailed description of the musical score: The score is for page 50, starting at measure 51. It features seven staves. The Oboe (Oc.) staff has a melodic line with a fermata over the final note. The Percussion (Perc.) staff has a rhythmic pattern with accents. The two Jazzy Guitar (J. Gtr.) staves play chords and arpeggios. The Electric Bass (E. Bass) staff has a simple bass line. The Band staff has a melodic line. The Synthesizer/Strings (Syn. Str.) staff has a sustained chord. The Viola (Vla.) staff has a melodic line with a triplet.

52

Oc.

Perc.

Vib.

J. Gtr.

J. Gtr.

E. Bass

Perc. Organ

Band.

Syn. Str.

Vla.

IL CIE LO D'IR

53

Perc.

Vib.

J. Gtr.

J. Gtr.

E. Bass

Perc. Organ

Tape Smp. Str.

Syn. Str.

LAN DA E' UN E NOR ME CAP

54

Perc.   
 Vib.   
 J. Gtr.   
 J. Gtr.   
 E. Bass   
 Perc. Organ   
 Tape Smp. Str   
 Syn. Str.   
 Vla.

PEL LO DI PIOG GIA IL CIE LO D'IR

55

Perc. Vib. J. Gtr. E. Bass Perc. Organ Tape Smp. Str. Syn. Str. Vla.

LAN DA E' UN BAM BI NO CHE

56

Musical score for Percussion, Vibraphone, J. Gtr., E. Bass, Perc. Organ, Tape Smp. Str., Syn. Str., and Vla. with lyrics: DOR ME SUL LA SPIAG GIA IL CIE LO D'IR

57

Perc. Vib. J. Gtr. E. Bass Perc. Organ Band Tape Smp. Str. Syn. Str. Vla.

LAN DA A VOL TE FA IL

Musical score for Perc., Vib., J. Gtr., E. Bass, Perc. Organ, Band, Tape Smp. Str., Syn. Str., and Vla. The score includes lyrics: MON DO IN BIAN CO E NE RO E DOPO UN MO.

- Perc.**: Percussion part with various rhythmic patterns and accents.
- Vib.**: Vibraphone part with melodic lines and grace notes.
- J. Gtr.**: Two staves for Jazz Guitar, featuring complex chordal textures and melodic runs.
- E. Bass**: Electric Bass part with a simple, steady bass line.
- Perc. Organ**: Percussion Organ part, mostly silent with a few notes.
- Band**: Band part with a few melodic notes.
- Tape Smp. Str.**: Tape Sample Strings part with rhythmic patterns.
- Syn. Str.**: Synthesizer Strings part with sustained chords.
- Vla.**: Viola part with sustained chords.

Lyrics: MON DO IN BIAN CO E NE RO E DOPO UN MO

59

Perc. Vib. J. Gtr. E. Bass Perc. Organ Band Tape Smp. Str. Syn. Str. Vla.

MEN TO I CO LO RI LI FA BRIL

60

Perc.   
 Vib.   
 J. Gtr.   
 J. Gtr.   
 E. Bass   
 Perc. Organ   
 LA RE PIU' DEL VE RO E DOPO UN MO   
 Band.   
 Tape Smp. Str.   
 Syn. Str.   
 Vla.

61

Perc.

Vib.

J. Gtr.

J. Gtr.

E. Bass

Perc. Organ

Band.

Tape Smp. Str.

Syn. Str.

Vla.

MEN TO LI FA BRIL LA RE PIU' DEL

62

Oc.

Perc.

Vib.

J. Gtr.

J. Gtr.

E. Bass

Perc. Organ

Band.

Tape Smp. Str.

Syn. Str.

Vla.

VE RO

63

Oc.

Perc.

J. Gtr.

J. Gtr.

E. Bass

Tape Smp. Str

Syn. Str.

Vla.

3

64 63

Oc.

Perc.

J. Gtr.

J. Gtr.

E. Bass

Tape Smp. Str

Syn. Str.

Vla.

3

3

65

Oc.

Perc.

J. Gtr.

J. Gtr.

E. Bass

Tape Smp. Str

Syn. Str.

Vla.

66

Oc.

Perc.

J. Gtr.

J. Gtr.

E. Bass

Tape Smp. Str

Syn. Str.

Vla.

67

Oc.

Perc.

J. Gtr.

J. Gtr.

E. Bass

Band.

Tape Smp. Str

Syn. Str.

Vla.

68

Oc.

Perc.

J. Gtr.

J. Gtr.

E. Bass

Band.

Tape Smp. Str

Syn. Str.

Vla.

69

Oc.

Perc.

J. Gtr.

J. Gtr.

E. Bass

Band.

Tape Smp. Str

Syn. Str.

Vla.

70

Oc.

Perc.

J. Gtr.

J. Gtr.

E. Bass

Band.

Tape Smp. Str

Syn. Str.

Vla.

71

Oc.

Perc.

J. Gtr.

J. Gtr.

E. Bass

Band.

Tape Smp. Str

Syn. Str.

Vla.

72

Oc.

Perc.

Vib.

J. Gtr.

J. Gtr.

E. Bass

Perc. Organ

Band.

Tape Smp. Str

Syn. Str.

Vla.

IL CIE LO D'IR

73

Perc.

Vib.

J. Gtr.

J. Gtr.

E. Bass

Perc. Organ

Syn. Str.

LAN DA E' U NA DON NA CHE CAM BIA

74

Perc.

Vib.

J. Gtr.

J. Gtr.

E. Bass

Perc. Organ

SPES SO D'U MO RE IL CIE LO D'IR

Syn. Str.

75

Perc. Vib. J. Gtr. J. Gtr. E. Bass Perc. Organ Syn. Str.

LAN DA E' UN A GON NA CHE

Perc.

Vib.

J. Gtr.

J. Gtr.

E. Bass

Perc. Organ

GI RA NEL SO LE IL CIE LO D'IR

Syn. Str.

77

Perc.

Vib.

J. Gtr.

J. Gtr.

E. Bass

Perc. Organ

Band.

Syn. Str.

LAN DA E' DIO CHE SUO

Musical score for Perc., Vib., J. Gtr., E. Bass, Perc. Organ, Band, Syn. Str., and Vla. The score includes lyrics: NA LA FI SA R MO NI CA SI APRE E SI.

The score consists of the following parts:

- Perc.**: Percussion part with rhythmic patterns and accents.
- Vib.**: Vibraphone part with a triplet of eighth notes.
- J. Gtr.**: Jazz Guitar part with complex chordal textures.
- E. Bass**: Electric Bass part with a simple line.
- Perc. Organ**: Percussion Organ part with a sustained chord.
- Band**: Band part with a melodic line.
- Syn. Str.**: Synthesizer String part with a sustained chord.
- Vla.**: Viola part with a melodic line.

Lyrics: NA LA FI SA R MO NI CA SI APRE E SI

79

Perc. Vib. J. Gtr. J. Gtr. E. Bass Perc. Organ Band. Syn. Str. Vla.

CHIU DE CON IL RIT MO DEL LA MU

80

Musical score for Perc., Vib., J. Gtr., E. Bass, Perc. Organ, Band, Syn. Str., and Vla. The score includes lyrics: SI CA SI APRE E SI.

The score consists of the following parts:

- Perc.**: Percussion part with a rhythmic pattern of eighth notes and accents.
- Vib.**: Vibraphone part with a melodic line and a triplet.
- J. Gtr.**: Jazz Guitar part with a complex rhythmic pattern.
- E. Bass**: Electric Bass part with a simple bass line.
- Perc. Organ**: Percussion Organ part, currently silent.
- Band**: Band part with a melodic line.
- Syn. Str.**: Synthesizer String part with a sustained chord.
- Vla.**: Viola part with a melodic line.

Lyrics: SI CA SI APRE E SI

81

Perc. Vib. J. Gtr. E. Bass Perc. Organ Band Syn. Str. Vla.

CHIU DE CON IL RIT MO DEL LA

82

MUSICAL SCORE FOR PERCUSSION AND VIBRAPHONE.

**Perc.** (Percussion): Features a complex rhythmic pattern with eighth and sixteenth notes, including a triplet of eighth notes. Accents are placed over several notes.

**Vib.** (Vibraphone): Features a melodic line with eighth and sixteenth notes, including a triplet of eighth notes.

**J. Gtr.** (Jazz Guitar): Features a complex rhythmic pattern with eighth and sixteenth notes, including a triplet of eighth notes.

**J. Gtr.** (Jazz Guitar): Features a rhythmic pattern with eighth notes and rests.

**E. Bass** (Electric Bass): Features a melodic line with eighth and sixteenth notes, including a triplet of eighth notes.

**Perc. Organ** (Percussion Organ): Features a rhythmic pattern with eighth notes and rests.

**Band** (Band): Features a rhythmic pattern with eighth notes and rests.

**Syn. Str.** (Synthesizer Strings): Features a rhythmic pattern with eighth notes and rests.

**FX 5** (Effects): Features a rhythmic pattern with eighth notes and rests, including a triplet of eighth notes.

**Vla.** (Viola): Features a rhythmic pattern with eighth notes and rests.

**Lyrics:** MU SI CA DAL DO NE

83

Perc. Vib. J. Gtr. E. Bass Perc. Organ Band. Tape Smp. Str. Syn. Str. FX 5

GAL AL LE SO LE

3

84

Musical score for Perc., Vib., J. Gtr., E. Bass, Perc. Organ, Band, Tape Smp. Str., Syn. Str., and FX 5. The score includes lyrics: RAN CHE DA DU.

Musical score for Perc., Vib., J. Gtr., E. Bass, Perc. Organ, Band, Tape Smp. Str., Syn. Str., and FX 5. The score includes lyrics: BELI NO FINO AL CON NE ...

Musical score for Perc., Vib., J. Gtr., E. Bass, Perc. Organ, Band, Tape Smp. Str, Syn. Str, and FX 5. Includes lyrics: MA RA DO VUN QUI TU.

- Perc.**: Percussion part with various rhythmic patterns and accents.
- Vib.**: Vibraphone part with a triplet of eighth notes.
- E. Bass**: Electric bass line.
- Perc. Organ**: Organ part with lyrics: MA RA DO VUN QUI TU.
- Band**: Band part with a sustained chord.
- Tape Smp. Str**: Tape sample string part with a rhythmic pattern.
- Syn. Str.**: Synthesizer string part with a sustained chord.
- FX 5**: FX 5 part with a rhythmic pattern and a triplet of eighth notes.

87

Perc. Vib. J. Gtr. E. Bass Perc. Organ Band Tape Smp. Str. Syn. Str. FX 5 Vla.

A BAL LAN DO CON

3

3

88

Perc.

Vib.

J. Gtr.

J. Gtr.

E. Bass

Perc. Organ

Band.

Tape Smp. Str

Syn. Str.

FX 5

Vla.

ZIN GARI O RE IL CIE LO D'IR

Musical score for Perc., Vib., J. Gtr., E. Bass, Perc. Organ, Band, Tape Smp. Str., Syn. Str., and FX 5. The score includes lyrics: LAN DA SI MUO VE CON.

The lyrics are: LAN DA SI MUO VE CON.

90

Musical score for Perc., Vib., J. Gtr., E. Bass, Perc. Organ, Band, Tape Smp. Str, Syn. Str, FX 5, and Vla. The score includes lyrics: TE IL CIE LO D'IR.

91

Musical score for Perc., Vib., J. Gtr., E. Bass, Perc. Organ, Band, Tape Smp. Str., Syn. Str., FX 5, and Vla. The score includes lyrics: LAN DA E' DEN TRO DI. The Perc. Organ part features a melodic line with lyrics. The Vla. part includes a triplet.

92

Oc.

Perc.

Vib.

J. Gtr.

J. Gtr.

E. Bass

Perc. Organ

Band.

Tape Smp. Str

FX 5

Vla.

TE

3

3

Detailed description of the musical score for page 92, measures 92-95. The score is arranged in a vertical stack of staves. The top staff is for Oboe (Oc.), showing a few notes at the end of the measure. The Percussion (Perc.) staff features a complex rhythmic pattern with various note values and rests. The Vibraphone (Vib.) staff has a melodic line with a triplet of eighth notes. The Jazzy Guitar (J. Gtr.) part consists of two staves: the upper staff shows a series of chords and single notes, while the lower staff shows a rhythmic pattern of eighth notes. The Electric Bass (E. Bass) staff has a simple bass line. The Percussion Organ (Perc. Organ) part is shown in a grand staff with the text 'TE' in the center. The Band part is also in a grand staff with a few notes. The Tape Sample (Tape Smp. Str) staff shows a series of eighth notes. The FX 5 staff has a few notes. The Viola (Vla.) staff has a melodic line with triplets. The page number '91' is in the top right corner, and '92' is at the top left of the first staff.

93

Oc.

Perc.

J. Gtr.

J. Gtr.

E. Bass

Band.

Syn. Str.

Vla.

94

Oc.

Perc.

J. Gtr.

J. Gtr.

E. Bass

Band.

Syn. Str.

Vla.

95

Oc.

Perc.

J. Gtr.

J. Gtr.

E. Bass

Band.

Syn. Str.

Vla.

96

Oc.

Perc.

Vib.

J. Gtr.

J. Gtr.

E. Bass

Perc. Organ

Band.

Syn. Str.

FX 5

Vla.

DO VUN QUE TU

97

Perc.

Vib.

J. Gtr.

J. Gtr.

E. Bass

Perc. Organ

SI A BE VEN DO CON

Band.

Syn. Str.

FX 5

Vla.

Musical score for Perc., Vib., J. Gtr., E. Bass, Perc. Organ, Band, Syn. Str., FX 5, and Vla. The score includes lyrics: ZIN GARI O RE IL CIE LO D'IR.

- Perc.**: Percussion part with various rhythmic patterns and accents.
- Vib.**: Vibraphone part with melodic lines.
- J. Gtr.**: Two staves for Jazz Guitar, featuring complex chordal textures and melodic runs.
- E. Bass**: Electric Bass part with a steady bass line.
- Perc. Organ**: Percussion Organ part, mostly silent.
- Band**: Band part with sparse harmonic support.
- Syn. Str.**: Synthesizer Strings part, mostly silent.
- FX 5**: Effects part with chordal textures.
- Vla.**: Viola part with harmonic support.

Lyrics: ZIN GARI O RE IL CIE LO D'IR

99

Perc. Vib. J. Gtr. E. Bass Perc. Organ Band Syn. Str. FX 5 Vla.

LAN DA E' DEN TRO DI

100

Musical score for Perc., Vib., J. Gtr., E. Bass, Perc. Organ, Band, Syn. Str., FX 5, and Vla. The score includes lyrics: TE IL CIE LO D'IR. The score is written for Perc., Vib., J. Gtr., E. Bass, Perc. Organ, Band, Syn. Str., FX 5, and Vla. The score includes lyrics: TE IL CIE LO D'IR. The score is written for Perc., Vib., J. Gtr., E. Bass, Perc. Organ, Band, Syn. Str., FX 5, and Vla. The score includes lyrics: TE IL CIE LO D'IR.

101

Perc. Vib. J. Gtr. E. Bass Perc. Organ Band Syn. Str. FX 5 Vla.

LAN DA E' DEN TRO DI

102

Musical score for Perc., Vib., J. Gtr., E. Bass, Perc. Organ, Band, Syn. Str., FX 5, and Vla. The score includes lyrics: TE IL CIE LO D'IR.

103

Perc. Vib. J. Gtr. E. Bass Perc. Organ Band Syn. Str. FX 5 Vla.

LAN DA SI MUO VE CON

104

Musical score for Percussion (Perc.), Vibraphone (Vib.), J. Gtr., E. Bass, Perc. Organ, Band, Syn. Str., FX 5, and Vla. The score includes lyrics: TE IL CIE LO D'IR.

105

Perc. Vib. J. Gtr. E. Bass Perc. Organ Band Syn. Str. FX 5 Vla.

LAN DA E' DEN TRO DI

3

3

106

Oc.   
 Perc.   
 Vib.   
 J. Gtr.   
 J. Gtr.   
 E. Bass   
 Perc. Organ   
 Band.   
 Syn. Str.   
 FX 5   
 Vla.

Musical score for page 106, featuring parts for Oboe (Oc.), Percussion (Perc.), J. Gtr., E. Bass, Band, Syn. Str., and Vla. The score is in 7/8 time and includes various musical notations such as rests, notes, and triplets.

**Oc.** (Oboe): Treble clef, key signature of one sharp (F#). Measure 107 starts with a rest, followed by a quarter note G4, a quarter note A4, a quarter note B4, a quarter note C5, a quarter note B4, a quarter note A4, a quarter note G4, and a quarter note F#4. A triplet of eighth notes (G4, A4, B4) is marked with a bracket and the number 3. The measure ends with a quarter rest.

**Perc.** (Percussion): Two staves. The top staff shows a sequence of eighth notes with 'x' marks above them, indicating a specific rhythmic pattern. The bottom staff shows a sequence of eighth notes.

**J. Gtr.** (Jazz Guitar): Treble clef, key signature of one sharp. The part consists of a series of chords and melodic lines, including a triplet of eighth notes in the final measure.

**E. Bass** (Electric Bass): Bass clef, key signature of one sharp. The part consists of a series of quarter notes with eighth rests, following the harmonic structure of the other instruments.

**Band**: Grand staff (treble and bass clefs), key signature of one sharp. The part includes a triplet of eighth notes in the final measure.

**Syn. Str.** (Synthesizer Strings): Treble clef, key signature of one sharp. The part consists of sustained chords.

**Vla.** (Viola): Bass clef, key signature of one sharp. The part consists of a series of chords and melodic lines.

108

Oc.

Perc.

J. Gtr.

J. Gtr.

E. Bass

Band.

Syn. Str.

Vla.

3

110

Oc.

Perc.

J. Gtr.

J. Gtr.

E. Bass

Band.

Syn. Str.

Vla.

Ocarina

Unknown - 477

♩ = 102,000053

6

11

16

21

26

31

36

41

2

Ocarina

Ocarina

71

74

79

84

89

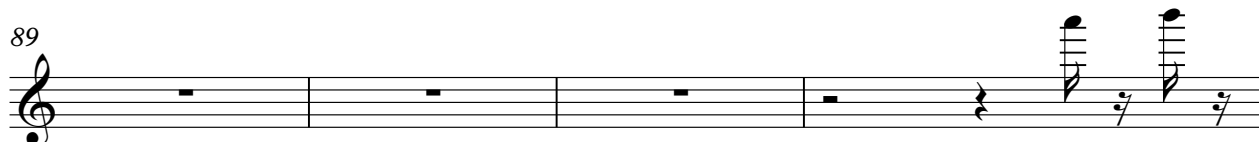

93

95

98

103

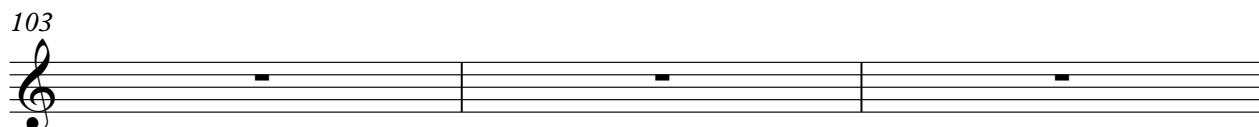

4

106

Ocarina

108

111

Percussion

Unknown - 477

♩ = 102,000053

V.S.

Percussion

22

24

26

28

30

32

34

36

38

40

Percussion

42

44

46

48

50

52

54

56

58

60

V.S.

82

84

86

88

90

92

94

96

98

100

V.S.

102

104

106

108

110

Vibraphone

Unknown - 477

♩ = 102,000053

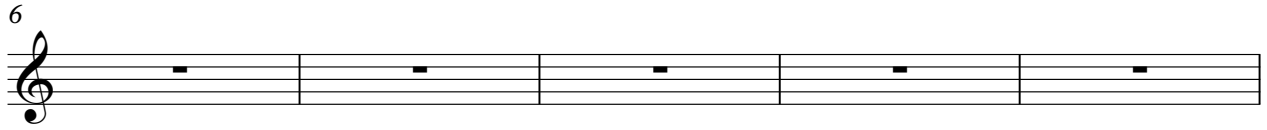
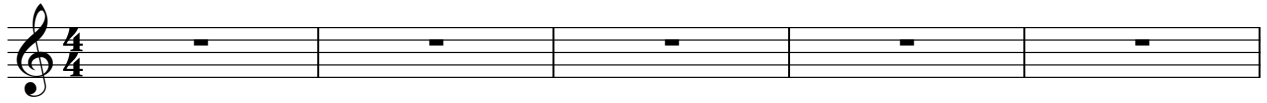

V.S.

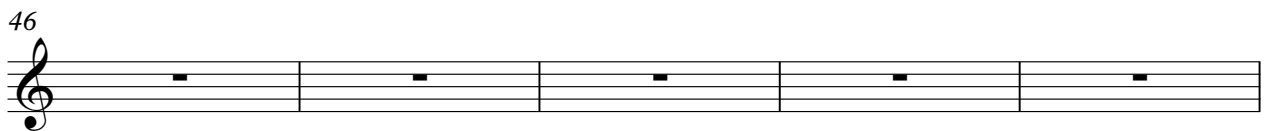
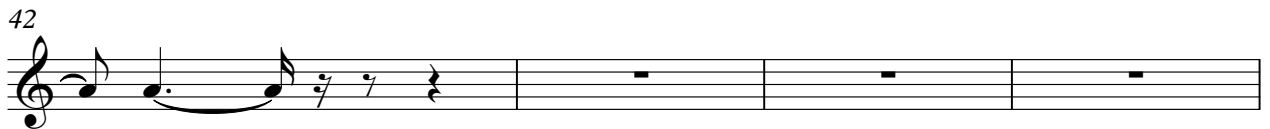
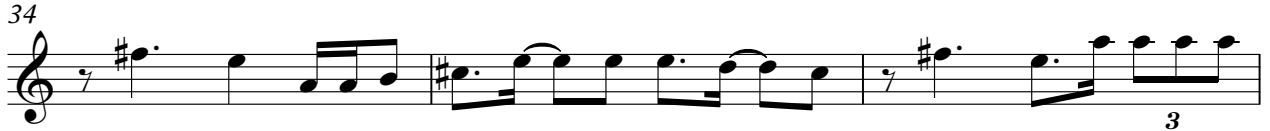

Vibraphone

58

60

63

68

73

75

77

79

81

83

Vibraphone

86

89

92

97

99

102

105

108

♩ = 102,000053

4

6

8

10

12

14

16

18

20

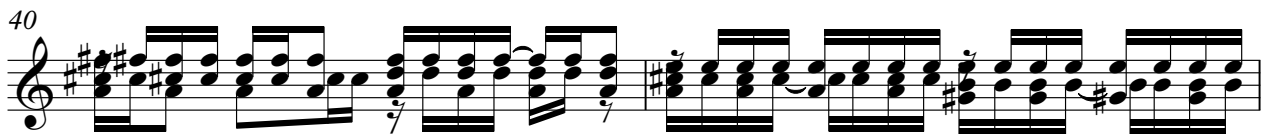
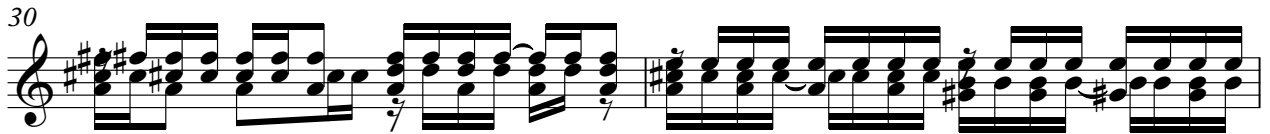
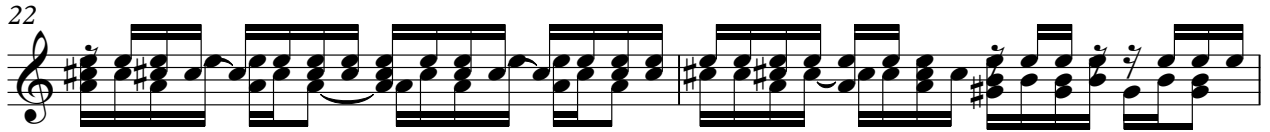

42

44

46

48

50

52

54

56

58

60

V.S.

62

64

66

68

70

72

74

76

78

80

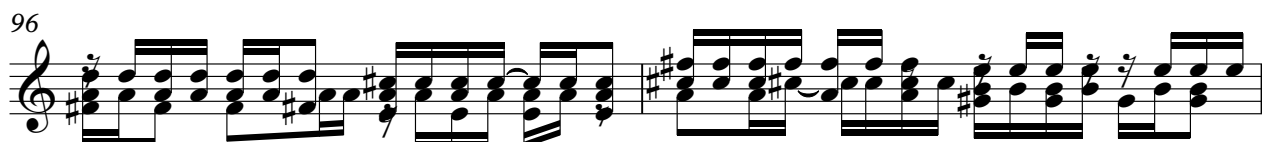

102

104

106

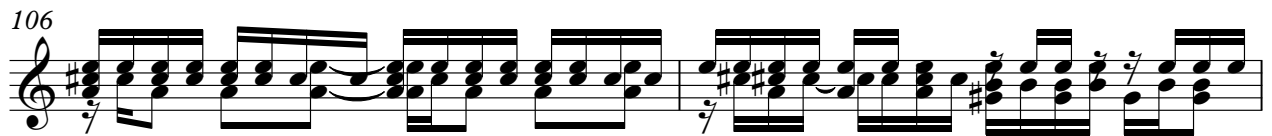

108

110

♩ = 102,000053

4

6

8

10

12

14

16

18

20

V.S.

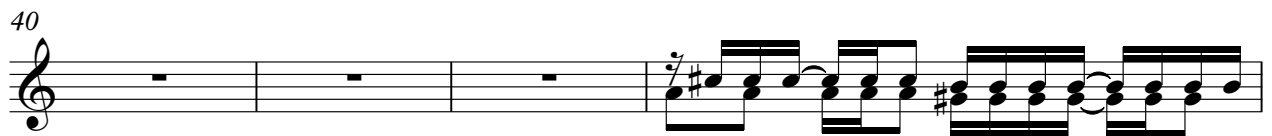
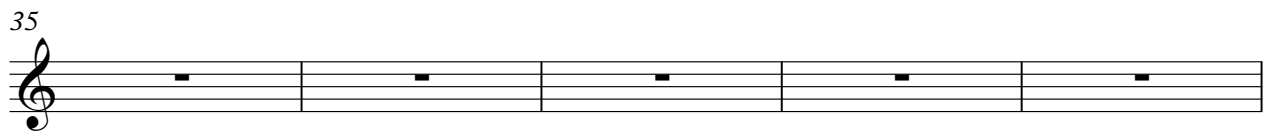

48

50

52

54

56

58

60

62

64

66

V.S.

68

70

72

74

76

78

80

82

84

86

V.S.

108

110

5-string Electric Bass Unknown - 477

♩ = 102,000053

5

7

10

13

16

19

22

24

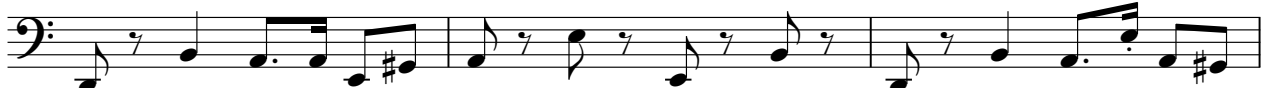

27

V.S.

30

33

36

39

41

43

46

49

52

54

57

60

63

66

69

72

74

77

80

83

V.S.

86

89

91

94

97

100

103

106

108

111

Percussive Organ

Unknown - 477

♩ = 102,000053

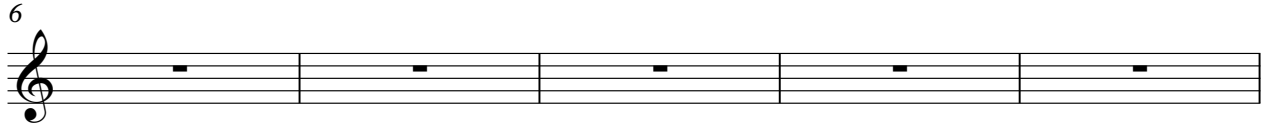

~~ICIR~~ LANDA ENO CEANO ~~MOUECEICIR~~

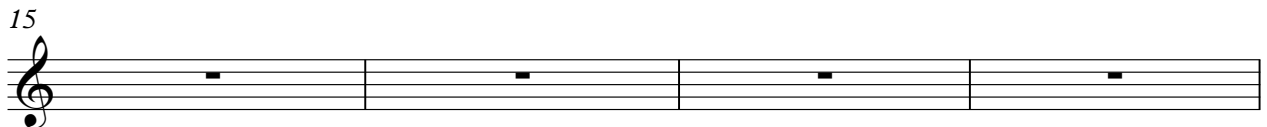

~~LANDA~~ UNPETOHE ~~COREMECEICIR~~ LANDA TUOCCHISE ~~GUARASU' ANGEI~~

VERDE TICREDI ~~BLU~~ ~~TREDI~~ VERDE ANNEGA DI ~~BLU~~ ~~ICIR~~

LANDA SSFADI ~~SCHIODANACIR~~ LANDA SPUCIACA PEILAILIANACIR

LANDA UNREGECHE ~~SONAIESBRI~~ DISTEILEMATI NOLEG GE ~~ROSBRI~~

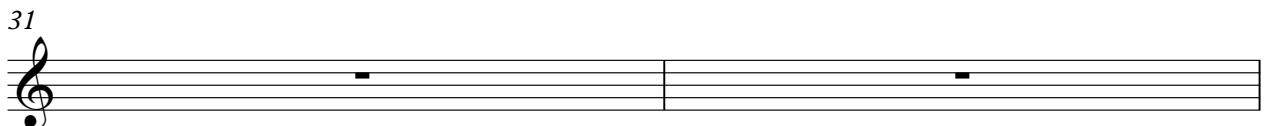

STE LLE E MAT TI NOLEG GE RO DAIDONE

2

Percussive Organ

GAL AL LE I SO LE A RAN CHIU BLI NINOCIN NE ...

MA RA DONQU TU SI A VIAGIAN DO CON

ZIARD RE ILCIOR LANA SMUVEON TE ILCIOR

LANA EDERDI TE

ICIOR LANA UNORMEAP PHIDIOGIA ICIOR

LANA BANNOHE DONISIRI GACIOR LANA AVOLTEFA ILMOBISINEROCRO

MENTO COLORILERIL LAPIDEIROCUNO METOLBRILRDEL VE RO

ICIOR

73

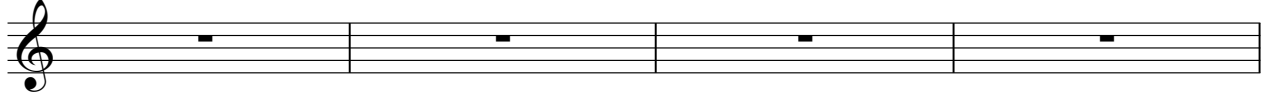

LAN DA UNO CHE FA SPEDIRE IL CIELO IN FONTE GINESOLE CIELO

77

LAN DA EDI CHE SUO NA FARMACIA CHE CHIUDONO IL MUO STA ASPESI

81

CHIELO IN FONTE MUSCA D'INTE GALA LE SO LE RANCHELO

85

BILI NEI CANNE ... MA RA D'INTE PU SI A BALAN DO CON

88

ZIGARIO RE IL CIELO IN FONTE LAN DA SI MUO VE CON

90

CIELO IN FONTE LAN DA E' DENTRO DI

92

TE MUO

4

Percussive Organ

97

SI A BEENDOCON ZIARDREILCIEIR LANDA DENROI TE KIEIR

101

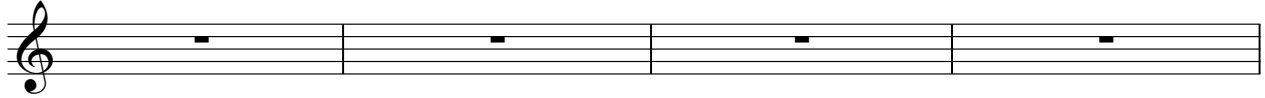

LANDA E' DENROI TE KIEIR LANDA SMUEON TE KIEIR

105

LANDA E' DENROI TE

111

Bandoneon

Unknown - 477

♩ = 102,000053

26

30

34

37

40

44

46

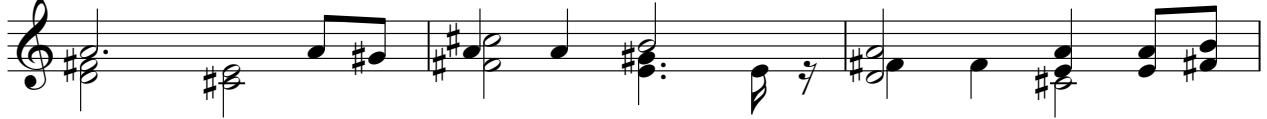

49

52

57

59

61

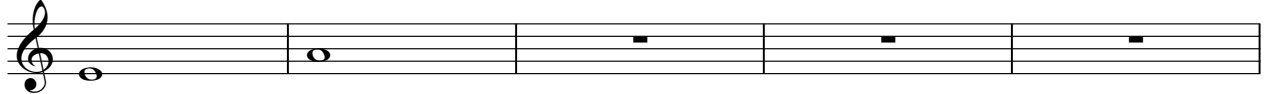

66

69

71

75

79

83

86

89

93

96

99

102

105

108

111

Unknown - 477  
Tape Sampler Keyboard [Strings]

♩ = 102,000053

6

11

16

21

24

26

28

30

V.S.

32

34

36

38

40

42

45

50

54

56

58

60

63

65

67

69

71

73

78

83

85

87

89

91

93

98

103

108

Synth Strings

Unknown - 477

♩ = 102,000053

5

9

13

17

21

25

29

33

37

V.S.

Synth Strings

41

45

49

53

57

61

65

69

73

77

81

85

89

93

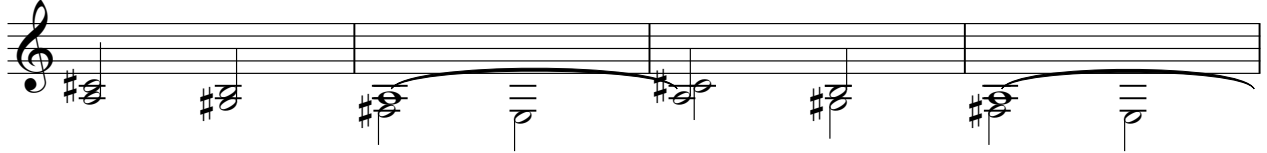

97

101

105

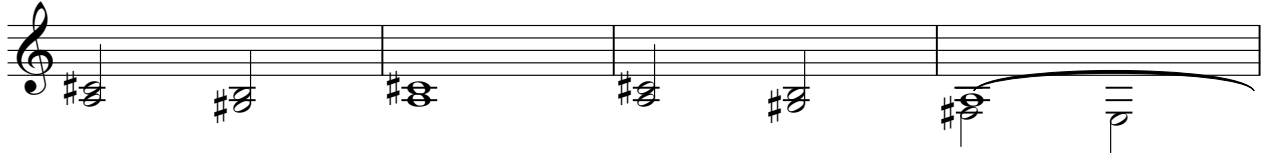

109

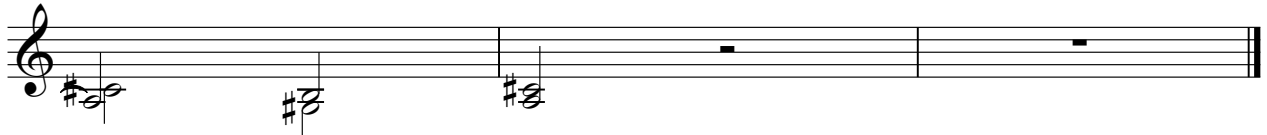

FX 5 (Brightness)

Unknown - 477

♩ = 102,000053

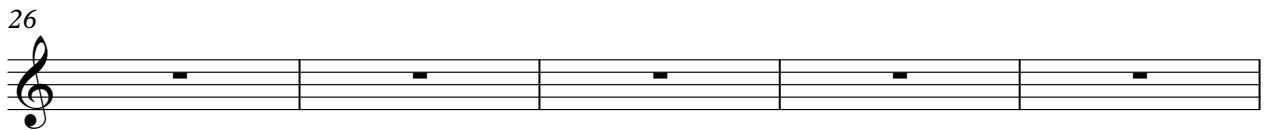
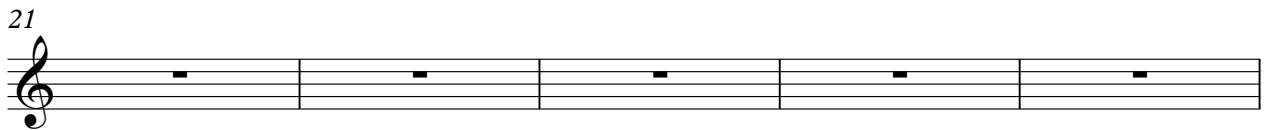
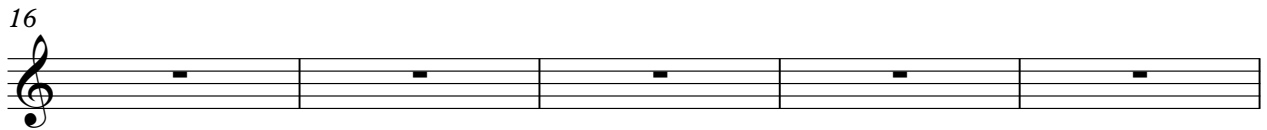
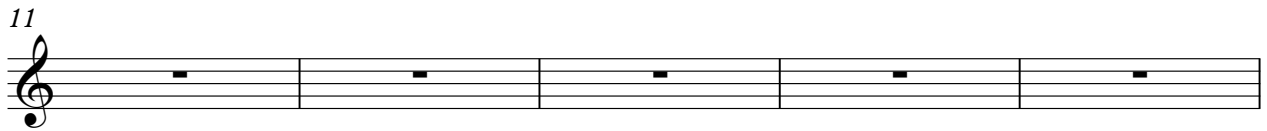
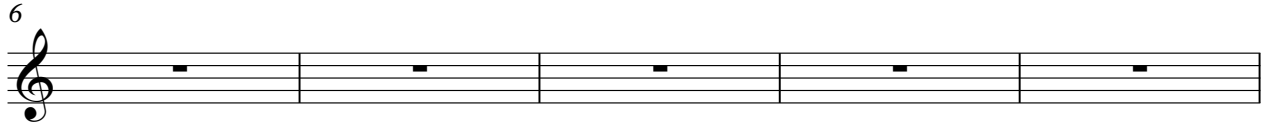

2

### FX 5 (Brightness)

32

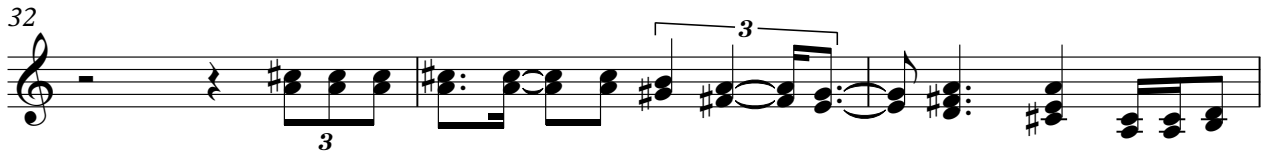

35

37

39

42

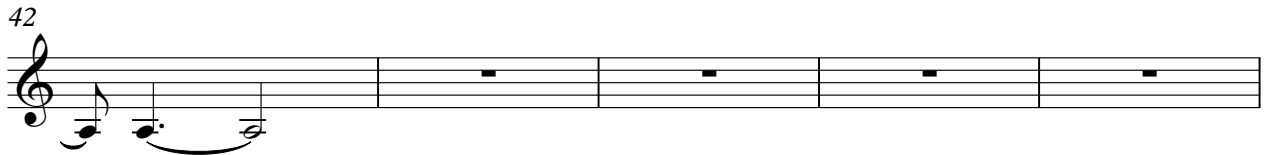

47

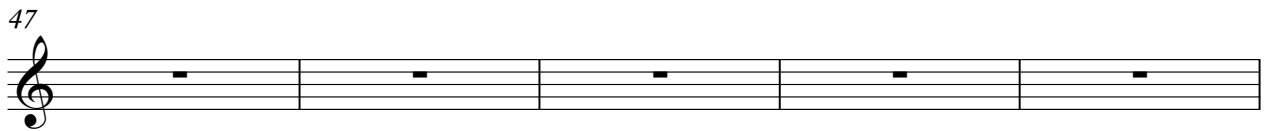

52

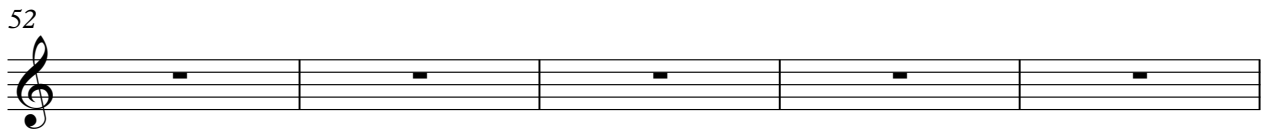

57

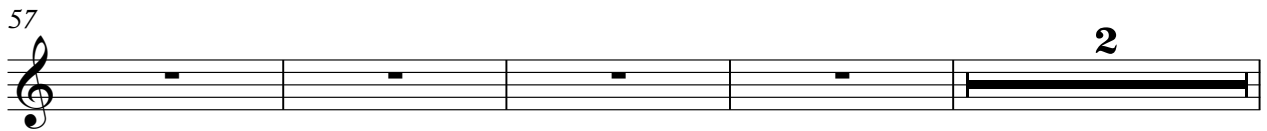

63

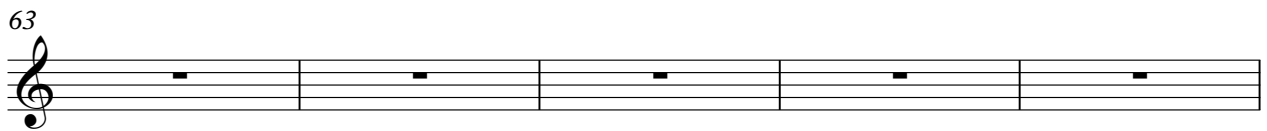

68

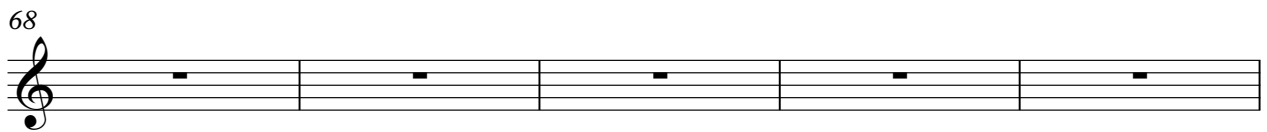

73

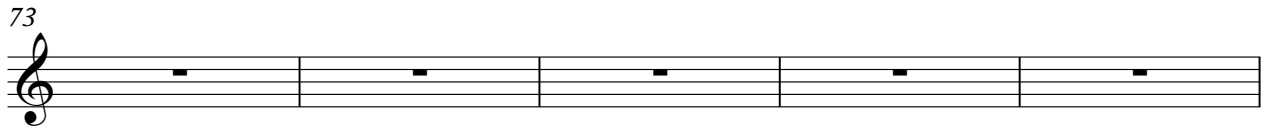

78

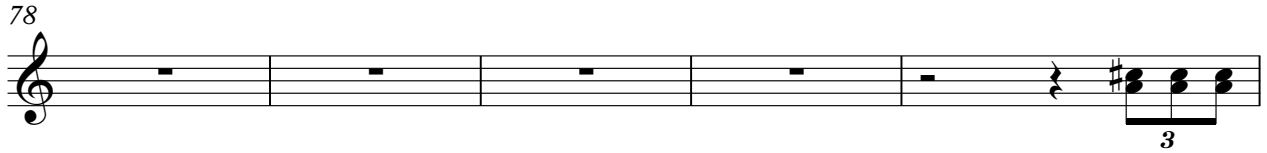

83

85

87

89

91

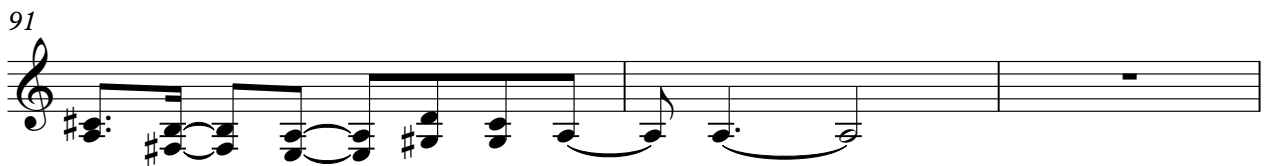

94

FX 5 (Brightness)

96

98

100

102

104

106

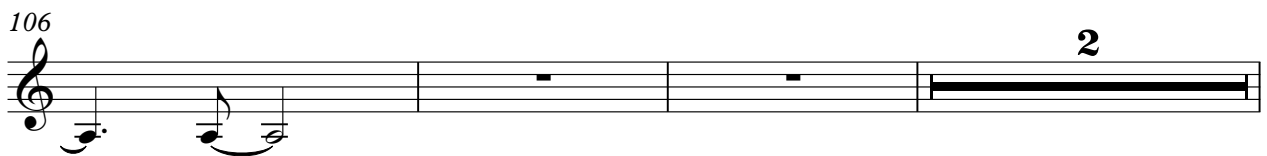

111

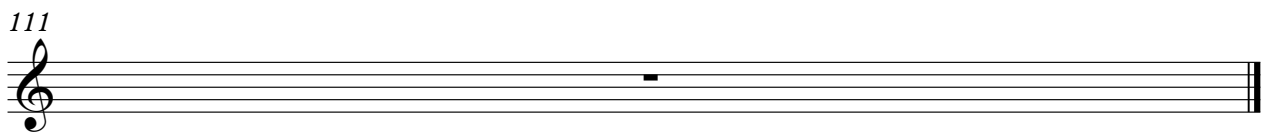

Viola

Unknown - 477

♩ = 102,000053

39

44

46

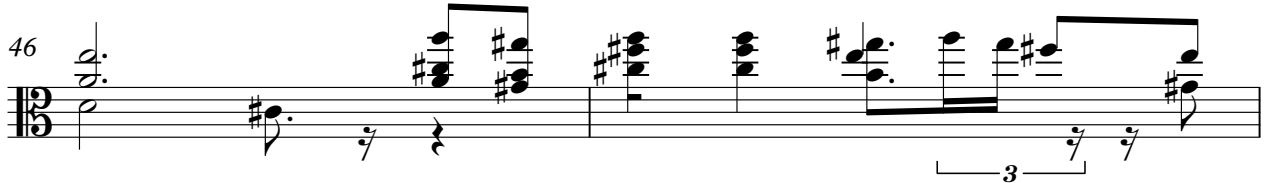

48

50

52

56

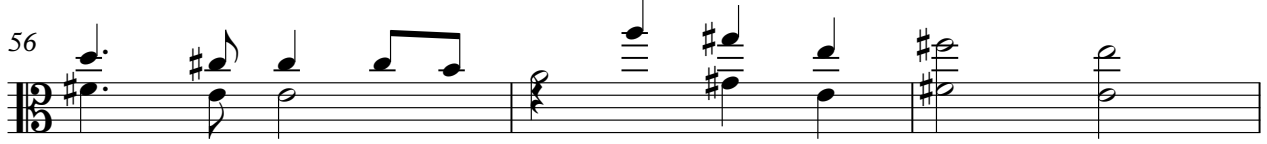

59

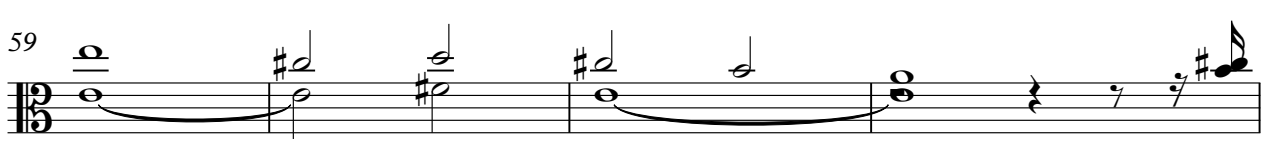

63

64

Viola

3

66

68

70

72

77

81

86

89

4

Viola

90

90

92

92

93

93

95

95

97

97

100

100

102

102

104

104

106

106

108

108

111

