

Unknown - 65

♩ = 138,000198

Drums

Guitar

Bass

Chords

♩ = 138,000198

5

Drums

Guitar

Bass

Melody

Chords

8

Drums

Guitar

Bass

Melody

Chords

10

Drums

Guitar

Bass

Melody

Chords

13

Drums

Guitar

Bass

Melody

Chords

16

Drums

Guitar

Bass

Melody

Chords

Drums

Guitar

Bass

Melody

Chords

Detailed description of measures 19-20: The Drums part shows a consistent pattern of quarter notes with 'x' marks, indicating a specific drum sound. The Guitar part has a complex arrangement of notes with fret numbers (0, 2, 5, 4, 3, 5, 2, 2, 1, 2, 2, 4) and techniques like bends and slurs. The Bass part consists of a few quarter notes. The Melody and Chords parts are in treble clef, showing a sequence of notes and chords.

Drums

Guitar

Bass

Melody

Chords

Detailed description of measures 21-22: The Drums part continues with a similar pattern of quarter notes with 'x' marks. The Guitar part has a complex arrangement of notes with fret numbers (2, 2, 5, 0, 4, 3, 5, 0, 1, 1, 4, 2, 5, 0, 4) and techniques like bends and slurs. The Bass part consists of a few quarter notes. The Melody and Chords parts are in treble clef, showing a sequence of notes and chords.

24

Drums

Guitar

Bass

Melody

Chords

27

Drums

Guitar

Bass

Melody

Chords

30

Drums

Guitar

Bass

Melody

Chords

33

Drums

Guitar

Bass

Melody

Chords

36

Drums

Guitar

Bass

Melody

Chords

39

Drums

Guitar

Bass

Melody

Chords

41

43

45

Drums

Guitar

Bass

Melody

Strings

Chords

48

Drums

Guitar

Bass

Melody

Chords

51

Drums

Guitar

Bass

Melody

Chords

54

Drums

Guitar

Bass

Melody

Chords

57

Drums

Guitar

Bass

Melody

Chords

60

Drums

Guitar

Bass

Melody

Chords

63

Drums

Guitar

Bass

Melody

Chords

66

Drums

Guitar

Bass

Melody

Chords

69

Drums

Guitar

Bass

Chords

71

Drums

Guitar

Bass

Melody

Chords

74

Drums

Bass

Melody

Chords

76

Drums

Bass

Melody

Chords

79

Drums

Bass

Melody

Chords

82

84

86

Drums

Guitar

Bass

Melody

Chords

88

Drums

Guitar

Bass

Melody

Chords

90

92

Drums

Guitar

Bass

Melody

Strings

Chords

Drums

Guitar

Bass

Melody

Strings

Chords

98

Drums

Guitar

Bass

Melody

Strings

Chords

100

Drums

Guitar

Bass

Melody

Strings

Chords

Drums

Guitar

Bass

Melody

Strings

Chords

Drums

Guitar

Bass

Melody

Strings

Chords

106

Drums

Guitar

Bass

Melody

Chords

Detailed description of page 106: This page contains measures 106 through 109. The Drums staff shows a consistent pattern of quarter notes on the snare and bass drum. The Guitar staff features a complex lead line with various fret numbers (0, 1, 2, 3, 4, 5) and techniques like bends and slurs. The Bass staff provides a steady accompaniment with quarter notes. The Melody staff shows a sequence of notes in a treble clef, including a sharp sign. The Chords staff displays a series of chord diagrams and notes, including triads and dyads.

109

Drums

Guitar

Bass

Melody

Chords

Detailed description of page 109: This page contains measures 109 through 112. The Drums staff continues with a steady quarter-note pattern. The Guitar staff has a lead line with fret numbers (0, 2, 3, 5) and techniques like bends and slurs. The Bass staff continues with quarter-note accompaniment. The Melody staff shows a sequence of notes in a treble clef, including a sharp sign. The Chords staff displays a series of chord diagrams and notes, including triads and dyads.

112

Drums

Guitar

Bass

Melody

Chords

116

Drums

Guitar

Chords

121

Drums

Guitar

Chords

126

Drums

Guitar

Bass

Melody

Chords

129

Drums

Guitar

Bass

Melody

Chords

131

Drums

Guitar

Bass

Melody

Chords

133

Drums

Guitar

Bass

Melody

Chords

136

Drums

Guitar

Bass

Melody

Chords

Unknown - 65

Drums

♩ = 138,000198

7

12

17

22

27

33

38

43

47

V.S.

52

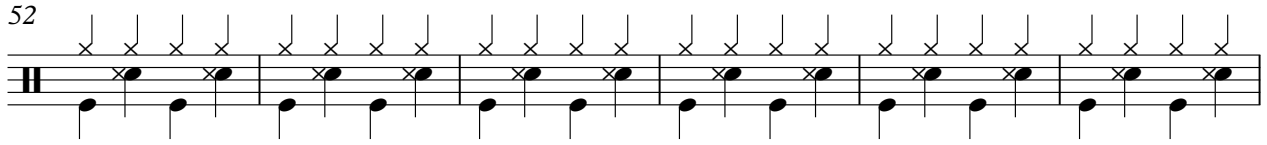

58

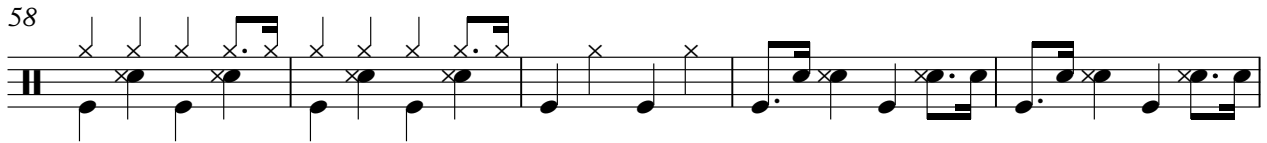

63

68

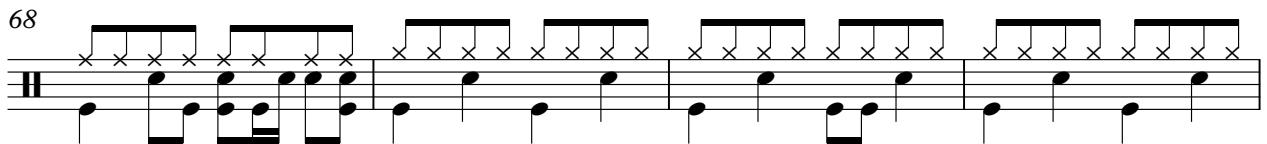

72

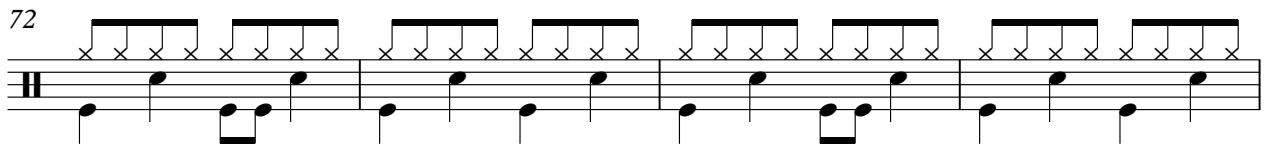

76

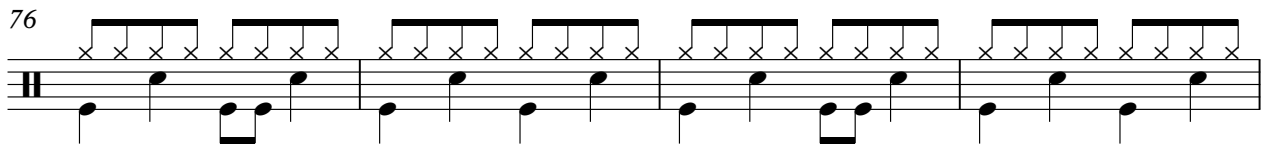

80

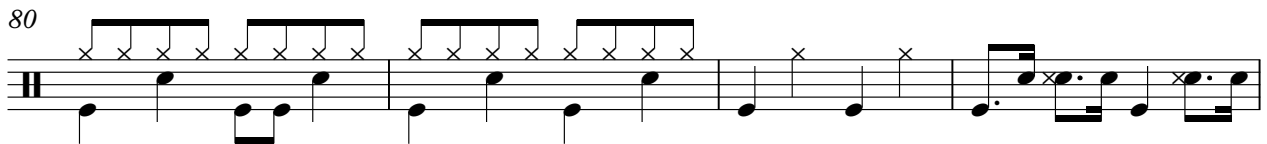

84

88

95

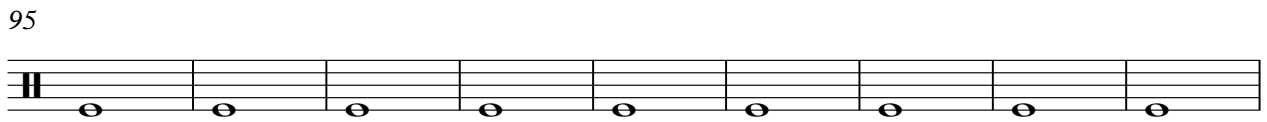

104

109

114

120

126

130

133

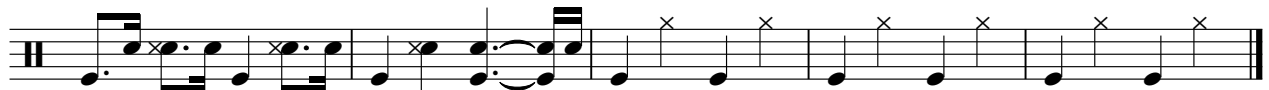

Unknown - 65

Guitar

♩ = 138,000198

2

7

11

15

20

25

30

34

38

43

V.S.

4

Guitar

135

0 2 5 2 0 | 2 5 2 5 2 2 | 5 5 2 5 5 2 | 2 2 2 2 2 2 | 2 4 5 4 2 | 2 5 4 2 |

3

89

3

95

99

105

110

3 11

127

130

133

Strings

Unknown - 65

♩ = 138,000198

45 45

94

100 33

Unknown - 65

Chords

♩ = 138,000198

V.S.

- Staff 93: Continuation of the melody and accompaniment.
- Staff 96: Continuation of the melody and accompaniment.
- Staff 99: Continuation of the melody and accompaniment.
- Staff 102: Continuation of the melody and accompaniment.
- Staff 105: Continuation of the melody and accompaniment.
- Staff 109: Continuation of the melody and accompaniment.
- Staff 119: Continuation of the chord diagrams and tablature.
- Staff 126: Continuation of the melody and accompaniment, ending with a double bar line.

V.S.

130

134
