

# Unknown - And I Love Her

♩ = 89,000038

kick drum (36)

closed hihat (42)

rim shot (37)

muted conga (62)

high bongo (60)

low bongo (61)

piano

lead clean elec. gtr

bass

kick drum (36)

closed hihat (42)

rim shot (37)

muted conga (62)

high bongo (60)

low bongo (61)

piano

lead clean elec. grt

bass

6

kick drum (36)

closed hihat (42)

crash cymbal (49)

rim shot (37)

muted conga (62)

high bongo (60)

low bongo (61)

piano

lead clean elec. gr

vocal

bass

MELODY

kick drum (36)

closed hihat (42)

rim shot (37)

muted conga (62)

high bongo (60)

low bongo (61)

piano

vocal

bass

MELODY

10

kick drum (36)

closed hihat (42)

rim shot (37)

muted conga (62)

high bongo (60)

low bongo (61)

piano

vocal

bass

MELODY

kick drum (36)

closed hihat (42)

rim shot (37)

muted conga (62)

high bongo (60)

low bongo (61)

piano

vocal

bass

MELODY

14

kick drum (36)

closed hihat (42)

rim shot (37)

muted conga (62)

high bongo (60)

low bongo (61)

piano

vocal

bass

MELODY

kick drum (36)

closed hihat (42)

crash cymbal (49)

rim shot (37)

muted conga (62)

high bongo (60)

low bongo (61)

piano

lead clean elec. gtr

nylon rhythm guitar

vocal

bass

strings

MELODY

kick drum (36)

closed hihat (42)

rim shot (37)

muted conga (62)

high bongo (60)

low bongo (61)

piano

nylon rhythm guitar

vocal

bass

strings

MELODY

22

kick drum (36)

closed hihat (42)

rim shot (37)

muted conga (62)

high bongo (60)

low bongo (61)

piano

nylon rhythm guitar

vocal

bass

strings

MELODY

26

kick drum (36)

closed hihat (42)

crash cymbal (49)

rim shot (37)

muted conga (62)

high bongo (60)

low bongo (61)

piano

nylon rhythm guitar

vocal

bass

strings

MELODY

The musical score is divided into two systems. The first system contains six percussion parts: kick drum (36), closed hihat (42), rim shot (37), muted conga (62), high bongo (60), and low bongo (61). The second system contains six parts: piano, nylon rhythm guitar, vocal, bass, strings, and MELODY. The piano part features chords in the left hand and single notes in the right hand. The nylon rhythm guitar part has a complex rhythmic pattern with many beamed notes. The vocal part has a melodic line with some accidentals. The bass part has a steady rhythmic pattern. The strings part has a sustained chord. The MELODY part has a simple melodic line.

30

kick drum (36)

closed hihat (42)

rim shot (37)

muted conga (62)

high bongo (60)

low bongo (61)

piano

nylon rhythm guitar

vocal

bass

strings

MELODY

kick drum (36)

closed hihat (42)

rim shot (37)

muted conga (62)

high bongo (60)

low bongo (61)

piano

nylon rhythm guitar

vocal

bass

strings

MELODY

34

kick drum (36)

closed hihat (42)

crash cymbal (49)

mid tom (43)

rim shot (37)

muted conga (62)

high tom tom (50)

mid tom tom (47)

high bongo (60)

low bongo (61)

piano

lead clean elec. grt

nylon rhythm guitar

vocal

bass

strings

MELODY

kick drum (36)

closed hihat (42)

rim shot (37)

muted conga (62)

high bongo (60)

low bongo (61)

piano

lead clean elec. gtr

nylon rhythm guitar

vocal

bass

strings

MELODY

38

kick drum (36)

closed hihat (42)

rim shot (37)

muted conga (62)

high bongo (60)

low bongo (61)

piano

nylon rhythm guitar

vocal

bass

strings

MELODY

kick drum (36)

closed hihat (42)

rim shot (37)

muted conga (62)

high bongo (60)

low bongo (61)

piano

nylon rhythm guitar

vocal

bass

strings

MELODY

kick drum (36)

closed hihat (42)

ride cymbal (51)

rim shot (37)

muted conga (62)

high bongo (60)

low bongo (61)

piano

lead clean elec. gtr

nylon rhythm guitar

bass

50

kick drum (36)

closed hihat (42)

ride cymbal (51)

rim shot (37)

muted conga (62)

high bongo (60)

low bongo (61)

piano

lead clean elec. gtr

nylon rhythm guitar

bass

kick drum (36)

closed hihat (42)

ride cymbal (51)

rim shot (37)

muted conga (62)

high bongo (60)

low bongo (61)

piano

lead clean elec. gtr

nylon rhythm guitar

bass

54

kick drum (36)

closed hihat (42)

rim shot (37)

muted conga (62)

high bongo (60)

low bongo (61)

piano

lead clean elec. gtr

nylon rhythm guitar

vocal

bass

strings

MELODY

kick drum (36)

closed hihat (42)

rim shot (37)

muted conga (62)

high bongo (60)

low bongo (61)

piano

nylon rhythm guitar

vocal

bass

strings

MELODY

62

kick drum (36)

closed hihat (42)

rim shot (37)

muted conga (62)

high bongo (60)

low bongo (61)

piano

nylon rhythm guitar

vocal

bass

strings

MELODY

kick drum (36)

closed hihat (42)

crash cymbal (49)

rim shot (37)

muted conga (62)

high bongo (60)

low bongo (61)

piano

nylon rhythm guitar

vocal

bass

strings

MELODY

66

kick drum (36)

closed hihat (42)

rim shot (37)

muted conga (62)

high bongo (60)

low bongo (61)

piano

nylon rhythm guitar

vocal

bass

strings

MELODY

kick drum (36)

closed hihat (42)

rim shot (37)

muted conga (62)

high bongo (60)

low bongo (61)

piano

nylon rhythm guitar

vocal

bass

strings

MELODY

70

kick drum (36)

closed hihat (42)

rim shot (37)

muted conga (62)

high bongo (60)

low bongo (61)

piano

nylon rhythm guitar

vocal

bass

strings

MELODY

The musical score is divided into two systems. The first system contains ten percussion parts: kick drum (36), closed hihat (42), crash cymbal (49), mid tom (43), rim shot (37), muted conga (62), high tom tom (50), mid tom tom (47), high bongo (60), and low bongo (61). The second system contains six parts: piano, lead clean elec. grt, nylon rhythm guitar, vocal, bass, and strings. A MELODY line is also present at the bottom of the second system. The score is written in 4/4 time with a key signature of one flat (Bb). The percussion parts use various rhythmic notations including eighth notes, quarter notes, and rests. The melodic parts use standard musical notation with stems and beams.

74

kick drum (36)

closed hihat (42)

rim shot (37)

muted conga (62)

high bongo (60)

low bongo (61)

piano

lead clean elec. gtr

nylon rhythm guitar

vocal

bass

strings

MELODY

kick drum (36)

closed hihat (42)

rim shot (37)

muted conga (62)

high bongo (60)

low bongo (61)

piano

nylon rhythm guitar

vocal

bass

strings

MELODY

78

kick drum (36)

closed hihat (42)

rim shot (37)

muted conga (62)

high bongo (60)

low bongo (61)

piano

nylon rhythm guitar

vocal

bass

strings

MELODY

kick drum (36)

closed hihat (42)

rim shot (37)

muted conga (62)

high bongo (60)

low bongo (61)

piano

nylon rhythm guitar

vocal

bass

strings

MELODY

kick drum (36)

closed hihat (42)

rim shot (37)

muted conga (62)

high bongo (60)

low bongo (61)

piano

lead clean elec. grtr

bass

strings

90

piano

lead clean elec. gtr

nylon rhythm guitar

bass

kick drum (36)

Unknown - And I Love Her

♩ = 89,000038

2

7

12

17

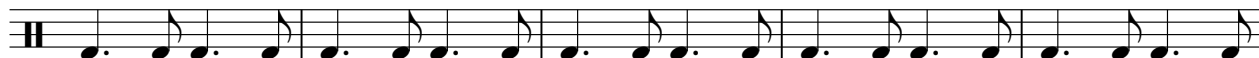

22

27

32

37

42

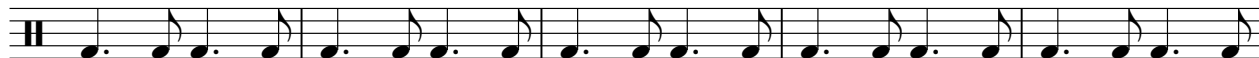

47

V.S.

2

kick drum (36)

52

57

62

67

72

77

82

86

3

closed hihat (42)

# Unknown - And I Love Her

♩ = 89,000038

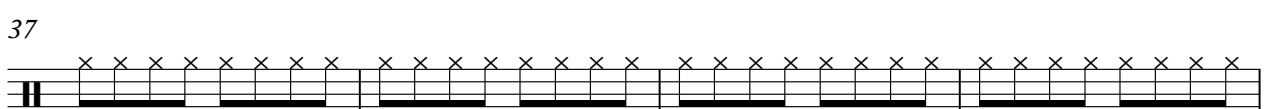
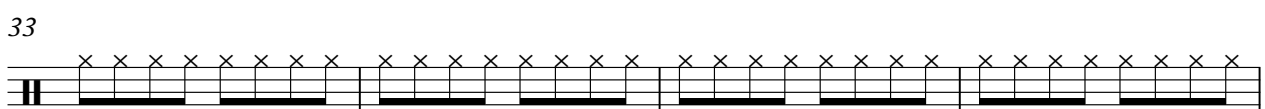
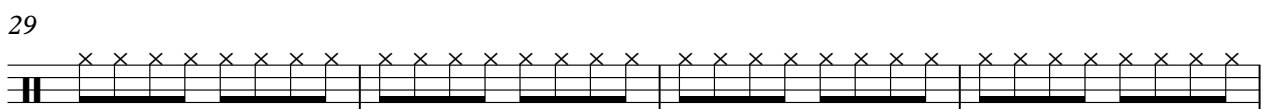
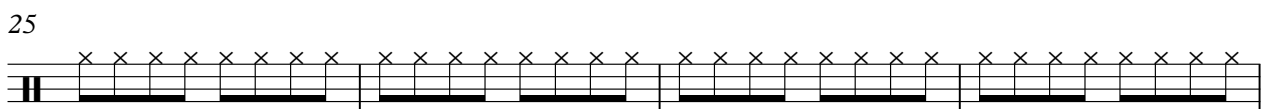
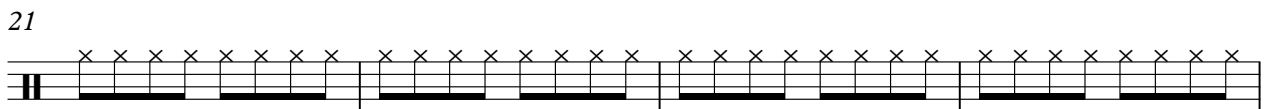
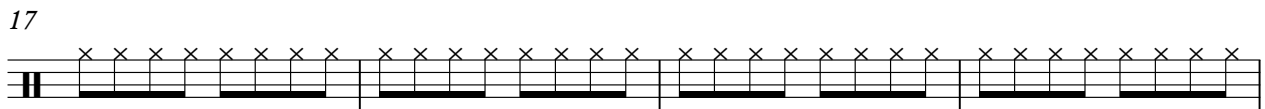
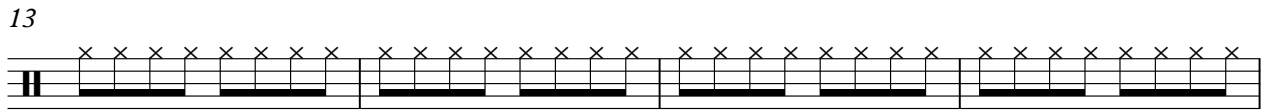
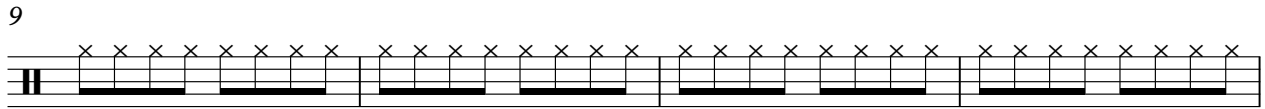
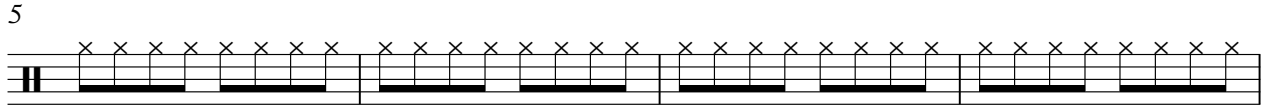

V.S.

2

closed hihat (42)

41

45

50

55

59

63

67

71

75

79

closed hihat (42)

3

83

86

ride cymbal (51)

# Unknown - And I Love Her

♩ = 89,000038

**44**

**47**

**51**

**54**

**37**

# Unknown - And I Love Her

crash cymbal (49)

♩ = 89,000038

mid tom (43)

# Unknown - And I Love Her

♩ = 89,000038

33 9

45

27 19

rim shot (37)

Unknown - And I Love Her

♩ = 89,000038

2

8

14

20

26

32

38

44

50

56

V.S.

2

rim shot (37)

62

68

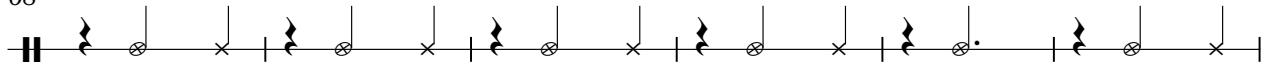

74

80

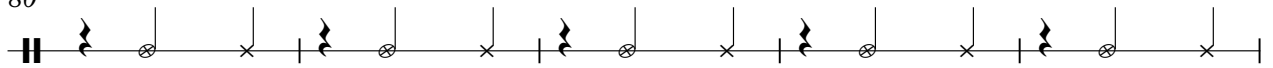

85

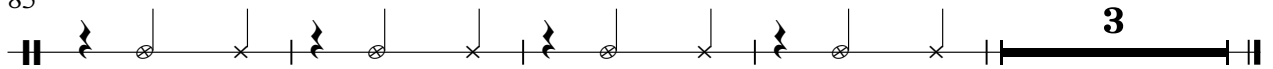

muted conga (62)

Unknown - And I Love Her

♩ = 89,000038

2

8

14

20

26

32

38

44

50

56

V.S.

2

muted conga (62)

62

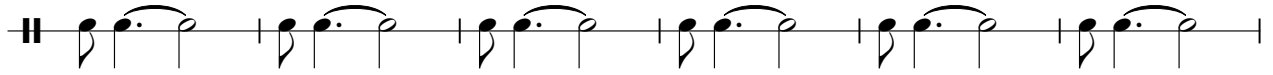

68

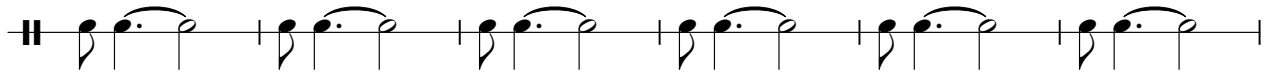

74

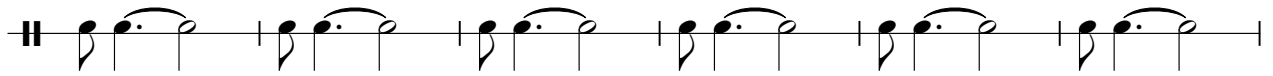

80

85

high tom tom (50)

# Unknown - And I Love Her

♩ = 89,000038

**33**

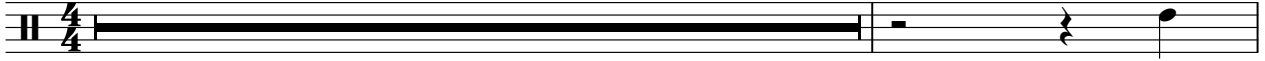

35

**37**

**19**

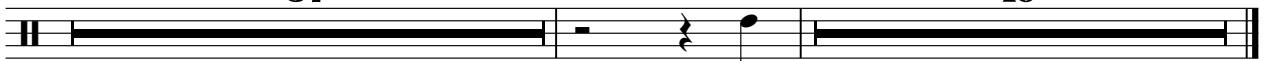

mid tom tom (47)

# Unknown - And I Love Her

♩ = 89,000038

**33** **9**

45 **27** **19**

high bongo (60)

Unknown - And I Love Her

♩ = 89,000038

4/4 **2**

9

16

23

30

37

44

51

58

65

V.S.

43

47

51

55

59

63

67

71

75

79

low bongo (61)

83

86

piano

# Unknown - And I Love Her

♩ = 89,000038

2

6

10

14

17

20

23

26

32

37

V.S.

41

45

49

53

57

61

64

70

76

80

nylon rhythm guitar

# Unknown - And I Love Her

$\text{♩} = 89,000038$

**16**

19

22

25

29

35

38

41

44

48

V.S.

vocal

# Unknown - And I Love Her

♩ = 89,000038

6

11

16

22

27

33

38

42

10

2

vocal

55

60

65

71

76

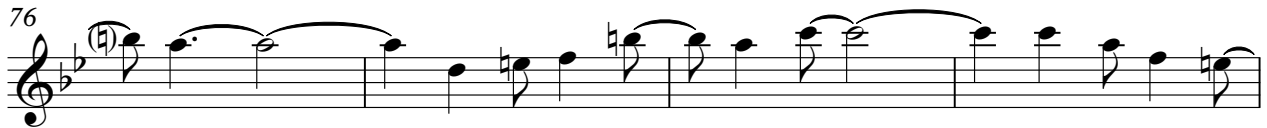

80

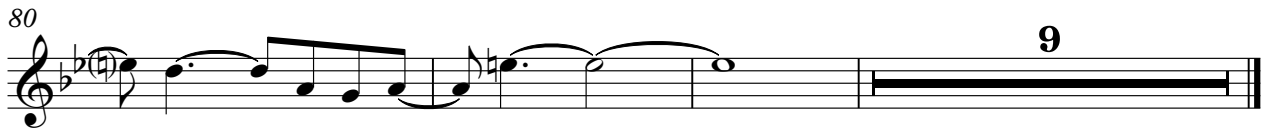

# Unknown - And I Love Her

bass

♩ = 89,000038

2

7

12

17

23

28

33

38

43

48

V.S.

2

bass

53

58

64

69

74

79

84

87

strings

# Unknown - And I Love Her

♩ = 89,000038

**16**

24

32

41

**10**

58

67

76

85

**2**

MELODY

Unknown - And I Love Her

♩ = 89,000038

**6**

11

16

21

26

32

37

41

**10**

55

60

65

71

76

80

