

Unknown - Away In A Manger

♩ = 89,990105

Additional markings include a tempo marking of ♩ = 89,990105 at the bottom of the score and two instances of the text "@KMIDI KARAOKR FILE" placed between the piano and guitar sections.

Sequenced by Harry Todd - MIDI Picking by Harry

5

8

Drums

Piano

Piano

Piano

Guitar

Guitar

Bass

Piano

Organ

3

3

3

11

The musical score consists of the following parts:

13

Drums

Piano

Piano

Guitar

Guitar

Bass

Piano

Organ

15

17

20

23

26

29

Drums

Piano

Piano

Piano

Guitar

Guitar

Bass

Piano

Organ

32

35

Drums

Piano

Piano

Piano

Guitar

Guitar

Bass

Piano

Organ

Detailed description of the musical score: The score is for a 7/8 time piece in D major. The drum part (top) features a complex pattern with various rhythms and accents. The piano part (second system) has a melody with triplets and rests. The piano part (third system) continues the melody with more triplets. The guitar part (fourth system) has a melodic line with triplets. The guitar part (fifth system) has a rhythmic accompaniment with triplets. The bass part (sixth system) has a simple bass line. The piano part (seventh system) has a chordal accompaniment. The organ part (eighth system) has a chordal accompaniment.

38

41

44

47

49

52

55

57

60

63

66

69

Drums

Piano

Piano

Piano

Guitar

Guitar

Bass

Piano

Organ

75

The musical score consists of the following parts:

- Organ:** The right hand plays sustained chords with slurs.

78

Drums

Piano

Piano

Piano

Guitar

Guitar

Bass

Piano

Organ

80

The musical score is arranged in a system with the following parts from top to bottom:

83

Drums

Piano

Piano

Piano

Guitar

Guitar

Bass

Piano

Organ

86

89

92

This musical score is arranged in a vertical system with the following parts from top to bottom:

95

The musical score consists of the following parts:

97

99

Drums

Piano

Piano

Piano

Guitar

Guitar

Bass

Piano

Organ

101

Drums

Piano

Piano

Piano

Guitar

Guitar

Bass

Piano

Organ

103

The musical score consists of the following parts:

Unknown - Away In A Manger

Drums

♩ = 89,990105

Sequenced by Harry Todd - MIDI Picking by Harry

V.S.

62

68

73

79

85

91

97

102

Unknown - Away In A Manger

Piano

♩ = 89,990105

8

14

20

26

32

Sequenced by Harry Todd - MIDI Picking by Harry

V.S.

39

44

49

54

62

68

74

79

86

Piano

Unknown - Away In A Manger

♩ = 89,990105

Sequenced by Harry Todd - MIDI Picking by Harry

V.S.

36

43

49

55

61

68

74

79

84

89

94

100

Piano

Unknown - Away In A Manger

♩ = 89,990105

Sequenced by Harry Todd - MIDI Picking by Harry

V.S.

37

6

44

3

51

56

62

69

75

3

80

85

91

96

101

Unknown - Away In A Manger

Guitar

♩ = 89,990105

@KMIDI KARAOKR FILE

@KMIDI KARAOKR FILE

Sequenced by Harry Todd - MIDI Picking by Harry

V.S.

2

Guitar

55

59

65

72

78

83

89

94

98

101

Unknown - Away In A Manger

Guitar

♩ = 89,990105

Sequenced by Harry Todd - MIDI Picking by Harry

V.S.

81

85

89

93

97

101

Unknown - Away In A Manger

Bass

♩ = 89,990105

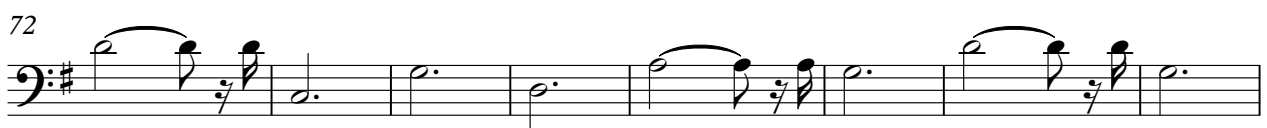
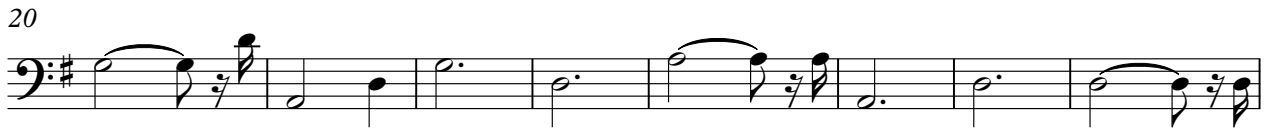

Sequenced by Harry Todd - MIDI Picking by Harry

V.S.

2

Bass

88

88

96

96

101

101

Piano

Unknown - Away In A Manger

♩ = 89,990105

2

8

14

23

31

39

Sequenced by Harry Todd - MIDI Picking by Harry

V.S.

48

55

60

67

72

80

86

94

100

Organ

Unknown - Away In A Manger

♩ = 89,990105

2

12

22

32

43

53

63

74

85

95

Sequenced by Harry Todd - MIDI Picking by Harry