

Unknown - BITCH

♩ = 98,000145

Drums

Guitar 1 (intro)

Guitar 2 (intro)

Guitar Warmth

5

Drums

Guitar 1 (intro)

Guitar 2 (intro)

Guitar Warmth

8

Drums

Guitar 1 (intro)

Guitar 2 (intro)

Meredith's Vocals

Guitar Warmth

10

Drums

Guitar 1 (intro)

Guitar 2 (intro)

Meredith's Vocals

Guitar Warmth

12

Drums

Guitar 1 (intro)

Guitar 2 (intro)

Bass Line

Meredith's Vocals

Guitar Warmth

14

Drums

Guitar 1 (intro)

Guitar 2 (intro)

Bass Line

Meredith's Vocals

Guitar Warmth

16

Drums

Guitar 1 (intro)

Overdriven Guitar (left)

Distortion Guitar (right)

Guitar 2 (intro)

Bass Line

Meredith's Vocals

Guitar Warmth

18

20

24

Drums

Guitar 1 (intro)

Overdriven Guitar (left)

Distortion Guitar (right)

Guitar 2 (intro)

Bass Line

Chorus Impact Drum

Meredith's Vocals

Guitar Warmth

String Warmth

26

Drums

Overdriven Guitar (left)

Distortion Guitar (right)

Bass Line

Meredith's Vocals

String Warmth

28

Drums

Overdriven Guitar (left)

Distortion Guitar (right)

Bass Line

Meredith's Vocals

String Warmth

30

Drums

Overdriven Guitar (left)

Distortion Guitar (right)

Bass Line

Meredith's Vocals

String Warmth

32

34

Drums

Guitar 1 (intro)

Overdriven Guitar (left)

Overdriven Guitar (left) notation for measures 36 and 37, featuring a distorted, rhythmic pattern with triplets.

Distortion Guitar (right)

Distortion Guitar (right) notation for measures 36 and 37, featuring a distorted, rhythmic pattern with triplets.

Guitar 2 (intro)

Bass Line

Bass Line notation for measures 36 and 37, showing a simple bass line with quarter notes.

Meredith's Vocals

Meredith's Vocals notation for measures 36 and 37, showing a vocal melody with rests.

Guitar Warmth

- Drums:** Features a complex rhythmic pattern with various note values and rests.

40

42

Drums

Overdriven Guitar (left)

Distortion Guitar (right)

Bass Line

Meredith's Vocals

String Warmth

44

Drums

Overdriven Guitar (left)

Distortion Guitar (right)

Bass Line

Meredith's Vocals

String Warmth

46

Drums

Overdriven Guitar (left)

Distortion Guitar (right)

Slide Guitar (right)

Slide Guitar (left)

Bass Line

Meredith's Vocals

String Warmth

48

Drums

Overdriven Guitar (left)

Distortion Guitar (right)

Slide Guitar (right)

Slide Guitar (left)

Bass Line

String Warmth

49

Drums

Overdriven Guitar (left)

Distortion Guitar (right)

Slide Guitar (right)

Bass Line

String Warmth

50

Drums

Overdriven Guitar (left)

Distortion Guitar (right)

Slide Guitar (right)

Bass Line

String Warmth

51

Drums

Overdriven Guitar (left)

Distortion Guitar (right)

Slide Guitar (right)

Bass Line

String Warmth

52

Drums

Overdriven Guitar (left)

Distortion Guitar (right)

Slide Guitar (right)

Bass Line

String Warmth

53

Drums

Overdriven Guitar (left)

Distortion Guitar (right)

Slide Guitar (right)

Bass Line

String Warmth

54

Drums

Overdriven Guitar (left)

Distortion Guitar (right)

Slide Guitar (right)

Bass Line

String Warmth

55

Drums

Overdriven Guitar (left)

Distortion Guitar (right)

Slide Guitar (right)

Bass Line

String Warmth

56

Drums

Overdriven Guitar (left)

Distortion Guitar (right)

Slide Guitar (right)

Overdrive 2

Bass Line

String Warmth

57

Drums

Overdriven Guitar (left)

Distortion Guitar (right)

Slide Guitar (right)

Overdrive 2

Bass Line

String Warmth

58

Drums

Overdriven Guitar (left)

Distortion Guitar (right)

Slide Guitar (right)

Overdrive 2

Bass Line

String Warmth

59

60

61

Drums

Overdriven Guitar (left)

Distortion Guitar (right)

Slide Guitar (right)

Overdrive 2

Bass Line

String Warmth

62

Drums

Overdriven Guitar (left)

Distortion Guitar (right)

Slide Guitar (right)

Overdrive 2

Bass Line

String Warmth

63

Drums

Overdriven Guitar (left)

Distortion Guitar (right)

Slide Guitar (right)

Overdrive 2

Bass Line

String Warmth

64

Drums

Slide Guitar (right)

Overdrive 2

Bass Line

Meredith's Vocals

String Warmth

66

Drums

Bass Line

Meredith's Vocals

String Warmth

68

Drums

Bass Line

Meredith's Vocals

String Warmth

69

Drums

Bass Line

Meredith's Vocals

String Warmth

71

Drums

Overdriven Guitar (left)

Distortion Guitar (right)

Slide Guitar (right)

Slide Guitar (left)

Bass Line

Chorus Impact Drum

Meredith's Vocals

String Warmth

73

Drums

Overdriven Guitar (left)

Distortion Guitar (right)

Bass Line

Meredith's Vocals

String Warmth

75

Drums

Overdriven Guitar (left)

Distortion Guitar (right)

Bass Line

Meredith's Vocals

String Warmth

77

Drums

Overdriven Guitar (left)

Distortion Guitar (right)

Bass Line

Meredith's Vocals

String Warmth

79

Drums

Overdriven Guitar (left)

Distortion Guitar (right)

Slide Guitar (right)

Overdrive 2

Bass Line

Meredith's Vocals

String Warmth

81

Drums

Overdriven Guitar (left)

Distortion Guitar (right)

Bass Line

Meredith's Vocals

String Warmth

83

Drums

Overdriven Guitar (left)

Distortion Guitar (right)

Bass Line

Meredith's Vocals

String Warmth

85

Drums

Overdriven Guitar (left)

Distortion Guitar (right)

Bass Line

Meredith's Vocals

String Warmth

87

89

90

Drums

Overdriven Guitar (left)

Distortion Guitar (right)

Slide Guitar (right)

Bass Line

Background Vocals

String Warmth

91

Drums

Overdriven Guitar (left)

Distortion Guitar (right)

Slide Guitar (right)

Bass Line

String Warmth

92

Drums

Overdriven Guitar (left)

Distortion Guitar (right)

Slide Guitar (right)

Bass Line

Background Vocals

String Warmth

93

Drums

Overdriven Guitar (left)

Distortion Guitar (right)

Slide Guitar (right)

Bass Line

String Warmth

94

95

96

Drums

Overdriven Guitar (left)

Distortion Guitar (right)

Slide Guitar (right)

Overdrive 2

Bass Line

Background Vocals

String Warmth

97

Drums

Overdriven Guitar (left)

Distortion Guitar (right)

Slide Guitar (right)

Overdrive 2

Bass Line

String Warmth

98

Drums

Overdriven Guitar (left)

Distortion Guitar (right)

Slide Guitar (right)

Overdrive 2

Bass Line

Background Vocals

String Warmth

99

Drums

Overdriven Guitar (left)

Distortion Guitar (right)

Slide Guitar (right)

Overdrive 2

Bass Line

String Warmth

100

101

102

Drums

Overdriven Guitar (left)

Distortion Guitar (right)

Slide Guitar (right)

Overdrive 2

Bass Line

Background Vocals

String Warmth

103

Drums

Overdriven Guitar (left)

Distortion Guitar (right)

Slide Guitar (right)

Overdrive 2

Bass Line

Chorus Impact Drum

String Warmth

Unknown - BITCH

Drums

♩ = 98,000145

5

8

11

14

17

20

23

25

27

V.S.

29

31

34

37

40

42

44

46

48

50

52

54

56

58

60

62

64

66

68

70

72

74

76

78

80

82

84

86

88

90

92

94

96

98

100

102

Unknown - BITCH

Guitar 1 (intro)

♩ = 98,000145

3

8

11

15

20

24

7

35

39

64

Unknown - BITCH

Overdriven Guitar (left)

♩ = 98,000145

15

18

20

22

24

26

28

30

32

34

V.S.

56

58

60

62

71

74

76

78

80

82

V.S.

Overdriven Guitar (left)

84

86

88

90

92

94

96

98

100

102

Unknown - BITCH

Distortion Guitar (right)

♩ = 98,000145

15

18

20

22

24

26

28

30

32

34

V.S.

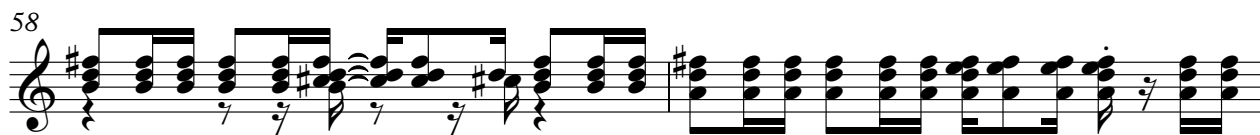

V.S.

84

86

88

90

92

94

96

98

100

102

Unknown - BITCH

Slide Guitar (right)

♩ = 98,000145

22 15

40 7 3

49

51 3

53 3

54 3

55

57 3

59

60

V.S.

Slide Guitar (right)

62

64

80

89

91

93

94

95

97

99

100

Slide Guitar (right)

3

102

Slide Guitar (left)

Unknown - BITCH

♩ = 98,000145

22 15

40

7 23

72

15 17

Unknown - BITCH

Overdrive 2

♩ = 98,000145

55

57

59

60

61

63

65

15

16

2

96

3

Overdrive 2

98

99

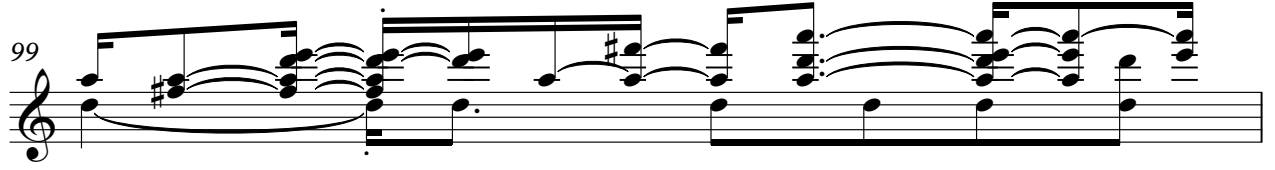

100

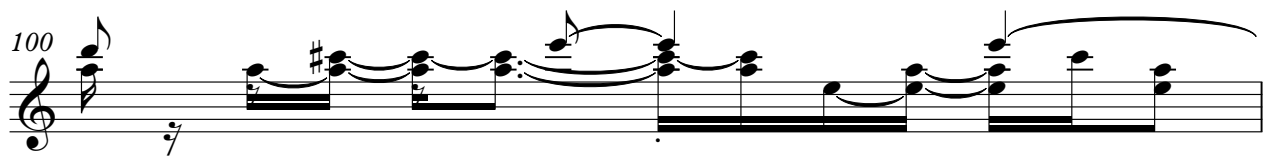

101

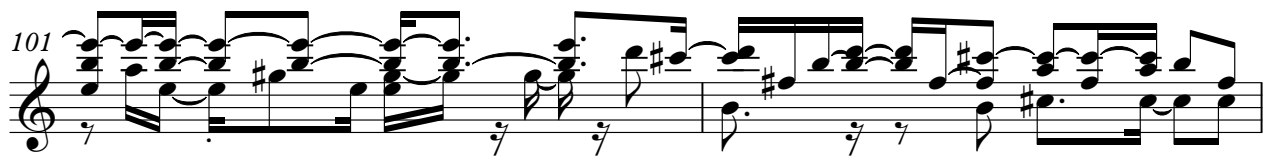

103

3

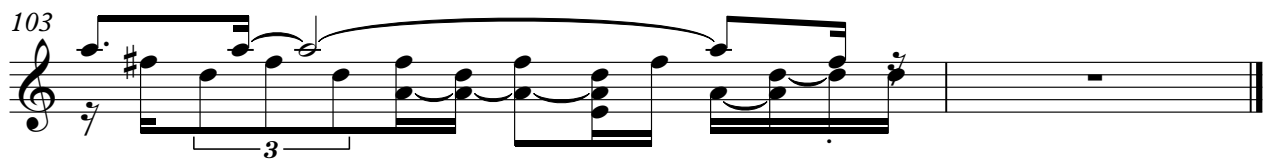

Unknown - BITCH

Guitar 2 (intro)

♩ = 98,000145

3

8

11

15

19

23

7

33

37

40

64

Unknown - BITCH

Bass Line

♩ = 98,000145

11

17

24

27

30

36

42

45

48

51

V.S.

54

57

60

63

66

69

72

75

78

81

84

87

90

93

96

99

102

Background Vocals

Unknown - BITCH

♩ = 98,000145

87

90

94

98

101

Chorus Impact Drum

Unknown - BITCH

♩ = 98,000145

23 **15**

41

31 **31**

Unknown - BITCH

Meredith's Vocals

♩ = 98,000145

7

10

13

16

19

21

23

25

27

29

V.S.

32

35

37

39

41

43

45

48

16

67

70

73

75

77

80

82

85

87

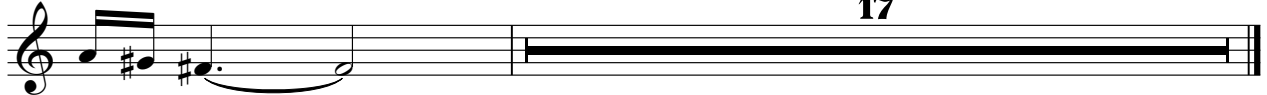

17

♩ = 98,000145

3

7

10

13

17

21

25

35

39

64

String Warmth

Unknown - BITCH

♩ = 98,000145

23

28

8

40

46

52

57

62

68

73

78

V.S.

String Warmth

84

89

94

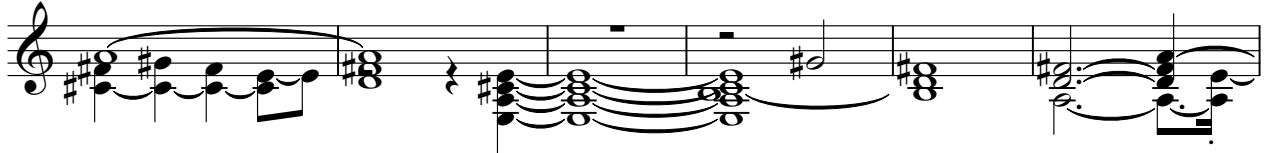

100

