

Collective Soul - December

♩ = 120,000000
Drums - B. D./Tambourine

Drums - B. D./Tambourine

Drums - Snare

Drums - Hi Hat/Cymbal

Drums - Congas

Guitar I

Guitar II

Bass

Background Oohs

♩ = 120,000000
Strings

5

Guitar I

Guitar II

Bass

9

Guitar I

Guitar II

Bass

13

Guitar I

Guitar II

Bass

17

Guitar I

Guitar II

Bass

21

Drums - Snare

Guitar I

Guitar II

Bass

25

Drums - B. D./Tambourine
Drums - Snare
Drums - Hi Hat/Cymbal
Guitar II
Bass

28

Drums - B. D./Tambourine
Drums - Snare
Drums - Hi Hat/Cymbal
Guitar II
Bass

31

Drums - B. D./Tambourine
Drums - Snare
Drums - Hi Hat/Cymbal
Guitar I
Guitar II
Bass
Background Oohs

34

Drums - B. D./Tambourine
Drums - Snare
Drums - Hi Hat/Cymbal
Guitar I
Guitar II
Bass
Background Oohs

37

Drums - B. D./Tambourine

Drums - Snare

Drums - Hi Hat/Cymbal

Guitar I

Guitar II

Bass

Background Oohs

40

Drums - B. D./Tambourine

Drums - Snare

Drums - Hi Hat/Cymbal

Drums - Congas

Guitar I

Guitar II

Bass

43

Drums - Congas

Guitar I

Guitar II

Bass

47

Drums - B. D./Tambourine

Drums - Congas

Guitar I

Guitar II

Bass

51

Drums - Congas

Guitar I

Guitar II

Bass

55

Drums - B. D./Tambourine

Drums - Congas

Guitar I

Guitar II

Bass

59

Drums - Congas

Guitar I

Guitar II

Bass

63

Drums - B. D./Tambourine
Drums - Snare
Drums - Hi Hat/Cymbal
Drums - Congas
Guitar I
Guitar II
Bass
Strings

66

Drums - B. D./Tambourine
Drums - Snare
Drums - Hi Hat/Cymbal
Guitar II
Bass
Strings

69

Drums - B. D./Tambourine
Drums - Snare
Drums - Hi Hat/Cymbal
Guitar II
Bass
Strings

72

Drums - B. D./Tambourine
Drums - Snare
Drums - Hi Hat/Cymbal
Guitar II
Bass
Background Oohs
Strings

75

Drums - B. D./Tambourine

Drums - Snare

Drums - Hi Hat/Cymbal

Guitar II

Bass

Background Oohs

Strings

78

Drums - B. D./Tambourine

Drums - Snare

Drums - Hi Hat/Cymbal

Guitar II

Bass

Background Oohs

Strings

81

Drums - B. D./Tambourine

Drums - Snare

Drums - Hi Hat/Cymbal

Guitar I

Guitar II

Bass

Background Oohs

Strings

84

Drums - B. D./Tambourine

Drums - Snare

Drums - Hi Hat/Cymbal

Guitar I

Guitar II

Bass

Background Oohs

Strings

87

Drums - B. D./Tambourine

Drums - Snare

Drums - Hi Hat/Cymbal

Guitar I

Guitar II

Bass

Background Oohs

Strings

90

Guitar I

94

Drums - B. D./Tambourine

Drums - Hi Hat/Cymbal

Drums - Congas

Guitar I

Guitar II

Bass

Drums - B. D./Tambourine

Drums - Snare

Drums - Hi Hat/Cymbal

Drums - Congas

Guitar I

Guitar II

Bass

Background Oohs

Strings

102

Drums - B. D./Tambourine

Drums - Snare

Drums - Hi Hat/Cymbal

Drums - Congas

Guitar I

Guitar II

Bass

Background Oohs

Strings

105

Drums - B. D./Tambourine

Drums - Snare

Drums - Hi Hat/Cymbal

Drums - Congas

Guitar II

Bass

Strings

107

Drums - B. D./Tambourine
Drums - Snare
Drums - Hi Hat/Cymbal
Drums - Congas
Guitar II
Bass
Strings

109

Drums - B. D./Tambourine
Drums - Snare
Drums - Hi Hat/Cymbal
Drums - Congas
Guitar II
Bass
Strings

111

Drums - B. D./Tambourine
Drums - Snare
Drums - Hi Hat/Cymbal
Drums - Congas
Guitar II
Bass
Strings

113

Drums - B. D./Tambourine
Drums - Snare
Drums - Hi Hat/Cymbal
Drums - Congas
Guitar I
Guitar II
Bass
Background Oohs
Strings

Drums - B. D./Tambourine

Drums - Snare

Drums - Hi Hat/Cymbal

Drums - Congas

Guitar I

Guitar II

Bass

Background Oohs

Strings

Drums - B. D./Tambourine

Drums - Snare

Drums - Hi Hat/Cymbal

Drums - Congas

Guitar I

Guitar II

Bass

Background Oohs

Strings

Drums - B. D./Tambourine

Drums - Snare

Drums - Hi Hat/Cymbal

Drums - Congas

Guitar I

Guitar II

Bass

Background Oohs

Strings

121

Drums - B. D./Tambourine

Drums - Snare

Drums - Hi Hat/Cymbal

Drums - Congas

Guitar I

Guitar II

Bass

Background Oohs

Strings

123

Drums - B. D./Tambourine

Drums - Snare

Drums - Hi Hat/Cymbal

Drums - Congas

Guitar I

Guitar II

Bass

Background Oohs

Strings

125

Drums - B. D./Tambourine

Drums - Snare

Drums - Hi Hat/Cymbal

Drums - Congas

Guitar I

Guitar II

Bass

Background Oohs

Strings

127

Drums - B. D./Tambourine

Drums - Snare

Drums - Hi Hat/Cymbal

Drums - Congas

Guitar I

Guitar II

Bass

Background Oohs

Strings

Drums - B. D./Tambourine

Drums - Snare

Drums - Hi Hat/Cymbal

Drums - Congas

Guitar I

Guitar II

Bass

Background Oohs

Strings

131

Drums - B. D./Tambourine

Drums - Snare

Drums - Hi Hat/Cymbal

Drums - Congas

Guitar I

Guitar II

Bass

Background Oohs

Strings

Drums - B. D./Tambourine

Drums - Snare

Drums - Hi Hat/Cymbal

Drums - Congas

Guitar I

Guitar II

Bass

Background Oohs

Strings

135

Drums - B. D./Tambourine

Drums - Snare

Drums - Hi Hat/Cymbal

Drums - Congas

Guitar I

Guitar II

Bass

Background Oohs

Strings

138

Guitar I

Bass

140

Guitar I

Bass

♩ = 110,000107 ♩ = 100,000000 ♩ = 90,000000

Drums - B. D./Tambourine

Collective Soul - December

♩ = 120,000000

Drums - B. D./Tambourine

24

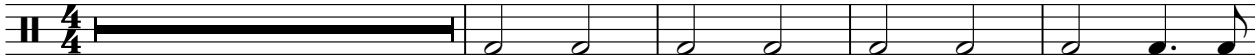

29

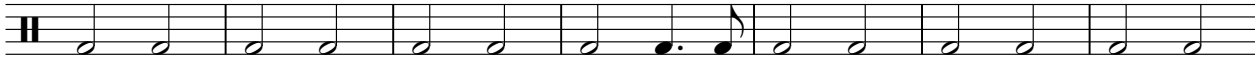

36

42

6

6

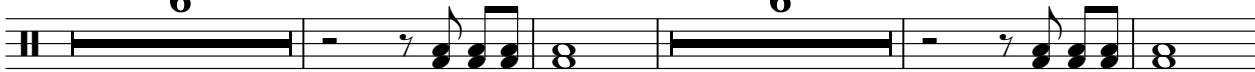

58

6

69

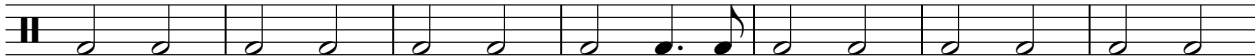

76

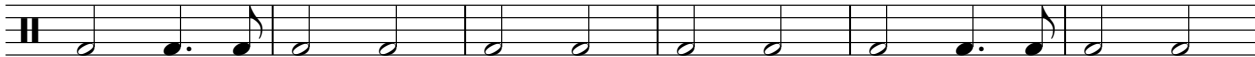

82

88

7

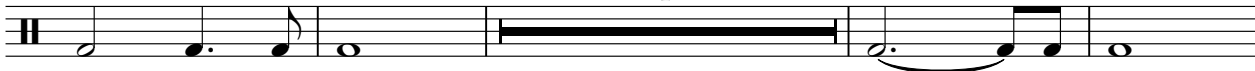

99

Copyright © 1996
All Rights Reserved

105

111

117

122

124

126

128

130

132

134

Drums - Snare

Collective Soul - December

♩ = 120,000000

Drums - Snare **23**

4/4

28

34

40

23

67

73

79

85

9

Copyright © 1996
All Rights Reserved

Drums - Hi Hat/Cymbal

Collective Soul - December

♩ = 120,000000

Drums - Hi Hat/Cymbal

24

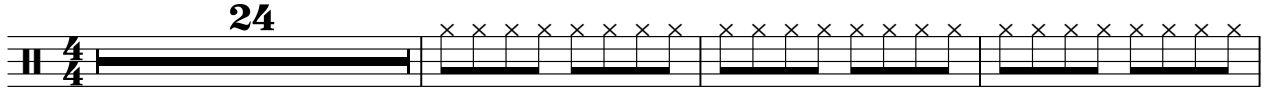

28

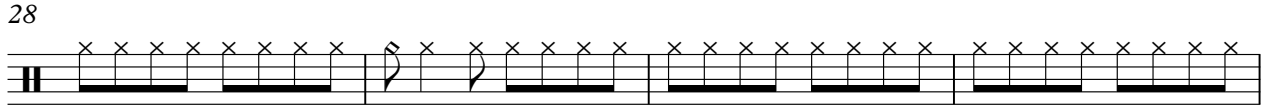

32

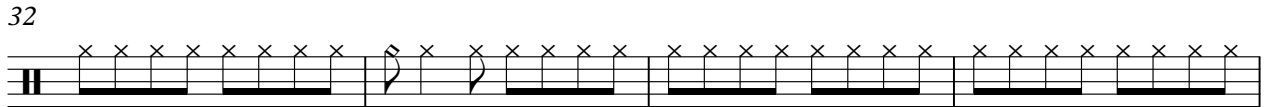

36

40

23

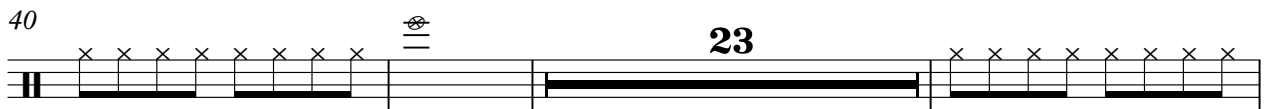

66

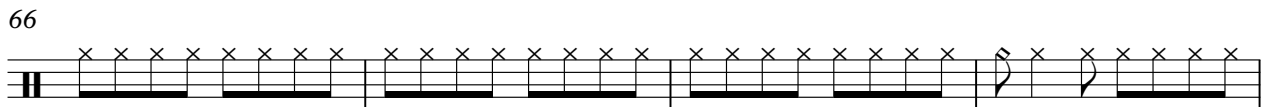

70

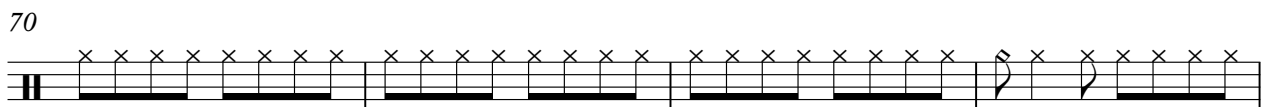

74

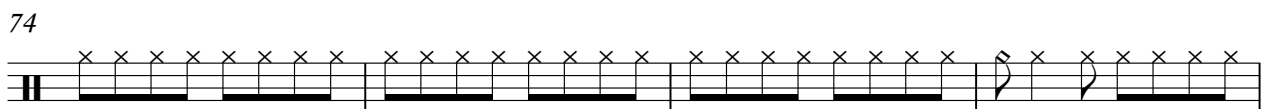

78

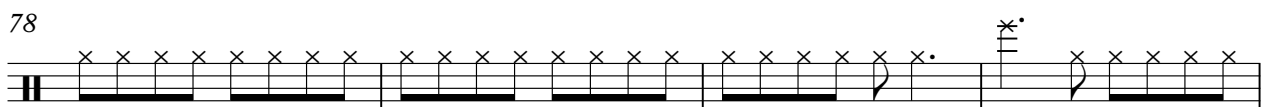

82

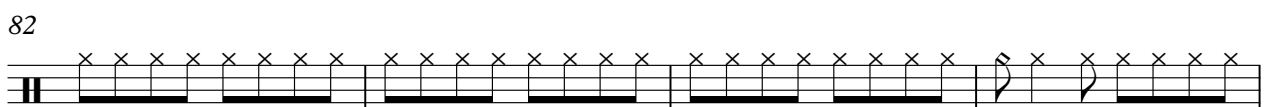

2

Drums - Hi Hat/Cymbal

86

97

101

105

109

113

117

121

125

129

Drums - Hi Hat/Cymbal

133

136

Collective Soul - December

Drums - Congas

♩ = 120,000000
Drums - Congas

40

44

48

53

57

61

64

32

Copyright © 1996
All Rights Reserved

97

101

106

111

116

121

126

131

135

♩ = 110,0000,0000,0000,0000

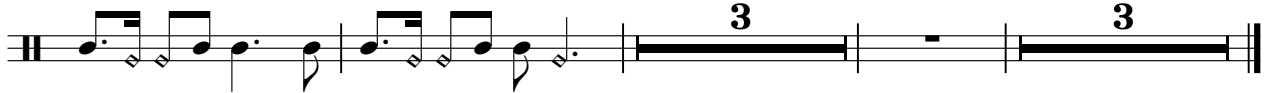

Collective Soul - December

Guitar I

♩ = 120,000000
Guitar I

5

9

13

17

21

24

8

Copyright © 1996
All Rights Reserved

33

36

39

43

47

51

55

59

63

82

85

88

92

96

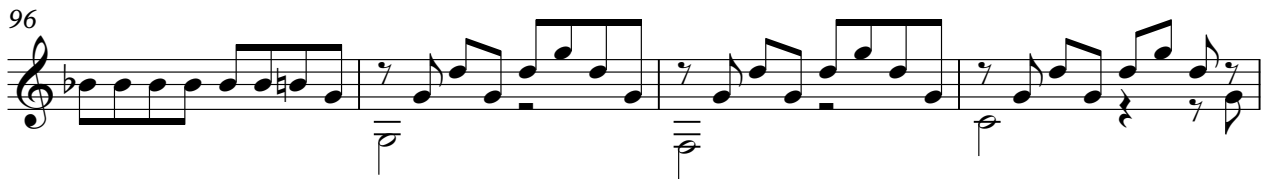

100

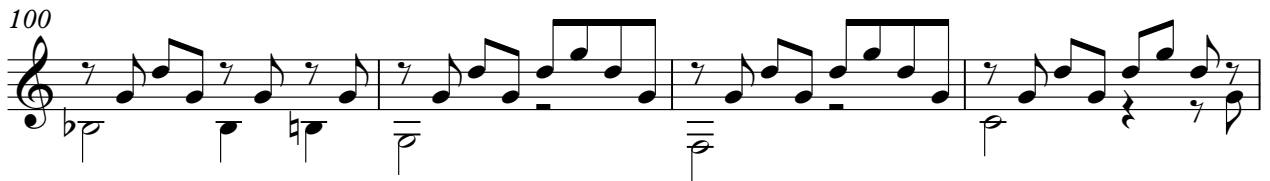

104

115

118

121

124

V.S.

127

130

133

136

139

♩ = 110,000107 ♩ = 100,000002 ♩ = 160,000000

Collective Soul - December

Guitar II

♩ = 120,000000
Guitar II 4

10

16

22

27

30

33

36

39

44

Copyright © 1996
All Rights Reserved

V.S.

50

56

62

67

70

73

76

79

82

85

88 

99 

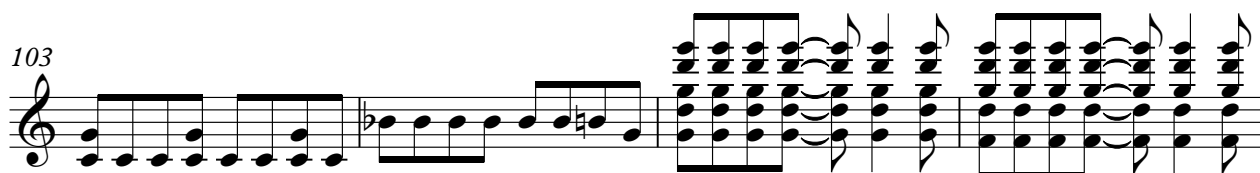
103 

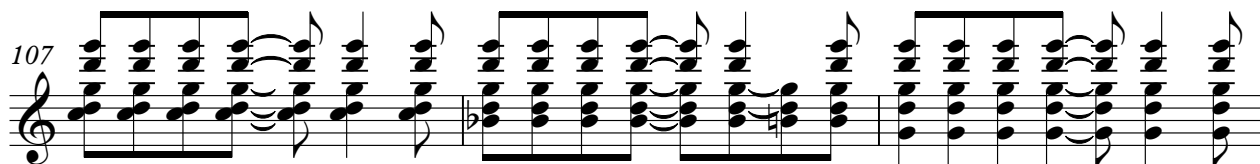
107 

110 

113 

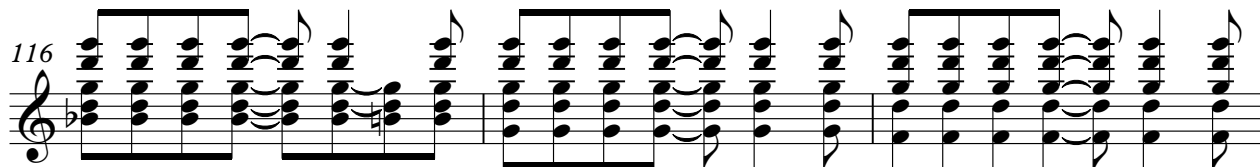
116 

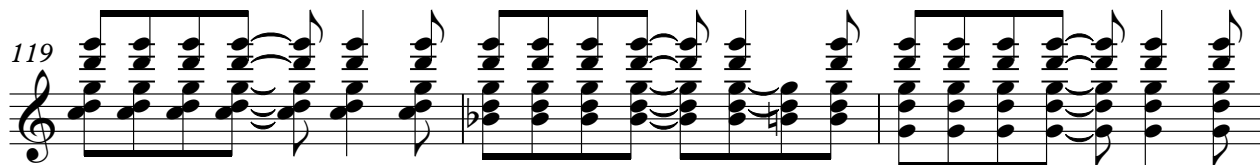
119 

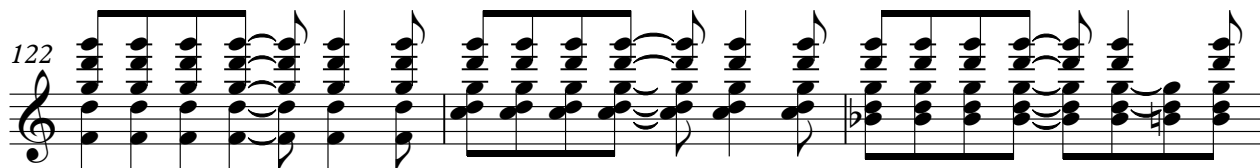
122 

125 

V.S.

4

128

Guitar II

131

134

136

♩ = 110, 00007006000000092

3

3

Collective Soul - December

Bass

♩ = 120,000000
Bass

9

17

25

29

33

37

41

49

57

Copyright © 1996
All Rights Reserved

V.S.

65

69

73

77

81

85

89

103

108

112

116

120

124

128

132

136

$\text{♩} = 110,0000,0000,0000,0000$

Collective Soul - December

Background Oohs

♩ = 120,000000

Background Oohs

32

39

33

78

86

13

104

9

120

129

135

4

3

♩ = 110,000107,000000000

Collective Soul - December

Strings

♩ = 120,000000
Strings

64

71

80

84

87

12

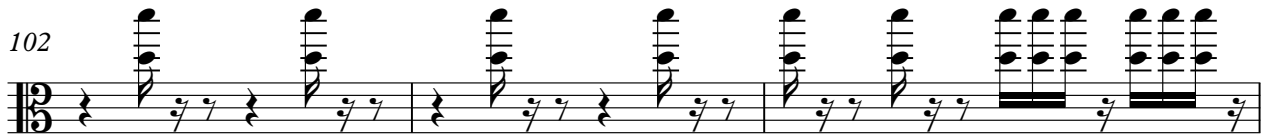

105

108

111

113

116

119

124

132

136

♩ = 110, 000007000600000000092

3