

Unknown - Blackboard of My Heart 2

@KMIDI KARAOKR FILE
@KMIDI KARAOKR FILE
@KMIDI KARAOKR FILE

Soft karaoke

Drums

Guitar Stl

Bass

Strings

Fiddle/Strings

5.7"
4.1,00
Blackboard Of My Heart

Harmonica

Drums

Guitar Stl

Bass

Fiddle/Strings

5

Harmonica

Drums

Guitar Stl

Bass

Fiddle/Strings

7

Harmonica

Drums

Guitar Stl

Bass

Fiddle/Strings

9

Harmonica

Drums

Guitar Stl

Bass

Fiddle/Strings

11

Harmonica

Drums

Guitar Stl

Bass

Fiddle/Strings

13

Harmonica

Drums

Guitar Stl

Bass

Fiddle/Strings

15

Harmonica

Drums

Guitar Stl

Bass

Fiddle/Strings

17

Harmonica

Drums

Guitar Stl

Bass

Fiddle/Strings

19

Harmonica

Drums

Guitar Stl

Bass

Fiddle/Strings

21

Harmonica
Drums
Guitar Stl
Bass
Fiddle/Strings

23

Harmonica
Drums
Guitar Stl
Bass
Fiddle/Strings

25

Harmonica

Drums

Guitar Stl

Bass

Fiddle/Strings

27

Harmonica

Drums

Guitar Stl

Bass

Fiddle/Strings

29

Harmonica

Drums

Guitar Stl

Bass

Fiddle/Strings

31

Harmonica

Drums

Guitar Stl

Bass

Fiddle/Strings

33

Harmonica

Drums

Guitar Stl

Bass

Fiddle/Strings

35

Harmonica

Soft karaoke

Drums

Guitar Stl

Bass

Fiddle/Strings

38

Harmonica

Soft karaoke

Drums

Guitar Stl

Bass

Soloist Mandolin

Fiddle/Strings

39

Harmonica

Soft karaoke

Drums

Guitar Stl

Bass

Soloist Mandolin

Fiddle/Strings

40

Harmonica

Soft karaoke

Drums

Guitar Stl

Bass

Soloist Mandolin

Fiddle/Strings

41

Harmonica

Soft karaoke

Drums

Guitar Stl

Bass

Soloist Mandolin

Fiddle/Strings

42

Harmonica

Soft karaoke

Drums

Guitar Stl

Bass

Soloist Mandolin

Fiddle/Strings

43

Harmonica

Soft karaoke

Drums

Guitar Stl

Bass

Soloist Mandolin

Fiddle/Strings

Detailed description of the musical score: The score is for page 15, starting at measure 43. It consists of seven staves. The Harmonica staff (treble clef, one flat) begins with a quarter rest, followed by a quarter note, a quarter rest, and a quarter note. The Soft karaoke staff (treble clef) has a quarter note, a quarter rest, a quarter note, and a quarter rest. The Drums staff (drum set icon) shows a pattern of eighth notes and rests. The Guitar Stl staff (treble clef, one flat) features a triplet of eighth notes, a quarter note, and a quarter note. The Bass staff (bass clef) has a quarter note and a quarter rest. The Soloist Mandolin staff (mandolin clef, one flat) has a triplet of eighth notes, a quarter note, and a quarter rest. The Fiddle/Strings staff (treble clef, one flat) has a quarter note, a quarter rest, a quarter note, and a quarter rest.

44

Harmonica

Soft karaoke

Drums

Guitar Stl

Bass

Soloist Mandolin

Fiddle/Strings

Detailed description of the musical score: The score is for page 16, starting at measure 44. It consists of seven staves. The top staff is for Harmonica, the second for Soft karaoke, the third for Drums, the fourth for Guitar Stl, the fifth for Bass, the sixth for Soloist Mandolin, and the seventh for Fiddle/Strings. The key signature is one flat (B-flat). The Soloist Mandolin part is in 3/4 time. Measure 44 contains the following notes: Harmonica (B-flat, quarter), Soft karaoke (B-flat, quarter), Drums (snare on 2, bass on 4), Guitar Stl (B-flat, quarter), Bass (B-flat, quarter), Soloist Mandolin (B-flat, quarter), and Fiddle/Strings (B-flat, quarter). Measure 45: Harmonica (B-flat, quarter), Soft karaoke (B-flat, quarter), Drums (snare on 2, bass on 4), Guitar Stl (B-flat, quarter), Bass (B-flat, quarter), Soloist Mandolin (B-flat, quarter), and Fiddle/Strings (B-flat, quarter). Measure 46: Harmonica (B-flat, quarter), Soft karaoke (B-flat, quarter), Drums (snare on 2, bass on 4), Guitar Stl (B-flat, quarter), Bass (B-flat, quarter), Soloist Mandolin (B-flat, quarter), and Fiddle/Strings (B-flat, quarter). Measure 47: Harmonica (B-flat, quarter), Soft karaoke (B-flat, quarter), Drums (snare on 2, bass on 4), Guitar Stl (B-flat, quarter), Bass (B-flat, quarter), Soloist Mandolin (B-flat, quarter), and Fiddle/Strings (B-flat, quarter).

45

Harmonica

Soft karaoke

Drums

Guitar Stl

Bass

Soloist Mandolin

Fiddle/Strings

46

Harmonica

Soft karaoke

Drums

Guitar Stl

Bass

Soloist Mandolin

Fiddle/Strings

47

Harmonica

Soft karaoke

Drums

Guitar Stl

Bass

Soloist Mandolin

Fiddle/Strings

48

Harmonica

Soft karaoke

Drums

Guitar Stl

Bass

Soloist Mandolin

Fiddle/Strings

49

Harmonica

Soft karaoke

Drums

Guitar Stl

Bass

Soloist Mandolin

Fiddle/Strings

50

Harmonica

Soft karaoke

Drums

Guitar Stl

Bass

Soloist Mandolin

Fiddle/Strings

Detailed description of the musical score: The score is for page 22, starting at measure 50. It consists of seven staves. The top staff is for Harmonica, written in treble clef with a key signature of one flat (B-flat). It contains a sequence of notes: a quarter note, an eighth note, a quarter rest, an eighth rest, a quarter note, and a half note. The second staff is for Soft karaoke, also in treble clef with a key signature of one flat, showing a simple melody of quarter notes. The third staff is for Drums, using a drum set icon and showing a consistent rhythm with snare and bass drum patterns. The fourth staff is for Guitar Stl, in treble clef with a key signature of one flat, featuring a triplet of eighth notes and a final chord. The fifth staff is for Bass, in bass clef with a key signature of one flat, showing a simple line of quarter notes. The sixth staff is for Soloist Mandolin, in treble clef with a key signature of one flat, featuring a triplet of eighth notes and a final chord. The seventh staff is for Fiddle/Strings, in treble clef with a key signature of one flat, showing a simple line of quarter notes.

51

Harmonica

Soft karaoke

Drums

Guitar Stl

Bass

Soloist Mandolin

Fiddle/Strings

52

Harmonica

Soft karaoke

Drums

Guitar Stl

Bass

Soloist Mandolin

Fiddle/Strings

53

Harmonica

Soft karaoke

Drums

Guitar Stl

Bass

Soloist Mandolin

Fiddle/Strings

54

Harmonica

Soft karaoke

Drums

Guitar Stl

Bass

Strings

Fiddle/Strings

Detailed description of the musical score: The score is for page 26, starting at measure 54. It consists of seven staves. The Harmonica staff has a single note in measure 54. The Soft karaoke staff has a whole rest in measure 54 and a half note in measure 55. The Drums staff has a complex rhythmic pattern with triplets and sixteenth notes. The Guitar Stl staff has a melodic line with triplets and slurs. The Bass staff has a simple line with triplets. The Strings staff has a whole rest in measure 54 and a half note in measure 55. The Fiddle/Strings staff has a simple melodic line with slurs.

55

Harmonica

Soft karaoke

Drums

Guitar Stl

Bass

Strings

Fiddle/Strings

56

Harmonica

Soft karaoke

Drums

Guitar Stl

Bass

Strings

Fiddle/Strings

Detailed description of the musical score: The score is arranged in a grand staff format with seven staves. The top staff is for Harmonica, the second for Soft karaoke, the third for Drums, the fourth for Guitar Stl, the fifth for Bass, the sixth for Strings, and the seventh for Fiddle/Strings. Measure 56 is indicated at the beginning of the Harmonica staff. The Drums part uses a double bar line with two vertical lines and includes triplet markings over eighth notes. The Guitar Stl part features a triplet of eighth notes. The Strings part features a triplet of eighth notes. The Fiddle/Strings part features a triplet of eighth notes.

57

Harmonica

Soft karaoke

Drums

Guitar Stl

Bass

Strings

Fiddle/Strings

58

Harmonica

Soft karaoke

Drums

Guitar Stl

Bass

Strings

Fiddle/Strings

Detailed description of the musical score for page 30, measures 58-61:

59

Harmonica

Soft karaoke

Drums

Guitar Stl

Bass

Strings

Fiddle/Strings

60

Harmonica

Soft karaoke

Drums

Guitar Stl

Bass

Strings

Fiddle/Strings

61

Harmonica

Soft karaoke

Drums

Guitar Stl

Bass

Strings

Fiddle/Strings

62

Harmonica

Soft karaoke

Drums

Guitar Stl

Bass

Strings

Fiddle/Strings

63

Harmonica

Soft karaoke

Drums

Guitar Stl

Bass

Strings

Fiddle/Strings

64

Harmonica

Soft karaoke

Drums

Guitar Stl

Bass

Strings

Fiddle/Strings

65

Harmonica

Soft karaoke

Drums

Guitar Stl

Bass

Strings

Fiddle/Strings

66

Harmonica

Soft karaoke

Drums

Guitar Stl

Bass

Strings

Fiddle/Strings

67

Harmonica

Soft karaoke

Drums

Guitar Stl

Bass

Strings

Fiddle/Strings

68

Harmonica

Soft karaoke

Drums

Guitar Stl

Bass

Strings

Fiddle/Strings

Detailed description of the musical score: The score is for page 40, starting at measure 68. It consists of seven staves. The top staff is for Harmonica, in treble clef with a key signature of one flat (Bb). It begins with a melodic line in 5/8 time, featuring grace notes and slurs. The second staff is labeled 'Soft karaoke' and contains four quarter notes. The third staff is for Drums, showing a snare drum triplet and a bass drum triplet. The fourth staff is for Guitar Stl, in treble clef with a key signature of one flat, featuring a melodic line with a triplet. The fifth staff is for Bass, in bass clef with a key signature of one flat, featuring a melodic line with a triplet. The sixth staff is for Strings, in bass clef with a key signature of one flat, featuring a melodic line with a triplet. The seventh staff is for Fiddle/Strings, in treble clef with a key signature of one flat, featuring a melodic line with a triplet.

69

Harmonica

Soft karaoke

Drums

Guitar Stl

Bass

Strings

Fiddle/Strings

Detailed description of the musical score: The score is for page 41, starting at measure 69. It consists of seven staves. The Harmonica staff (top) has a treble clef and contains a melodic line with eighth and quarter notes. The Soft karaoke staff has a treble clef and contains a simple harmonic line. The Drums staff has a drum clef and contains a complex rhythmic pattern with triplet eighth notes. The Guitar Stl staff has a treble clef and contains a complex melodic line with many beamed notes. The Bass staff has a bass clef and contains a simple harmonic line with a triplet of eighth notes. The Strings staff has a bass clef and contains a complex melodic line with many beamed notes. The Fiddle/Strings staff has a treble clef and contains a simple harmonic line with a triplet of eighth notes.

70

Harmonica

Soft karaoke

Drums

Guitar Stl

Bass

Strings

Fiddle/Strings

71

Harmonica

Soft karaoke

Drums

Guitar Stl

Bass

Soloist Fiddle

Strings

Fiddle/Strings

72

Harmonica

Drums

Guitar Stl

Bass

Soloist Fiddle

Strings

Fiddle/Strings

73

Harmonica

Drums

Guitar Stl

Bass

Soloist Fiddle

Strings

Fiddle/Strings

74

Harmonica

Drums

Guitar Stl

Bass

Soloist Fiddle

Strings

Fiddle/Strings

75

Harmonica

Drums

Guitar Stl

Bass

Soloist Fiddle

Strings

Fiddle/Strings

76

Harmonica

Drums

Guitar Stl

Bass

Soloist Fiddle

Strings

Fiddle/Strings

77

Harmonica

Drums

Guitar Stl

Bass

Soloist Fiddle

Strings

Fiddle/Strings

Detailed description of the musical score: The score is for measures 77-80. The Harmonica part (treble clef) starts with a quarter note, followed by eighth notes with rests, and ends with a quarter note. The Drums part (drum clef) features a complex rhythmic pattern with triplets of eighth notes and quarter notes. The Guitar Stl part (treble clef) has a melodic line with triplets of eighth notes and quarter notes. The Bass part (bass clef) has a simple bass line with quarter notes. The Soloist Fiddle part (treble clef) features a melodic line with triplets of eighth notes and quarter notes. The Strings part (bass clef) has a melodic line with triplets of eighth notes and quarter notes. The Fiddle/Strings part (treble clef) has a melodic line with triplets of eighth notes and quarter notes.

78

Harmonica

Drums

Guitar Stl

Bass

Soloist Fiddle

Strings

Fiddle/Strings

79

Harmonica

Drums

Guitar Stl

Bass

Soloist Fiddle

Strings

Fiddle/Strings

80

Harmonica

Drums

Guitar Stl

Bass

Soloist Fiddle

Strings

Fiddle/Strings

81

Harmonica

Drums

Guitar Stl

Bass

Soloist Fiddle

Strings

Fiddle/Strings

83

Harmonica

Drums

Guitar Stl

Bass

Soloist Fiddle

Strings

Fiddle/Strings

84

Harmonica

Drums

Guitar Stl

Bass

Soloist Fiddle

Strings

Fiddle/Strings

85

Harmonica

Drums

Guitar Stl

Bass

Soloist Fiddle

Strings

Fiddle/Strings

86

Harmonica

Drums

Guitar Stl

Bass

Soloist Fiddle

Strings

Fiddle/Strings

87

Harmonica

Drums

Guitar Stl

Bass

Soloist Fiddle

Strings

Fiddle/Strings

Detailed description of the musical score: The score is for page 59, starting at measure 87. It consists of seven staves. The Harmonica staff (top) has a treble clef and a 7/8 time signature, with a melodic line starting on a quarter note and followed by a long slur. The Drums staff has a double bar line and a 7/8 time signature, with a complex rhythmic pattern including triplets and a bass line. The Guitar Stl staff has a treble clef and a 7/8 time signature, with a melodic line featuring triplets and slurs. The Bass staff has a bass clef and a 7/8 time signature, with a simple melodic line. The Soloist Fiddle staff has a treble clef and a 7/8 time signature, with a melodic line featuring triplets and slurs. The Strings staff has a bass clef and a 7/8 time signature, with a melodic line featuring a long slur. The Fiddle/Strings staff has a treble clef and a 7/8 time signature, with a simple melodic line and a long slur.

88

Harmonica

Drums

Guitar Stl

Bass

Soloist Fiddle

Strings

Fiddle/Strings

89

Drums

Guitar Stl

Bass

Harmonica

Unknown - Blackboard of My Heart 2

♩ = 125,000000

3

8

13

18

24

29

34

39

44

48

V.S.

Unknown - Blackboard of My Heart 2

Drums

♩ = 125,000000

V.S.

42

46

50

54

56

58

60

62

64

66

Drums

68

70

72

75

77

79

81

84

86

88

♩ = 125,000000

V.S.

29

33

37

40

43

46

49

51

54

56

58

60

62

64

66

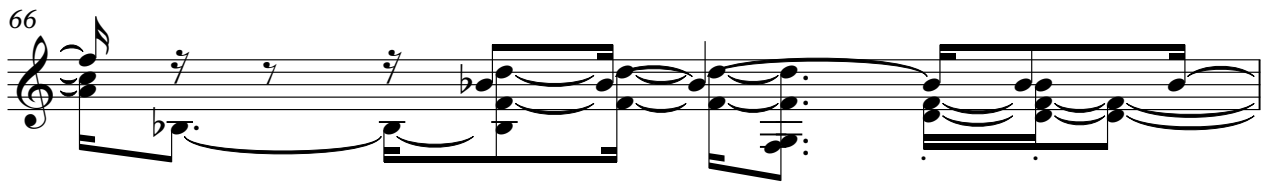

67

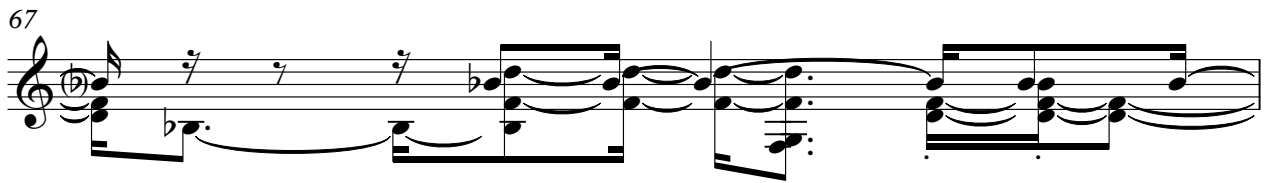

68

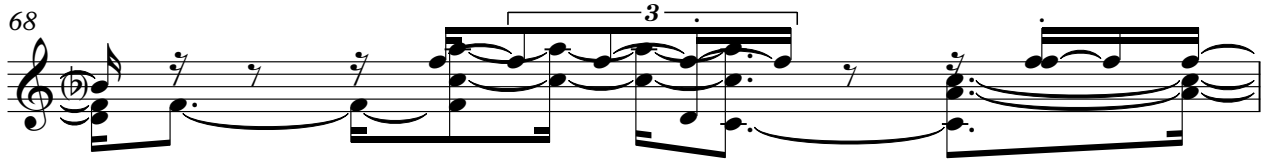

69

71

73

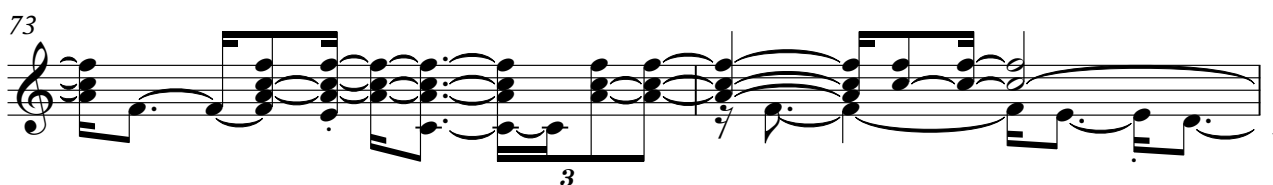

V.S.

75

77

79

81

83

85

87

89

Unknown - Blackboard of My Heart 2

Bass

♩ = 125,000000

V.S.

59

63

67

71

76

80

84

88

Unknown - Blackboard of My Heart 2

Soloist Fiddle

♩ = 125,000000

70

72

74

76

78

80

82

84

86

88

2

Unknown - Blackboard of My Heart 2

Soloist Mandolin

♩ = 125,000000

37

39

40

42

44

46

48

50

52

53

37

Unknown - Blackboard of My Heart 2

Fiddle/Strings

♩ = 125,000000

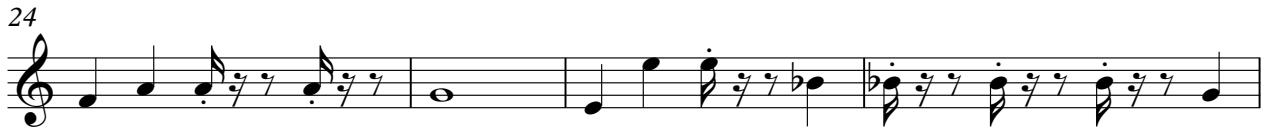

V.S.

44

48

52

56

59

62

65

68

72

76

