

Unknown - Champs

♩ = 112,000061

Clarinet in Bb
melodie
Tuba
Percussion
Jazz Guitar
Fretless Electric Bass
Alto
Quintus
Solo

melodie
Perc.
J. Gtr.
E. Bass
Solo

9
melodie
Perc.
J. Gtr.
E. Bass
Solo

12
melodie
Perc.
J. Gtr.
E. Bass
Solo

15
Cl.
melodie
Tba.
Perc.
J. Gtr.
E. Bass
A.
Q.
Solo

18

Cl.

melodie

Tba.

Perc.

J. Gtr.

E. Bass

A.

Q.

Solo

21

melodie

Tba.

Perc.

J. Gtr.

E. Bass

A.

Q.

Solo

- J. Gtr.:** Plays a complex chordal accompaniment with various chord voicings.
- Solo:** Features a melodic line with complex chordal accompaniment, including triplet markings.
- A. Q.:** Additional parts, including a horn line (A.) and a string line (Q.).

33

Cl.

melodie

Tba.

Perc.

J. Gtr.

E. Bass

A.

Q.

Solo

36

melodie

Tba.

Perc.

J. Gtr.

E. Bass

A.

Q.

Solo

39

Cl.

Tba.

Perc.

J. Gtr.

E. Bass

Solo

43

Cl.

Tba.

Perc.

J. Gtr.

E. Bass

Solo

47

melodie

Perc.

J. Gtr.

E. Bass

Solo

50

melodie

Perc.

J. Gtr.

E. Bass

Solo

53

Cl.

melodie

Tba.

Perc.

J. Gtr.

E. Bass

A.

Q.

Solo

56

Cl.

melodie

Tba.

Perc.

J. Gr.

E. Bass

A.

Q.

Solo

59

Cl.

melodie

Tba.

Perc.

J. Gr.

E. Bass

A.

Q.

Solo

61

Cl.

melodie

Tba.

Perc.

J. Gr.

E. Bass

A.

Q.

Solo

64

Cl.

melodie

Tba.

Perc.

J. Gr.

E. Bass

A.

Q.

Solo

67

Cl.

melodie

Tba.

Perc.

J. Gtr.

E. Bass

A.

Q.

Solo

69

melodie

Tba.

Perc.

J. Gtr.

E. Bass

A.

Q.

Solo

71

Cl.

melodie

Tba.

Perc.

J. Gtr.

E. Bass

A.

Q.

Solo

73

Cl.

melodie

Tba.

Perc.

J. Gtr.

E. Bass

A.

Q.

Solo

75

Cl.

melodie

Tba.

Perc.

J. Gtr.

E. Bass

A.

Q.

Solo

Unknown - Champs

Clarinet in B \flat

$\text{♩} = 112,000061$

13

18

12

34

4

3

41

45

9

58

4

3

66

4

72

3

3

2

Unknown - Champs

melodie

♩ = 112,000061

8

11

14

19

22

25

28

31

36

V.S.

Tuba

Unknown - Champs

♩ = 112,000061

13

18

23

8

34

39

44

8

55

60

64

68

V.S.

2

Tuba

72

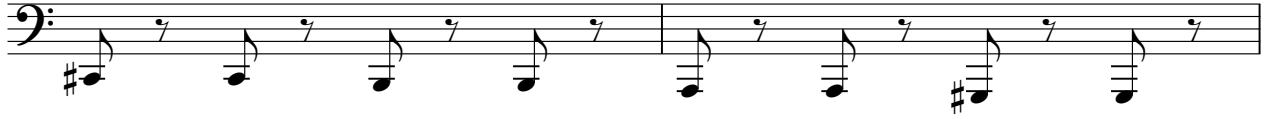

74

Unknown - Champs

Percussion

♩ = 112,000061

7

11

15

19

23

27

31

35

39

V.S.

43

47

51

55

59

63

67

71

74

♩ = 112,000061

5

8

10

12

15

17

20

23

25

27

V.S.

54

56

58

60

62

64

66

68

70

72

3

V.S.

74

♩ = 112,000061

5

10

15

20

25

30

35

40

45

50

V.S.

55

60

65

70

73

Unknown - Champs

Alto

♩ = 112,000061

13

18

21

31

36

38

57

61

64

68

V.S.

2

Alto

70

73

Quintus

Unknown - Champs

♩ = 112,000061

13

18

22

34

38

57

61

65

69

73

Unknown - Champs

Solo

♩ = 112,000061

V.S.

V.S.

70

72

74
