

Unknown - E lo Tra Di Voi

♩ = 100,000000

tk6

tk4

tk3

tk2

♩ = 100,000000

tk7

tk8

tk11

(C) 1997 by M-LIVE s.r.l.

7

tk4

tk3

tk2

tk7

tk8

tk11

12

tk4

tk3

tk2

tk8

tk11

17

tk4

tk3

tk2

tk7

tk8

tk11

27

tk6

tk4

tk3

tk2

tk7

tk8

33

tk6

tk4

tk3

tk2

tk7

tk8

38

tk4

tk3

tk2

tk7

tk8

tk11

44

tk4

tk3

tk2

tk8

tk11

49

tk4

tk4: Treble clef, 5/4 time signature. Measures 1-5: 1. Quarter rest, quarter note G4, quarter note A4, quarter note B4, quarter note C5. 2. Quarter rest, quarter note B4, quarter note A4, quarter note G4, quarter note F4. 3. Quarter rest, quarter note E4, quarter note D4, quarter note C4, quarter note B3. 4. Quarter rest, quarter note A3, quarter note G3, quarter note F3, quarter note E3. 5. Quarter rest, quarter note D3, quarter note C3, quarter note B2, quarter note A2.

tk3

tk3: Treble clef, 5/4 time signature. Measures 1-5: 1. Quarter rest, quarter note G4, quarter note A4, quarter note B4, quarter note C5. 2. Quarter rest, quarter note B4, quarter note A4, quarter note G4, quarter note F4. 3. Quarter rest, quarter note E4, quarter note D4, quarter note C4, quarter note B3. 4. Quarter rest, quarter note A3, quarter note G3, quarter note F3, quarter note E3. 5. Quarter rest, quarter note D3, quarter note C3, quarter note B2, quarter note A2.

tk2

tk2: Bass clef, 5/4 time signature. Measures 1-5: 1. Quarter rest, quarter note G2, quarter note A2, quarter note B2, quarter note C3. 2. Quarter rest, quarter note B2, quarter note A2, quarter note G2, quarter note F2. 3. Quarter rest, quarter note E2, quarter note D2, quarter note C2, quarter note B1. 4. Quarter rest, quarter note A1, quarter note G1, quarter note F1, quarter note E1. 5. Quarter rest, quarter note D1, quarter note C1, quarter note B0, quarter note A0.

tk7

tk7: Treble clef, 5/4 time signature. Measures 1-5: 1. Quarter rest, quarter note G4, quarter note A4, quarter note B4, quarter note C5. 2. Quarter rest, quarter note B4, quarter note A4, quarter note G4, quarter note F4. 3. Quarter rest, quarter note E4, quarter note D4, quarter note C4, quarter note B3. 4. Quarter rest, quarter note A3, quarter note G3, quarter note F3, quarter note E3. 5. Quarter rest, quarter note D3, quarter note C3, quarter note B2, quarter note A2.

tk8

tk8: Bass clef, 5/4 time signature. Measures 1-5: 1. Quarter rest, quarter note G2, quarter note A2, quarter note B2, quarter note C3. 2. Quarter rest, quarter note B2, quarter note A2, quarter note G2, quarter note F2. 3. Quarter rest, quarter note E2, quarter note D2, quarter note C2, quarter note B1. 4. Quarter rest, quarter note A1, quarter note G1, quarter note F1, quarter note E1. 5. Quarter rest, quarter note D1, quarter note C1, quarter note B0, quarter note A0.

tk11

tk11: Treble clef, 5/4 time signature. Measures 1-5: 1. Quarter rest, quarter note G4, quarter note A4, quarter note B4, quarter note C5. 2. Quarter rest, quarter note B4, quarter note A4, quarter note G4, quarter note F4. 3. Quarter rest, quarter note E4, quarter note D4, quarter note C4, quarter note B3. 4. Quarter rest, quarter note A3, quarter note G3, quarter note F3, quarter note E3. 5. Quarter rest, quarter note D3, quarter note C3, quarter note B2, quarter note A2.

54

tk6

tk4

tk3

tk2

tk7

tk8

tk11

59

65

70

tk4

tk3

tk2

tk7

tk8

tk11

76

tk4

tk3

tk2

tk8

tk11

3

81

tk4

tk3

tk2

tk8

tk11

85

tk4

tk3

tk2

tk7

tk8

tk11

90

tk6

tk4

tk3

tk2

tk7

tk8

96

tk6

tk4

tk3

tk2

tk7

tk8

101

tk4

tk3

tk2

tk7

tk8

tk11

106

tk6

tk4

tk3

tk2

tk7

tk8

111

tk6

tk4

tk3

tk2

tk7

tk8

115

tk6

tk4

tk3

tk2

tk7

tk8

118

♩ = 80,000000 ♩ = 70,500000

tk6

tk3

tk2

♩ = 80,000000 ♩ = 70,500000

tk7

tk8

Unknown - E lo Tra Di Voi

♩ = 100,000000

25

33

24

64

24

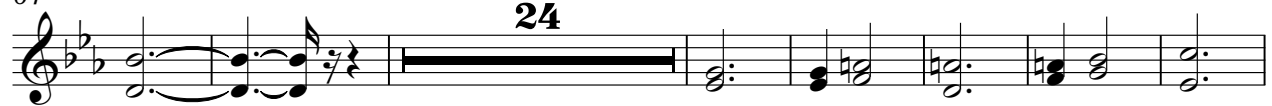

95

8

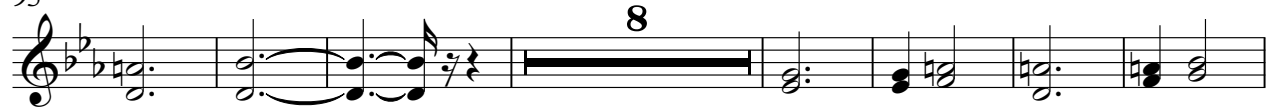

110

116

♩ = 80,000000

Unknown - E lo Tra Di Voi

♩ = 100,000000

8

15

22

29

36

43

50

57

63

68

(C) 1997 by M-LIVE s.r.l.

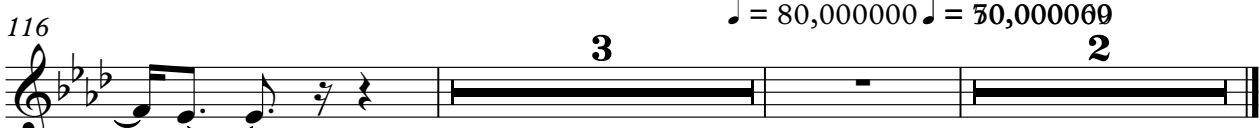

$\text{♩} = 80,000000$ $\text{♩} = 30,000000$

Unknown - E lo Tra Di Voi

♩ = 100,000000

2

10

18

26

34

42

50

58

66

74

2

tk3

82

90

98

106

114

118

$\text{♩} = 80,000000$ $\text{♩} = 70,050000$

Unknown - E lo Tra Di Voi

♩ = 100,000000

2

12

21

31

41

50

59

69

78

87

2

tk2

97

107

115

♩ = 80,000000 ♯ = 75,000000

Unknown - E lo Tra Di Voi

♩ = 100,000000

2

9

7

22

30

37

9

51

59

67

17

(C) 1997 by M-LIVE s.r.l.

89

96

103

111

116

Unknown - E lo Tra Di Voi

$\text{♩} = 100,000000$
2

12

23

33

42

53

63

73

83

93

2

tk8

102

111

117

$\text{♩} = 80,000000,0000000000$

Unknown - E lo Tra Di Voi

$\text{♩} = 100,000000$

2

8

14

21

14

40

48

54

14

2

72

tk11.

3

78

84

90

♩ = 80, 000, 000, 000, 000