

Unknown - Elvis Presley

♩ = 173,000397

Bass Flute

Contrabass Flute

Percussion

Acoustic Bass

♩ = 173,000397

Rock Organ

Solo

Cb. Fl. <sup>3</sup>

Perc.

A. Bass

Organ

Solo

5

B. Fl.

Cb. Fl.

Perc.

A. Bass

Organ

Solo

7

B. Fl.

Cb. Fl.

Perc.

A. Bass

Organ

Solo

9 3

Cb. Fl.

Perc.

A. Bass

Organ

Solo

11

B. Fl.

Cb. Fl.

Perc.

A. Bass

Organ

Solo

14

B. Fl.

Cb. Fl.

Perc.

A. Bass

Organ

Solo

16

B. Fl.

Cb. Fl.

Perc.

A. Bass

Organ

Solo

19

B. Fl.  
Cb. Fl.  
Perc.  
A. Bass  
Organ  
Solo

21

B. Fl.  
Cb. Fl.  
Perc.  
A. Bass  
Organ  
Solo

23

B. Fl.

Cb. Fl.

Perc.

A. Bass

Organ

Solo

25

B. Fl.

Cb. Fl.

Perc.

A. Bass

Organ

Solo

27

B. Fl.

Cb. Fl.

Perc.

A. Bass

Organ

Solo

29

B. Fl.

Cb. Fl.

Perc.

A. Bass

Organ

Solo

8

31

Cb. Fl.

Perc.

A. Bass

Organ

Solo

33

B. Fl.

Cb. Fl.

Perc.

A. Bass

Organ

Solo

36

B. Fl.

Cb. Fl.

Perc.

A. Bass

Organ

Solo

38

B. Fl.

Cb. Fl.

Perc.

A. Bass

Organ

Solo

40

B. Fl.

Cb. Fl.

Perc.

A. Bass

Organ

Solo

42

Cb. Fl.

Perc.

A. Bass

Organ

Solo

44

Cb. Fl.

Perc.

A. Bass

Organ

Solo

46

B. Fl.

Cb. Fl.

Perc.

A. Bass

Organ

Solo

49

B. Fl.

Cb. Fl.

Perc.

A. Bass

Organ

Solo

51

B. Fl.

Cb. Fl.

Perc.

A. Bass

Organ

Solo

53

B. Fl.  
Cb. Fl.  
Perc.  
A. Bass  
Organ  
Solo

55

B. Fl.  
Cb. Fl.  
Perc.  
A. Bass  
Organ  
Solo

57

B. Fl.

Cb. Fl.

Perc.

A. Bass

Organ

Solo

59

B. Fl.

Cb. Fl.

Perc.

A. Bass

Organ

Solo

61

B. Fl.

Cb. Fl.

Perc.

A. Bass

Organ

Solo

63

B. Fl.

Cb. Fl.

Perc.

A. Bass

Organ

Solo

16

65

Cb. Fl.

Perc.

A. Bass

Organ

Solo

67

B. Fl.

Cb. Fl.

Perc.

A. Bass

Organ

Solo

70

B. Fl.

Cb. Fl.

Perc.

A. Bass

Organ

Solo

72

B. Fl.

Perc.

A. Bass

Organ

Solo

75

B. Fl.

Perc.

A. Bass

Organ

Solo

77

B. Fl.

Cb. Fl.

A. Bass

Organ

Solo

Bass Flute

Unknown - Elvis Presley

♩ = 173,000397

4

8

15

19

23

27

34

38

4

4

4

Bass Flute

46

50

54

58

62

69

73

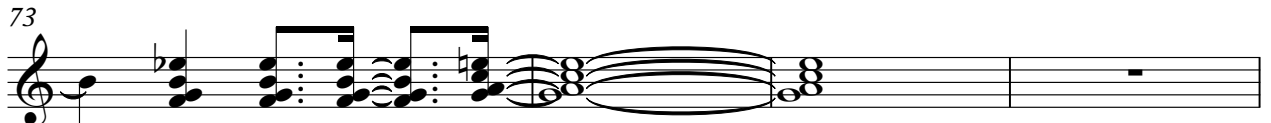

77

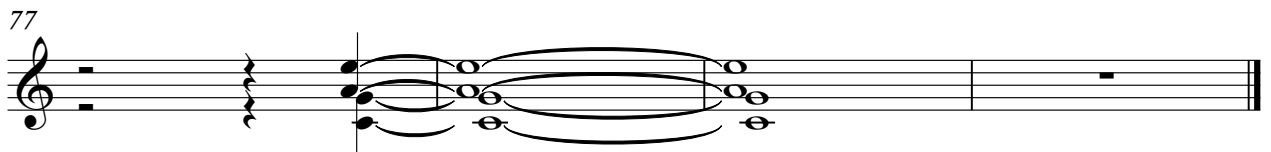

# Unknown - Elvis Presley

Contrabass Flute

♩ = 173,000397

3

6

9

12

2

17

21

24

27

30

32

2

## Contrabass Flute

Measures 36-38: A series of chords and melodic lines.

Measures 39-41: A series of chords and melodic lines.

Measures 42-44: A series of chords and melodic lines.

Measures 49-52: A series of chords and melodic lines.

Measures 53-56: A series of chords and melodic lines.

Measures 57-60: A series of chords and melodic lines.

Measures 61-63: A series of chords and melodic lines.

Measures 64-66: A series of chords and melodic lines.

Contrabass Flute

71

5

# Unknown - Elvis Presley

## Percussion

♩ = 173,000397

6

10

15

19

23

28

32

37

41

V.S.

Percussion

45

50

54

58

63

67

72

75

54

59

65

71

75

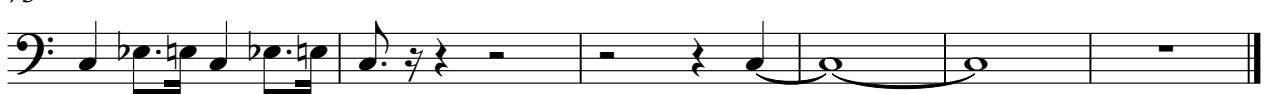

Rock Organ

Unknown - Elvis Presley

♩ = 173,000397

38

43

48

52

56

61

67

72

# Unknown - Elvis Presley

Solo

♩ = 173,000397

V.S.

61

63

66

69

72

75