

# Unknown - Emilie Et Le Grand Oiseau

♩ = 120,600006 2.0"  
2.1,00 EM2,610123 ♩ = 120,809906 ♩ = 120,809906  
(Ph.Chatel/Ph.Chatel ; Ed Polygram)  
EMILIE ET LE GRAND OISEAU

Melodie 4

Drums ; Standard

Guitare El3

Guitare S9

Doublage Guitare El

Basse 2

Piano 7

Reverse Cymbale

Piano El 1

Bowed Glas 8

Cordes 6

♩ = 120,600006 ♩ = 122,610123 ♩ = 120,809906 ♩ = 120,809906

Copyright (P) Midi Musique 1998

6 ♪ = 119,399895      ♪ = 119,669952      ♪ = 118,409988

Melodie 4

Drums ; Standard

Basse 2

Piano 7

Piano El 1

Cordes 6

Jan'ap

9 ♪ = 122,009995      ♪ = 120,809906

Melodie 4

Drums ; Standard

GuitareEl3

Doublage GuitareEl

Basse 2

Piano El 1

BowedGlas8

Cordes 6

pelle E mi lie Jo lie, Je

11  $\text{♩} = 120,809906$   $\text{♩} = 119,910065$  3

Melodie 4

m'ap pelle E mi lie Jo lie, Je vou

Drums ; Standard

GuitareE13

Doublage GuitareE1

Basse 2

Piano El 1

BowedGlas8

13  $\text{♩} = 120,000000$   $\text{♩} = 119,379944$

Melodie 4

drais par tir a vec vous, Tout au bout

Drums ; Standard

GuitareE13

Doublage GuitareE1

Basse 2

Piano El 1

BowedGlas8

♩ = 120,509995

♩ = 122,540009

Melodie 4

du ciel, Sur vos ailes, Et je

Drums ; Standard

GuitareEl3

Doublage GuitareEl

Basse 2

Piano El 1

BowedGlas8

Melodie 4

voudrais vivre a veçous ma vie.

Drums ; Standard

GuitareEl3

Doublage GuitareEl

Basse 2

Piano El 1

BowedGlas8

Melodie 4

Melodie 4

Tu t'ap pelles E mi lie Jo lie,

Drums ; Standard

Drums ; Standard

GuitareEl3

GuitareEl3

Doublage GuitareEl

Doublage GuitareEl

Basse 2

Basse 2

Piano El 1

Piano El 1

BowedGlas8

BowedGlas8

22 ♩ = 120,509995 ♩ = 118,409988

Melodie 4  
Tu t'ap pelles E mi lie Jo lie,

Drums ; Standard

GuitareEl3

Doublage GuitareEl

Basse 2

Piano 7

Piano El 1

BowedGlas8

24 ♩ = 121,919998 ♩ = 119,610069

Melodie 4

Tu vou drai spar tir a vec nous

Drums ; Standard

GuitareEl3

Doublage GuitareEl

Basse 2

Piano 7

Piano El 1

BowedGlas8

26 ♩ = 118,409988 ♩ = 120,509995

Melodie 4

Drums ; Standard

GuitareEl3

Doublage GuitareEl

Basse 2

Piano El 1

BowedGlas8

Tout au bout du ciel Sur

28 ♩ = 122,200089 ♩ = 119,610069

Melodie 4

Drums ; Standard

GuitareEl3

Doublage GuitareEl

Basse 2

Piano El 1

BowedGlas8

nos ailes, Et tu voudrais vivre a vec nous

30 ♩ = 118,460022 ♩ = 121,410057

Melodie 4

Drums ; Standard

GuitareEl3

Doublage GuitareEl

Basse 2

Piano El 1

BowedGlas8

ta vie.

32 ♩ = 122,910019 ♩ = 119,610069

Melodie 4

Drums ; Standard

GuitareEl3

Doublage GuitareEl

Basse 2

Piano El 1

BowedGlas8

Oui c'est za vous m'a vez com prise,

♩ = 119,610069

♩ = 120,000000

♩ = 118,409988

34

Melodie 4

Alors, di tes-moioui. Hoo!

Drums ; Standard

GuitareEl3

Doublage GuitareEl

Basse 2

Piano El 1

BowedGlas8

37  $\text{♩} = 119,910065$

$\text{♩} = 120,809906$

11

Melodie 4

Tu'ap pelles E mi lie Jo lie,

Drums ; Standard

GuitareEl3

Doublage GuitareEl

Basse 2

Piano El 1

BowedGlas8

Cordes 6

$\text{♩} = 119,910065$

$\text{♩} = 120,809906$

39  $\text{♩} = 120,809906$   $\text{♩} = 119,610069$

Melodie 4

Tu rk ves de vo ler la nuit,

Drums ; Standard

GuitareEl3

Doublage GuitareEl

Basse 2

Piano El 1

BowedGlas8

Cordes 6  $\text{♩} = 120,809906$   $\text{♩} = 119,610069$

41  $\text{♩} = 122,540009$

$\text{♩} = 119,610069$

Melodie 4

Par tir rejoindre le so leil

Drums ; Standard

GuitareEl3

Doublage GuitareEl

Basse 2

Piano El 1

BowedGlas8

Cordes 6

$\text{♩} = 122,540009$   $\text{♩} = 119,610069$

43 ♩ = 121,110092 ♩ = 122,229965

Melodie 4 Et mk me la lune sur

Drums ; Standard

GuitareEl3

Doublage GuitareEl

Basse 2

Piano El 1

BowedGlas8

Cordes 6 ♩ = 121,110092 ♩ = 122,229965

♩ = 121,890030

♩ = 120,000000

45

Melodie 4

nosplumes Faire un p'tit tour

Drums ; Standard

GuitareEl3

Doublage GuitareEl

Basse 2

Piano El 1

BowedGlas8

Cordes 6

47  $\text{♩} = 122,009995$   $\text{♩} = 123,199997$

Melodie 4

Drums ; Standard

GuitareEl3

Doublage GuitareEl

Basse 2

Piano El 1

BowedGlas8

Cordes 6

au pa ra dis.

49  $\text{♩} = 123,869942$   $\text{♩} = 121,710030$

Melodie 4

Drums ; Standard

GuitareEl3

Doublage GuitareEl

Basse 2

Piano El 1

BowedGlas8

Cordes 6

Oui c'est 3a vous m'a vez com prise,

♩ = 122,910019
♩ = 121,240044

51

Melodie 4

Drums ; Standard

GuitareEl3

Doublage GuitareEl

Basse 2

Piano El 1

BowedGlas8

A lors, di tes- moi oui.

17

♩ = 122,910019

53

Melodie 4

Drums ; Standard

GuitareEl3

Doublage GuitareEl

Basse 2

ReverseCymbale

Piano El 1

BowedGlas8

Cordes 6

6

6

♩ = 122,910019

54  $\text{♩} = 123,509903$   $\text{♩} = 122,540009$

Melodie 4

Hoo! Y'a tant de choses voir a vant

Drums ; Standard

GuitareEl3

Doublage GuitareEl

Basse 2

ReverseCymbale

Piano El 1

BowedGlas8

Cordes 6  $\text{♩} = 123,509903$   $\text{♩} = 122,540009$

56  $\text{♩} = 122,610123$   $\text{♩} = 125,609993$

Melodie 4   
 De par tir pour le fir ma ment,

Drums ; Standard

GuitareEl3

Doublage GuitareEl

Basse 2

Piano El 1

Cordes 6  $\text{♩} = 122,610123$   $\text{♩} = 125,609993$

58  $\text{♩} = 125,889885$   $\text{♩} = 122,889877$

Melodie 4   
 Y'a tant de pages a tour ner,

Drums ; Standard

GuitareEl3

Doublage GuitareEl

Basse 2

Piano El 1

Cordes 6  $\text{♩} = 125,889885$   $\text{♩} = 122,889877$

60  $\text{♩} = 122,229965$   $\text{♩} = 121,710030$

Melodie 4

Hoo! ta vie ne fait que com men cer.

Drums ; Standard

GuitareEl3

Doublage GuitareEl

Basse 2

Piano El 1

Cordes 6  $\text{♩} = 122,229965$   $\text{♩} = 121,710030$

62  $\text{♩} = 124,110031$   $\text{♩} = 124,110031$

Melodie 4

Y'a tant de choses a voir a vant

Drums ; Standard

GuitareEl3

Doublage GuitareEl

Basse 2

Piano El 1

Cordes 6  $\text{♩} = 124,110031$   $\text{♩} = 124,110031$

64  $\text{♩} = 123,869942$   $\text{♩} = 124,110031$

Melodie 4

Hoo! de par tir pour le fir mament,

Drums ; Standard

GuitareEl3

Doublage GuitareEl

Basse 2

Piano El 1

Cordes 6  $\text{♩} = 123,869942$   $\text{♩} = 124,110031$

66  $\text{♩} = 123,809875$

Melodie 4

Y a tant de jours et tant de huit,

Drums ; Standard

GuitareEl3

Doublage GuitareEl

Basse 2

Piano El 1

Cordes 6  $\text{♩} = 123,809875$

68  $\text{♩} = 123,509903$   $\text{♩} = 123,210114$

Melodie 4 Tu es au dñ but de ta vis

Drums ; Standard

GuitareEl3

Doublage GuitareEl

Basse 2

Piano El 1

Cordes 6  $\text{♩} = 123,509903$   $\text{♩} = 123,210114$

70  $\text{♩} = 118,409988$   $\text{♩} = 120,209885$

Melodie 4 J'ai tant de choses a voir a vant,

Drums ; Standard

GuitareEl3

Doublage GuitareEl

Basse 2

Piano El 1

Cordes 6  $\text{♩} = 118,409988$   $\text{♩} = 120,209885$

♩ = 124,130058
♩ = 125,009895

72

Melodie 4

Drums ; Standard

GuitareEl3

Doublage GuitareEl

Basse 2

Piano El 1

Cordes 6

Ne m'ou bli ez pas pour au tant,

23

♩ = 126,579872
♩ = 120,939949

74

Melodie 4

Drums ; Standard

GuitareEl3

Doublage GuitareEl

Basse 2

Piano El 1

Cordes 6

La pe tite fille aux che veux blonds

Melodie 4  $\text{♩} = 122,889877$

Drums ; Standard

GuitareEl3

Doublage GuitareEl

Basse 2

Piano El 1

Cordes 6  $\text{♩} = 122,889877$

vous a chan tũ sa chan son.

Melodie 4  $\text{♩} = 123,869942$   $\text{♩} = 121,410057$

Drums ; Standard

GuitareEl3

Doublage GuitareEl

Basse 2

Piano El 1

BowedGlas8

Cordes 6  $\text{♩} = 123,869942$   $\text{♩} = 121,410057$

Je m'ap pelle E mi lie Jo lie

80  $\text{♩} = 124,710052$   $\text{♩} = 125,200058$  25

Melodie 4

Jem'ap pelle E mi lie Jo lie

Drums ; Standard

GuitareEl3

Doublage GuitareEl

Basse 2

Piano 7

Piano El 1

BowedGlas8

Melodie 4  $\text{♩} = 123,869942$   $\text{♩} = 124,410088$

Et si un jour je de viensbelle

Drums ; Standard

GuitareEl3

Doublage GuitareEl

Basse 2

Piano 7

Piano El 1

BowedGlas8

Melodie 4 27

$\text{♩} = 122,859932$   $\text{♩} = 123,869942$

J'i rai par le ciel

Drums ; Standard

GuitareEl3

Doublage GuitareEl

Basse 2

Piano El 1

BowedGlas8

$\text{♩} = 122,859932$   $\text{♩} = 123,869942$

Cordes 6

♩ = 124,710052

♩ = 125,889885

86

Melodie 4

Sur vos ailes, Au ren dezvous du pa ra dis

Drums ; Standard

GuitareEl3

Doublage GuitareEl

Basse 2

ReverseCymbale

Piano El 1

BowedGlas8

Cordes 6

♩ = 124,710052

♩ = 125,889885

88  $\text{♩} = 127,319878$   $\text{♩} = 122,610123$  29

Melodie 4

Hü! Prends le temps de vivre ta vie

Drums ; Standard

GuitareEl3

Doublage GuitareEl

Basse 2

ReverseCymbale

Piano El 1

BowedGlas8

Cordes 6  $\text{♩} = 127,319878$   $\text{♩} = 122,610123$

94  $\text{♩} = 124,900078$   $\text{♩} = 127,289894$  31

Melodie 4

Drums ; Standard

GuitareEl3

Doublage GuitareEl

Basse 2

Piano El 1

Cordes 6

Les oi seaux ne sont pas pres sés.

96  $\text{♩} = 130,900040$   $\text{♩} = 123,199997$

Melodie 4

Drums ; Standard

GuitareEl3

Guitare S9

Doublage GuitareEl

Basse 2

Piano El 1

Cordes 6

98  $\text{♩} = 123,869942$   $\text{♩} = 126,210037$

Drums ; Standard

GuitareEl3

Guitare S9

Doublage GuitareEl

Basse 2

Piano El 1

Cordes 6

100  $\text{♩} = 126,619942$   $\text{♩} = 124,550064$

Drums ; Standard

GuitareEl3

Guitare S9

Doublage GuitareEl

Basse 2

Piano El 1

Cordes 6

102  $\text{♩} = 126,210037$   $\text{♩} = 126,579872$

Drums ; Standard

Guitare E13

Guitare S9

Doublage Guitare E1

Basse 2

Piano El 1

Cordes 6

104  $\text{♩} = 125,909966$

Drums ; Standard

Guitare E13

Guitare S9

Doublage Guitare E1

Basse 2

Piano El 1

Cordes 6

106  $\text{♩} = 125,909966$   $\text{♩} = 125,909966$

Drums ; Standard

GuitareE13

Guitare S9

Doublage GuitareE1

Basse 2

Piano El 1

Cordes 6  $\text{♩} = 125,909966$   $\text{♩} = 125,909966$

108  $\text{♩} = 127,319878$   $\text{♩} = 126,579872$

Drums ; Standard

GuitareE13

Guitare S9

Doublage GuitareE1

Basse 2

Piano El 1

Cordes 6  $\text{♩} = 127,319878$   $\text{♩} = 126,579872$

110  $\text{♩} = 127,629974$   $\text{♩} = 128,000000$  35

Drums ; Standard

GuitareEl3

Guitare S9

Doublage GuitareEl

Basse 2

Piano El 1

Cordes 6

Detailed description of the musical score: The score is for a 6-piece band. The instruments are Drums (Standard), Guitare El 3, Guitare S9, Doublage Guitare El, Basse 2, Piano El 1, and Cordes 6. The music is in 4/4 time with a key signature of two flats. The tempo is marked as 127,629974 and 128,000000. The score includes various musical notations such as triplets, slurs, and articulations. The page number 110 is at the top left and 35 is at the top right.

112

Melodie 4

Drums ; Standard

Guitare El3

Guitare S9

Doublage Guitare El

Basse 2

Piano 7

Reverse Cymbale

Piano El 1

Bowed Glas 8

Cordes 6

# Unknown - Emilie Et Le Grand Oiseau

## Melodie 4

♩ = 120,500000 = 122,610123 ♩ = 120,809906 ♩ = 119,999952 ♩ = 118,409988  
 (Ph.Chatel/Ph.Chatel ; Ed Polygram)  
 EMILIE ET LE GRAND OISEAU

2

9

13

16

20

24

28

33

37

41

Par tir joindre le 3 kil Emk me lalune sur V.S.

2  $\text{♩} = 121,890030$   $\text{♩} = 120,000000$   $\text{♩} = 122,009995$   $\text{♩} = 123,199997$

45

49

53

57

61

65

69

73

77

80

J'en'ap pelle Emilie Jo lie Etsi un jour je deviens belle

♩ = 122,859932    ♩ = 123,869942    ♩ = 124,710052    ♩ = 125,889885    3

Melodie 4

84

J'irai par leciel Sur vos ailes, Auen deæous duparadis

♩ = 127,319878    ♩ = 122,610123    ♩ = 125,330032    ♩ = 125,309883

88

Нй! Prendetemps de vivre ta vie HooMa pe tite E milie Jo lie

92    ♩ = 123,809875    ♩ = 123,509903    ♩ = 124,900078

Tu sais dans les pays rк vйs Les oi

95    ♩ = 127,289894    ♩ = 130,9000423,199127,86994126,210037    ♩ = 126,6249510064

seauxnesont pas pres sйs.

102    ♩ = 126,210037    ♩ = 126,579872    ♩ = 125,909966    ♩ = 125,909966    ♩ = 125,909966

2

108    ♩ = 127,319878    ♩ = 126,579872    ♩ = 127,629974    ♩ = 128,000000

4

Unknown - Emilie Et Le Grand Oiseau  
Drums ; Standard

♩ = 120,500000 2,610123      ♩ = 120,809906 ♩ = 120,809906 ♩ = 119,399895 ♩ = 119,669952

8 ♩ = 118,409988 ♩ = 122,009995 ♩ = 120,809906 ♩ = 119,910065 ♩ = 120,000000 379944

15 ♩ = 120,509995 ♩ = 122,540009 ♩ = 119,910065 49945 ♩ = 120,809906 10057 ♩ = 121,110092

22 ♩ = 120,509995 ♩ = 118,409988 ♩ = 121,919998 ♩ = 119,610069 ♩ = 118,409988

27 ♩ = 120,509995 ♩ = 122,200089 ♩ = 119,610069 ♩ = 118,460022 ♩ = 121,410057

32 ♩ = 122,910019 ♩ = 119,610069 ♩ = 119,610069 ♩ = 120,000000 ♩ = 118,409988

37 ♩ = 119,910065      ♩ = 120,809906 ♩ = 120,809906 ♩ = 119,610069

41 ♩ = 122,540009 ♩ = 119,610069 ♩ = 121,110092 ♩ = 122,229965 ♩ = 121,890030

46 ♩ = 120,000000 ♩ = 122,009995 ♩ = 123,199997 ♩ = 123,869942 ♩ = 121,710030

51 ♩ = 122,910019 ♩ = 121,240044 ♩ = 122,910019

Copyright (P) Midi Musique 1998      6      6      V.S.

2

Drums ; Standard

54  $\text{♩} = 123,509903$   $\text{♩} = 122,540009$

56  $\text{♩} = 122,610123$   $\text{♩} = 125,609993$   $\text{♩} = 125,889885$   $\text{♩} = 122,889877$

60  $\text{♩} = 122,229965$   $\text{♩} = 121,710030$   $\text{♩} = 124,110031$

63  $\text{♩} = 124,110031$   $\text{♩} = 123,869942$   $\text{♩} = 124,110031$

66  $\text{♩} = 123,809875$   $\text{♩} = 123,509903$

69  $\text{♩} = 123,210114$   $\text{♩} = 118,409988$   $\text{♩} = 120,209885$

72  $\text{♩} = 124,130058$   $\text{♩} = 125,009895$   $\text{♩} = 126,579872$   $\text{♩} = 120,939949$

76  $\text{♩} = 122,889877$   $\text{♩} = 123,869942$   $\text{♩} = 121,410057$   $\text{♩} = 124,710052$

81  $\text{♩} = 125,200058$   $\text{♩} = 123,869942$   $\text{♩} = 124,410088$   $\text{♩} = 122,859932$   $\text{♩} = 123,869942$   $\text{♩} = 124,710052$

87  $\text{♩} = 125,889885$   $\text{♩} = 127,319878$   $\text{♩} = 122,610123$

Drums ; Standard

90  $\text{♩} = 125,330032$   $\text{♩} = 125,309883$   $\text{♩} = 123,809875$   $\text{♩} = 123,509903$

94  $\text{♩} = 124,900078$   $\text{♩} = 127,289894$   $\text{♩} = 130,900040$   $\text{♩} = 123,199997$

98  $\text{♩} = 123,869942$   $\text{♩} = 126,210037$   $\text{♩} = 126,619942$   $\text{♩} = 124,550064$

102  $\text{♩} = 126,210037$   $\text{♩} = 126,579872$

104  $\text{♩} = 125,909966$

106  $\text{♩} = 125,909966$   $\text{♩} = 125,909966$   $\text{♩} = 127,319878$   $\text{♩} = 126,579872$

110  $\text{♩} = 127,629974$   $\text{♩} = 128,000000$

112

Unknown - Emilie Et Le Grand Oiseau  
Guitare E13

♩ = 120,600006 ♩ = 122,610123 ♩ = 120,809906 ♩ = 120,809906 ♩ = 119,609954 09988

9 ♩ = 122,009995 ♩ = 120,809906 ♩ = 120,809906

12 ♩ = 119,910065 ♩ = 120,000000 ♩ = 119,379944

15 ♩ = 120,509995 ♩ = 122,540009

17 ♩ = 119,910065 ♩ = 117,849945 ♩ = 120,809906

20 ♩ = 121,410057 ♩ = 121,110092 ♩ = 120,509995

23 ♩ = 118,409988 ♩ = 121,919998 ♩ = 119,610069

26 ♩ = 118,409988 ♩ = 120,509995

28 ♩ = 122,200089 ♩ = 119,610069

30 ♩ = 118,460022 ♩ = 121,410057 ♩ = 122,910019

Copyright (P) Midi Musique 1998

V.S.

2

Guitare E13

33 ♪ = 119,610069      ♪ = 119,610069      ♪ = 120,000000

36 ♪ = 118,409988      ♪ = 119,910065      ♪ = 120,809906

39 ♪ = 120,809906      ♪ = 119,610069

41 ♪ = 122,540009      ♪ = 119,610069      ♪ = 121,110092

44 ♪ = 122,229965      ♪ = 121,890030

46 ♪ = 120,000000      ♪ = 122,009995      ♪ = 123,199997

49 ♪ = 123,869942      ♪ = 121,710030      ♪ = 122,910019

52 ♪ = 121,240044      ♪ = 122,910019      ♪ = 123,509903

55 ♪ = 122,540009      ♪ = 122,610123      ♪ = 125,609993

♪ = 125,889885      ♪ = 122,889877      ♪ = 122,229965

58

61 ♪ = 121,710030      ♪ = 124,110031      ♪ = 124,110031

64 ♪ = 123,869942      ♪ = 124,110031

67 ♪ = 123,809875      ♪ = 123,509903      ♪ = 123,210114

70 ♪ = 118,409988      ♪ = 120,209885      ♪ = 124,130058

73 ♪ = 125,009895      ♪ = 126,579872      ♪ = 120,939949

76 ♪ = 122,889877      ♪ = 123,869942

79 ♪ = 121,410057      ♪ = 124,710052      ♪ = 125,200058

82 ♪ = 123,869942      ♪ = 124,410088      ♪ = 122,859932

85 ♪ = 123,869942      ♪ = 124,710052

87 ♪ = 125,889885      ♪ = 127,319878

V.S.

GuitareE13

89 ♪ = 122,610123      ♪ = 125,330032      ♪ = 125,309883

92 ♪ = 123,809875      ♪ = 123,509903      ♪ = 124,900078

95 ♪ = 127,289894      ♪ = 130,900040      ♪ = 123,199997

98 ♪ = 123,869942      ♪ = 126,210037      ♪ = 126,619942.

101 ♪ = 124,550064      ♪ = 126,210037

103 ♪ = 126,579872      ♪ = 125,909966

106 ♪ = 125,909966      ♪ = 125,909966      ♪ = 127,319878.

109 ♪ = 126,579872      ♪ = 127,629974

111 ♪ = 128,000000

Unknown - Emilie Et Le Grand Oiseau  
Guitare S9

♩ = 120,600006 ♩ = 122,610123 = 120,809906 = 119,3998059952 ♩ = 118,422908995

10 ♩ = 120,809906 = 120,8099060065 = 120,0000009944 = 120,5022540009 = 119,91100649945

19 ♩ = 120,809906 = 118,4120570092 = 120,5098459988 = 118,4120580069 = 118,4120589995

28 ♩ = 122,200089 = 119,6110060022 = 118,4120570019 = 119,61100690069 = 120,0000009988

37 ♩ = 119,910065 = 120,8099069906 = 119,61100640009 = 119,61100690092 = 122,2229690030

46 ♩ = 120,000000 = 122,002399997 = 123,8629410030 = 122,91200240044 = 122,91200599903

55 ♩ = 122,540009 = 122,6125209993 = 125,8828859877 = 122,22296910030 = 124,11203110031

64 ♩ = 123,869942 = 124,1102318098733,5099033,210114 = 118,409988885 ♩ = 124,25009895

74 ♩ = 126,579872 ♩ = 120,22884877 = 123,869942,410057 = 124,726000058 ♩ = 121,36494088

84 ♩ = 122,859932 = 123,8629410052 = 125,8828859878 = 122,6125230032 = 125,3028809875

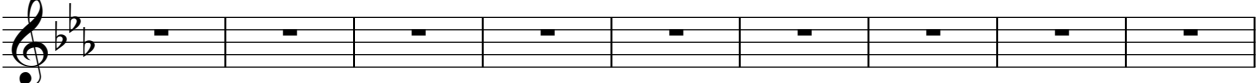

2 ♪ = 123,509903 ♪ = 124,900028 ♪ = 130,900231 ♪ = 123,869942 ♪ = 126,210037

93

Guitar 99

100 ♪ = 126,619942 ♪ = 124,550064 ♪ = 126,210037 ♪ = 126,579872

3 3 3 3

104 ♪ = 125,909966 ♪ = 125,909966 ♪ = 125,909966

108 ♪ = 127,319878 ♪ = 126,579872 ♪ = 127,629974

111 ♪ = 128,000000

Unknown - Emilie Et Le Grand Oiseau  
Doublage GuitareEl

♩ = 120,600006 ♩ = 122,610123 ♩ = 120,809906 ♩ = 120,809906 ♩ = 119,609954 09988

2

9 ♩ = 122,009995 ♩ = 120,809906 ♩ = 120,809906

12 ♩ = 119,910065 ♩ = 120,000000 ♩ = 119,379944

15 ♩ = 120,509995 ♩ = 122,540009

17 ♩ = 119,910065 ♩ = 117,849945 ♩ = 120,809906

20 ♩ = 121,410057 ♩ = 121,110092 ♩ = 120,509995 ♩ = 118,409988

24 ♩ = 121,919998 ♩ = 119,610069 ♩ = 118,409988

27 ♩ = 120,509995 ♩ = 122,200089

29 ♩ = 119,610069 ♩ = 118,460022 ♩ = 121,410057

32 ♩ = 122,910019 ♩ = 119,610069

Copyright (P) Midi Musique 1998

V.S.

2

Doublage GuitareEl

34 ♪ = 119,610069 ♪ = 120,000000 ♪ = 118,409988

37 ♪ = 119,910065 ♪ = 120,809906 ♪ = 120,809906

40 ♪ = 119,610069 ♪ = 122,540009 ♪ = 119,610069

43 ♪ = 121,110092 ♪ = 122,229965

45 ♪ = 121,890030 ♪ = 120,000000

47 ♪ = 122,009995 ♪ = 123,199997 ♪ = 123,869942

50 ♪ = 121,710030 ♪ = 122,910019 ♪ = 121,240044

53 ♪ = 122,910019 ♪ = 123,509903 ♪ = 122,540009 ♪ = 122,610123

57 ♪ = 125,609993 ♪ = 125,889885 ♪ = 122,889877

60 ♪ = 122,229965 ♪ = 121,710030

62 ♪ = 124,110031 ♪ = 124,110031 ♪ = 123,869942

65 ♪ = 124,110031 ♪ = 123,809875

68 ♪ = 123,509903 ♪ = 123,210114 ♪ = 118,409988

71 ♪ = 120,209885 ♪ = 124,130058 ♪ = 125,009895

74 ♪ = 126,579872 ♪ = 120,939949 ♪ = 122,889877

77 ♪ = 123,869942 ♪ = 121,410057

80 ♪ = 124,710052 ♪ = 125,200058

82 ♪ = 123,869942 ♪ = 124,410088

84 ♪ = 122,859932 ♪ = 123,869942

86 ♪ = 124,710052 ♪ = 125,889885

V.S.

Doublage GuitareEl

88 ♪ = 127,319878 ♪ = 122,610123 ♪ = 125,330032

91 ♪ = 125,309883 ♪ = 123,809875 ♪ = 123,509903

94 ♪ = 124,900078 ♪ = 127,289894

96 ♪ = 130,900040 ♪ = 123,199997 ♪ = 123,869942

99 ♪ = 126,210037 ♪ = 126,619942 ♪ = 124,550064

102 ♪ = 126,210037 ♪ = 126,579872

104 ♪ = 125,909966 ♪ = 125,909966

107 ♪ = 125,909966 ♪ = 127,319878 ♪ = 126,579872

110 ♪ = 127,629974 ♪ = 128,000000

112 ♪ = 128,000000

# Unknown - Emilie Et Le Grand Oiseau

Basse 2

♩ = 120,500000 ♩ = 122,610123 ♩ = 120,809906 ♩ = 120,809906 ♩ = 119,399895

7 ♩ = 119,669952 ♩ = 118,409988 ♩ = 122,009990 ♩ = 120,809906 ♩ = 119,910065 ♩ = 120,000000

14 ♩ = 119,379944 ♩ = 120,509995 ♩ = 122,540005 ♩ = 117,849945 ♩ = 120,809906 ♩ = 121,410057

21 ♩ = 121,110092 ♩ = 120,509995 ♩ = 118,409988 ♩ = 119,610069 ♩ = 118,409988 ♩ = 119,610069

28 ♩ = 122,200089 ♩ = 119,610069 ♩ = 118,409988 ♩ = 121,410057 ♩ = 122,910019 ♩ = 119,610069

34 ♩ = 119,610069 ♩ = 120,000000 ♩ = 118,409988 ♩ = 120,809906 ♩ = 120,809906 ♩ = 119,610069

41 ♩ = 122,540009 ♩ = 119,610069 ♩ = 121,110092 ♩ = 122,229965 ♩ = 121,890020 ♩ = 120,000000 ♩ = 122,009995

48 ♩ = 123,199997 ♩ = 123,869942 ♩ = 121,710030 ♩ = 122,910019 ♩ = 121,240044 ♩ = 122,910019

54 ♩ = 123,509903 ♩ = 122,540009 ♩ = 122,610123 ♩ = 125,609925 ♩ = 123,889885 ♩ = 122,889877

60 ♩ = 122,229965 ♩ = 121,710030 ♩ = 124,110031 ♩ = 124,110031 ♩ = 123,869942 ♩ = 124,110031

Copyright (P) Midi Musique 1998

V.S.

2

♩ = 123,809875 = <sup>Basse</sup> 123,509903 = 123,210114 ♩ = 118,409988 ♩ = 120,209885

66

72

♩ = 124,130058 ♩ = 125,009895 ♩ = 126,579872 ♩ = 120,939949 ♩ = 122,889877

78

♩ = 123,869942 ♩ = 121,410057 ♩ = 124,710052 ♩ = 125,200058 ♩ = 123,869942 ♩ = 122,859932

85

♩ = 123,869942 ♩ = 124,710052 ♩ = 125,889885 ♩ = 127,319878 ♩ = 122,610123 ♩ = 125,330032

91

♩ = 125,309883 ♩ = 123,809875 ♩ = 123,509903 ♩ = 124,900078 ♩ = 127,289894

96

♩ = 130,900040 ♩ = 123,199997 ♩ = 123,869942 ♩ = 126,210037 ♩ = 126,619942

101

♩ = 124,550064 ♩ = 126,210037 ♩ = 126,579872 ♩ = 125,909966

106

♩ = 125,909966 ♩ = 125,909966 ♩ = 127,319878 ♩ = 126,579872

110

♩ = 127,629974 ♩ = 128,000000

# Unknown - Emilie Et Le Grand Oiseau

Piano 7

Staff 1:  $\text{♩} = 120,500000$   $\text{♩} = 122,610123$   $\text{♩} = 120,809906$   $\text{♩} = 120,809906$

Staff 6:  $\text{♩} = 119,399895$   $\text{♩} = 119,669952$   $\text{♩} = 118,409988$   $\text{♩} = 122,009995 = 120,809906$

Staff 12:  $\text{♩} = 119,910065 = 120,000000$   $\text{♩} = 120,000000$   $\text{♩} = 120,500000$   $\text{♩} = 119,910065$   $\text{♩} = 120,809906$   $\text{♩} = 120,809906$   $\text{♩} = 120,809906$   $\text{♩} = 120,809906$   $\text{♩} = 120,809906$

Staff 21:  $\text{♩} = 121,110092$   $\text{♩} = 120,509995$   $\text{♩} = 118,409988$   $\text{♩} = 119,910065$   $\text{♩} = 118,409988$   $\text{♩} = 119,399895$

Staff 28:  $\text{♩} = 122,200089 = 119,610000$   $\text{♩} = 122,200089$   $\text{♩} = 122,200089$   $\text{♩} = 122,200089$   $\text{♩} = 122,200089$   $\text{♩} = 122,200089$   $\text{♩} = 122,200089$   $\text{♩} = 122,200089$   $\text{♩} = 122,200089$

Staff 37:  $\text{♩} = 119,910065 = 120,809906$   $\text{♩} = 120,809906$   $\text{♩} = 119,610000$   $\text{♩} = 119,610000$   $\text{♩} = 122,200089$   $\text{♩} = 122,200089$   $\text{♩} = 122,200089$   $\text{♩} = 122,200089$   $\text{♩} = 122,200089$

Staff 46:  $\text{♩} = 120,000000 = 122,000000$   $\text{♩} = 122,000000$   $\text{♩} = 123,809906$   $\text{♩} = 122,910000$   $\text{♩} = 122,910000$   $\text{♩} = 122,910000$   $\text{♩} = 122,910000$   $\text{♩} = 122,910000$   $\text{♩} = 122,910000$

Staff 55:  $\text{♩} = 122,540000 = 122,610000$   $\text{♩} = 122,610000$   $\text{♩} = 125,809906$   $\text{♩} = 122,200089$   $\text{♩} = 124,110031$   $\text{♩} = 124,110031$   $\text{♩} = 124,110031$   $\text{♩} = 124,110031$   $\text{♩} = 124,110031$

Staff 64:  $\text{♩} = 123,869942$   $\text{♩} = 124,110031$   $\text{♩} = 123,809875$   $\text{♩} = 123,509906$   $\text{♩} = 118,409988$   $\text{♩} = 118,409988$   $\text{♩} = 118,409988$   $\text{♩} = 118,409988$   $\text{♩} = 118,409988$

Staff 72:  $\text{♩} = 124,130058$   $\text{♩} = 125,009906$   $\text{♩} = 120,909906$   $\text{♩} = 123,869942$   $\text{♩} = 121,410057$

2  $\text{♩} = 124,710052$   $\text{♩} = 125,290158,8699124,410088 = 122,833,862942$   $\text{♩} = 124,751,005285$

Piano 7

80  $\overbrace{3}$

88  $\text{♩} = 127,319878 = 122,6125,330032 = 125,3028,869875 = 123,5029,000078 = 127,2838,940040$

97  $\text{♩} = 123,199997$   $\text{♩} = 123,8029,410037$   $\text{♩} = 126,6129,410064$   $\text{♩} = 126,2106,379872$   $\text{♩} = 125,909966$

2

106  $\text{♩} = 125,909966$   $\text{♩} = 125,909966,19878$   $\text{♩} = 126,5728,829974$   $\text{♩} = 128,000000$

4

# Unknown - Emilie Et Le Grand Oiseau

## ReverseCymbale

♩ = 120,600006 ♩ = 122,610123 = 120,809906 = 119,3998059952 ♩ = 118,422908995

10 ♩ = 120,809906 = 120,8099060065 = 120,0000009944 = 120,5022540009 = 119,91100639945

19 ♩ = 120,809906 = 118,4120570092 = 120,5099459988 = 118,4120580069 = 118,4120589995

28 ♩ = 122,200089 = 119,6110060022 = 118,4120570019 = 119,61100690069 = 120,0000009988

37 ♩ = 119,910065 = 120,8099069906 = 119,61100690009 = 119,61100690092 = 122,2229690030

46 ♩ = 120,000000 ♩ = 122,0099999997 ♩ = 123,8099420030 ♩ = 122,9120240044 ♩ = 122,910019

54 ♩ = 123,509903 ♩ = 122,540009 = 122,0506029993 = 125,889885877 = 122,219960030 = 124,11003

63 ♩ = 124,110031 = 121,84994031 = 123,809875,509903 = 123,216409988 ♩ = 120,20988958

73 ♩ = 125,009895 ♩ = 126,579872 ♩ = 120,929942,889877 ♩ = 123,869942 ♩ = 121,410057

80 ♩ = 124,710052 ♩ = 125,200058 = 123,869942,410088 ♩ = 122,859932 = 123,869942,710052

2

ReverseCymbale

87 ♩ = 125,889885 ♩ = 127,319878 ♩ = 122,6411253330032 = 125,529,889875 = 123,524,900078

95 ♩ = 127,2898940,9000103,199923,8699426,210037 = 126,624950064 ♩ = 126,26,609872

105 ♩ = 125,9099625,9099625,909966 = 127,3126,589872 ♩ = 127,629,900000

Unknown - Emilie Et Le Grand Oiseau  
Piano El 1

♩ = 120,600000 ♯ = 122,610123      ♩ = 120,809906 ♩ = 120,809906 ♩ = 119,399895

7 ♩ = 119,669952      ♩ = 118,409988 ♩ = 122,009995 ♩ = 120,809906 ♩ = 119,910065

13 ♩ = 120,000000 ♩ = 119,379944 ♩ = 120,509995 ♩ = 122,540000 ♩ = 119,910065 ♩ = 117,849945

19 ♩ = 120,809906 ♩ = 121,410057      ♩ = 121,110092 ♩ = 120,509995 ♩ = 118,409988 ♩ = 121,919998

Copyright (P) Midi Musique 1998

2

Piano El 1

25 ♩ = 119,610069 ♩ = 118,409988 ♩ = 120,509995 ♩ = 122,200089 ♩ = 119,610069

30 ♩ = 118,460022 ♩ = 121,410057 ♩ = 122,910019 ♩ = 119,610069 ♩ = 119,610069

35 ♩ = 120,000000 ♩ = 118,409988 ♩ = 119,910065 ♩ = 120,809906

39 ♩ = 120,809906 ♩ = 119,610069 ♩ = 122,540009 ♩ = 119,610069

43 ♩ = 121,110092 ♩ = 122,229965 ♩ = 121,890030 ♩ = 120,000000

47 ♩ = 122,009995 ♩ = 123,199997 ♩ = 123,869942

50

54

58

61

64

68

Piano El 1

73 ♩ = 125,009895    ♩ = 126,579872    ♩ = 120,939949

76 ♩ = 122,889877    ♩ = 123,869942    ♩ = 121,410057    ♩ = 124,710052    ♩ = 120,00058

82 ♩ = 123,869942    ♩ = 124,410088    ♩ = 122,859932    ♩ = 123,869942

86 ♩ = 124,710052    ♩ = 125,889885    ♩ = 127,319878    ♩ = 122,610123

90 ♩ = 125,330032    ♩ = 125,309883    ♩ = 123,809875

93 ♩ = 123,509903    ♩ = 124,900078    ♩ = 127,289894

96 ♩ = 130,900040 ♩ = 123,199997 ♩ = 123,869942 ♩ = 126,210037

100 ♩ = 126,619942 ♩ = 124,550064 ♩ = 126,210037 ♩ = 126,579872

104 ♩ = 125,909966 ♩ = 125,909966 ♩ = 125,909966

108 ♩ = 127,319878 ♩ = 126,579872 ♩ = 127,629974

111 ♩ = 128,000000

# Unknown - Emilie Et Le Grand Oiseau

BowedGlas8

♪ = 120,600006 ♪ = 122,6101220,809906 ♪ = 120,809906 ♪ = 119,809906 ♪ = 118,409988 ♪ = 118,409988

10 ♪ = 120,809906 ♪ = 120,809906 ♪ = 120,000000 ♪ = 119,379944 ♪ = 120,509995 ♪ = 122,540000

17 ♪ = 119,910065 ♪ = 117,849945 ♪ = 120,809906 ♪ = 121,4200570092 ♪ = 120,509988 ♪ = 118,409988

24 ♪ = 121,919998 ♪ = 119,610069 ♪ = 118,409988 ♪ = 120,509995 ♪ = 122,20008910069

30 ♪ = 118,460022 ♪ = 121,410057 ♪ = 122,9100610069 ♪ = 119,610069 ♪ = 120,000000 ♪ = 119,9100

38 ♪ = 120,809906 ♪ = 120,809906 ♪ = 122,5400000069 ♪ = 121,110092 ♪ = 122,229965

45 ♪ = 121,890030 ♪ = 120,000000 ♪ = 122,009995 ♪ = 123,809988 ♪ = 121,710020910019

52 ♪ = 121,240044 ♪ = 122,9100510090122,5400009610123 ♪ = 125,6099889885 ♪ = 122,809988729965

61 ♪ = 121,710030 ♪ = 124,1100310031 ♪ = 123,8099420031 ♪ = 123,809875 ♪ = 123,509900114

70 ♪ = 118,409988 ♪ = 120,20998850058 ♪ = 125,0099979872 ♪ = 120,932099877 ♪ = 123,869942

2

BowedGlas8

79 ♯ = 121,410057 ♯ = 124,710052 ♯ = 125,200058 ♯ = 123,859942 ♯ = 122,859932 ♯ = 123,869942

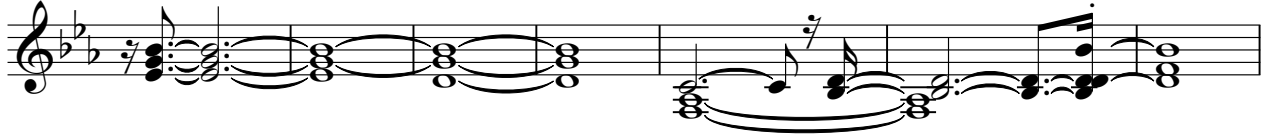

86 ♯ = 124,710052 ♯ = 125,889885 ♯ = 127,319878 ♯ = 10122 ♯ = 125,382532 ♯ = 123,802875 ♯ = 125,9903

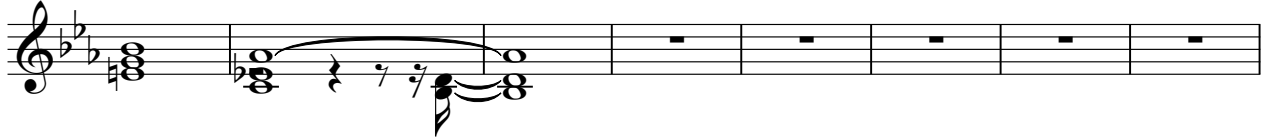

94 ♯ = 124,900078 ♯ = 127,289894 ♯ = 123,192387 ♯ = 126,212067 ♯ = 124,552064 ♯ = 120037

103 ♯ = 126,579872 ♯ = 125,909966 ♯ = 125,909966 ♯ = 125,909966 ♯ = 127,319878

109 ♯ = 126,579872 ♯ = 127,629974 ♯ = 128,000000

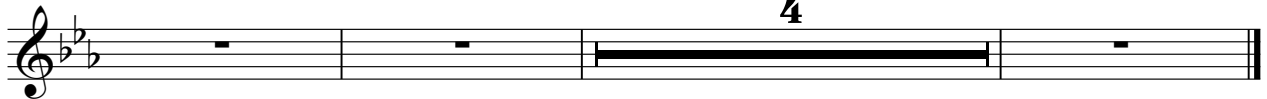

# Unknown - Emilie Et Le Grand Oiseau

Cordes 6

♩ = 120,500000 ♩ = 122,610123 ♩ = 120,809906 ♩ = 120,809906 ♩ = 119,399895 ♩ = 119,669952

8 ♩ = 118,409988 ♩ = 120,809906 ♩ = 119,912065 ♩ = 119,372950 ♩ = 122,540009

17 ♩ = 119,910065 ♩ = 117,842945 ♩ = 121,412057 ♩ = 120,509945 ♩ = 121,919968 ♩ = 121,919968

26 ♩ = 118,409988 ♩ = 120,509945 ♩ = 119,610022 ♩ = 121,412057 ♩ = 119,610069

35 ♩ = 120,000000 ♩ = 118,409988 ♩ = 120,809906 ♩ = 120,809906 ♩ = 119,610022 ♩ = 122,540009 ♩ = 119,610069

43 ♩ = 121,110092 ♩ = 122,229965 ♩ = 121,890030 ♩ = 120,000000

47 ♩ = 122,009923 ♩ = 123,199997 ♩ = 123,869942 ♩ = 121,710030 ♩ = 122,910019 ♩ = 121,240044

2

53

60

67

73

77

84

89

95

99

103

Cordes  $\text{No}$

$\text{♩} = 122,910019$      $\text{♩} = 122,610123$      $\text{♩} = 125,609993$   
 $\text{♩} = 123,509903$      $\text{♩} = 125,889885$      $\text{♩} = 122,889877$   
 $\text{♩} = 122,229942$      $\text{♩} = 121,710034$      $\text{♩} = 11003124,11003124,110031$      $\text{♩} = 123,869942$      $\text{♩} = 124,110031$   
 $\text{♩} = 123,809875$      $\text{♩} = 123,509903$      $\text{♩} = 121,8100988$      $\text{♩} = 120,209885$      $\text{♩} = 124,130058$   
 $\text{♩} = 125,009895$      $\text{♩} = 126,579872$      $\text{♩} = 120,939949$      $\text{♩} = 122,889877$   
 $\text{♩} = 123,869942$      $\text{♩} = 121,410057$      $\text{♩} = 124,710052$      $\text{♩} = 120,0058$      $\text{♩} = 123,869942$      $\text{♩} = 123,869942$   
 $\text{♩} = 122,859932$      $\text{♩} = 123,869942$      $\text{♩} = 125,889885$      $\text{♩} = 127,319878$   
 $\text{♩} = 124,710052$   
 $\text{♩} = 122,610123$      $\text{♩} = 123,809875$   
 $\text{♩} = 125,330037$      $\text{♩} = 125,309883$   
 $\text{♩} = 127,289894$      $\text{♩} = 130,900040$      $\text{♩} = 121,1989942$   
 $\text{♩} = 126,210037$      $\text{♩} = 126,519942$      $\text{♩} = 124,550064$      $\text{♩} = 126,210057$   
 $\text{♩} = 126,579872$      $\text{♩} = 125,9699066$

107

$\text{♩} = 125,909966$   $\text{♩} = 127,319878$   $\text{♩} = 126,579872$   $\text{♩} = 127,629974$

Cordes

3

111

$\text{♩} = 128,000000$

112