

Unknown - Follow You

♩ = 94,001160

(C)1994 Music Sales Ltd.

2

3

Electric Guitar (muted)

Electric Guitar (muted)

4

Drum

Electric Guitar (muted)

Electric Guitar (muted)

5

Drum

Electric Guitar (muted)

Electric Guitar (muted)

6

Drum

Electric Guitar (muted)

Electric Guitar (muted)

Acoustic Bass

Percussive Organ

7

Drum

Electric Guitar (muted)

Electric Guitar (muted)

Acoustic Bass

Percussive Organ

8

Drum

Electric Guitar (muted)

Electric Guitar (muted)

Acoustic Bass

Percussive Organ

9

Drum

Electric Guitar (muted)

Electric Guitar (muted)

Acoustic Bass

Percussive Organ

10

Oboe

Drum

Lead 2 (sawtooth)

Electric Guitar (muted)

Electric Guitar (muted)

Acoustic Bass

Percussive Organ

SynthBrass 1

11

Oboe

Drum

Lead 2 (sawtooth)

Electric Guitar (muted)

Electric Guitar (muted)

Acoustic Bass

Percussive Organ 8

SynthBrass 1

12

Oboe

Drum

Lead 2 (sawtooth)

Electric Guitar (muted)

Electric Guitar (muted)

Acoustic Bass

Percussive Organ

SynthBrass 1

13

Oboe

Drum

Lead 2 (sawtooth)

Electric Guitar (muted)

Electric Guitar (muted)

Acoustic Bass

Percussive Organ

SynthBrass 1

14

Oboe

Drum

Lead 2 (sawtooth)

Electric Guitar (muted)

Electric Guitar (muted)

Acoustic Bass

Percussive Organ

SynthBrass 1

15

Oboe

Drum

Lead 2 (sawtooth)

Electric Guitar (muted)

Electric Guitar (muted)

Acoustic Bass

Percussive Organ

SynthBrass 1

16

Oboe

Drum

Lead 2 (sawtooth)

Electric Guitar (muted)

Electric Guitar (muted)

Acoustic Bass

Percussive Organ

SynthBrass 1

17

Oboe

Drum

Lead 2 (sawtooth)

Electric Guitar (muted)

Electric Guitar (muted)

Acoustic Bass

Percussive Organ

SynthBrass 1

18

Oboe

Drum

Lead 2 (sawtooth)

Electric Guitar (muted)

Electric Guitar (muted)

Acoustic Bass

Percussive Organ

SynthBrass 1

19

Oboe

Drum

Lead 2 (sawtooth)

Electric Guitar (muted)

Electric Guitar (muted)

Acoustic Bass

Percussive Organ

SynthBrass 1

20

Oboe

Drum

Lead 2 (sawtooth)

Electric Guitar (muted)

Electric Guitar (muted)

Acoustic Bass

Percussive Organ

SynthBrass 1

21

Oboe

Drum

Lead 2 (sawtooth)

Electric Guitar (muted)

Electric Guitar (muted)

Acoustic Bass

Percussive Organ

SynthBrass 1

22

Oboe

Drum

Lead 2 (sawtooth)

Electric Guitar (muted)

Electric Guitar (muted)

Acoustic Bass

Percussive Organ

SynthBrass 1

23

Oboe

Drum

Lead 2 (sawtooth)

Electric Guitar (muted)

Electric Guitar (muted)

Acoustic Bass

Percussive Organ

SynthBrass 1

24

Oboe

Drum

Lead 2 (sawtooth)

Electric Guitar (muted)

Electric Guitar (muted)

Acoustic Bass

Percussive Organ

SynthBrass 1

25

Oboe

Drum

Lead 2 (sawtooth)

Electric Guitar (muted)

Electric Guitar (muted)

Acoustic Bass

Percussive Organ

SynthBrass 1

26

Oboe

Drum

Lead 2 (sawtooth)

Electric Guitar (muted)

Electric Guitar (muted)

Acoustic Bass

Choir Aahs

Percussive Organ

Synth Drum

27

Oboe

Drum

Lead 2 (sawtooth)

Electric Guitar (muted)

Electric Guitar (muted)

Acoustic Bass

Choir Aahs

Percussive Organ

Synth Drum

28

Oboe

Drum

Lead 2 (sawtooth)

Electric Guitar (muted)

Electric Guitar (muted)

Acoustic Bass

Choir Aahs

Percussive Organ

Synth Drum

29

Oboe

Drum

Lead 2 (sawtooth)

Electric Guitar (muted)

Electric Guitar (muted)

Acoustic Bass

Choir Aahs

Percussive Organ

Synth Drum

30

Oboe

Drum

Lead 2 (sawtooth)

Electric Guitar (muted)

Electric Guitar (muted)

Acoustic Bass

Choir Aahs

Percussive Organ

Synth Drum

31

Oboe

Drum

Lead 2 (sawtooth)

Electric Guitar (muted)

Electric Guitar (muted)

Acoustic Bass

Choir Aahs

Percussive Organ

Synth Drum

32

Oboe

Drum

Lead 2 (sawtooth)

Electric Guitar (muted)

Electric Guitar (muted)

Acoustic Bass

Choir Aahs

Percussive Organ

Synth Drum

33

Oboe

Drum

Lead 2 (sawtooth)

Electric Guitar (muted)

Electric Guitar (muted)

Acoustic Bass

Choir Aahs

Percussive Organ

Synth Drum

34

Oboe

Drum

Lead 2 (sawtooth)

Electric Guitar (muted)

Electric Guitar (muted)

Acoustic Bass

Choir Aahs

Percussive Organ

Synth Drum

SynthBass 1

35

Oboe

Drum

Lead 2 (sawtooth)

Electric Guitar (muted)

Electric Guitar (muted)

Acoustic Bass

Choir Aahs

Percussive Organ

Synth Drum

SynthBrass 1

36

Oboe

Drum

Lead 2 (sawtooth)

Electric Guitar (muted)

Electric Guitar (muted)

Acoustic Bass

Percussive Organ

Synth Drum

SynthBrass 1

37

Oboe

Drum

Lead 2 (sawtooth)

Electric Guitar (muted)

Electric Guitar (muted)

Acoustic Bass

Percussive Organ

Synth Drum

SynthBrass 1

38

Oboe

Drum

Lead 2 (sawtooth)

Electric Guitar (muted)

Electric Guitar (muted)

Acoustic Bass

Percussive Organ

Synth Drum

SynthBrass 1

39

Oboe

Drum

Lead 2 (sawtooth)

Electric Guitar (muted)

Electric Guitar (muted)

Acoustic Bass

Percussive Organ

Synth Drum

SynthBrass 1

40

Oboe

Drum

Lead 2 (sawtooth)

Electric Guitar (muted)

Electric Guitar (muted)

Acoustic Bass

Percussive Organ

Synth Drum

SynthBass 1

41

Oboe

Drum

Lead 2 (sawtooth)

Electric Guitar (muted)

Electric Guitar (muted)

Acoustic Bass

Percussive Organ

Synth Drum

SynthBass 1

42

Oboe

Drum

Lead 2 (sawtooth)

Electric Guitar (muted)

Electric Guitar (muted)

Acoustic Bass

Percussive Organ

Synth Drum

SynthBass 1

43

Oboe

Drum

Lead 2 (sawtooth)

Electric Guitar (muted)

Electric Guitar (muted)

Acoustic Bass

Percussive Organ

Synth Drum

SynthBrass 1

44

Oboe

Drum

Lead 2 (sawtooth)

Electric Guitar (muted)

Electric Guitar (muted)

Acoustic Bass

Percussive Organ

Synth Drum

SynthBrass 1

45

Oboe

Drum

Lead 2 (sawtooth)

Electric Guitar (muted)

Electric Guitar (muted)

Acoustic Bass

Percussive Organ

Synth Drum

SynthBass 1

46

Oboe

Drum

Lead 2 (sawtooth)

Electric Guitar (muted)

Electric Guitar (muted)

Acoustic Bass

Percussive Organ

Synth Drum

SynthBrass 1

47

Oboe

Drum

Lead 2 (sawtooth)

Electric Guitar (muted)

Electric Guitar (muted)

Acoustic Bass

Percussive Organ

Synth Drum

SynthBrass 1

48

Oboe

Drum

Lead 2 (sawtooth)

Electric Guitar (muted)

Electric Guitar (muted)

Acoustic Bass

Percussive Organ

Synth Drum

SynthBass 1

49

Oboe

Drum

Lead 2 (sawtooth)

Electric Guitar (muted)

Electric Guitar (muted)

Acoustic Bass

Percussive Organ

Synth Drum

SynthBrass 1

50

Oboe

Drum

Lead 2 (sawtooth)

Electric Guitar (muted)

Electric Guitar (muted)

Acoustic Bass

Choir Aahs

Percussive Organ

Synth Drum

51

Oboe

Drum

Lead 2 (sawtooth)

Electric Guitar (muted)

Electric Guitar (muted)

Acoustic Bass

Choir Aahs

Percussive Organ

Synth Drum

52

Oboe

Drum

Lead 2 (sawtooth)

Electric Guitar (muted)

Electric Guitar (muted)

Acoustic Bass

Choir Aahs

Percussive Organ

Synth Drum

53

Oboe

Drum

Lead 2 (sawtooth)

Electric Guitar (muted)

Electric Guitar (muted)

Acoustic Bass

Choir Aahs

Percussive Organ

Synth Drum

54

Oboe

Drum

Lead 2 (sawtooth)

Electric Guitar (muted)

Electric Guitar (muted)

Acoustic Bass

Choir Aahs

Percussive Organ

Synth Drum

55

Oboe

Drum

Lead 2 (sawtooth)

Electric Guitar (muted)

Electric Guitar (muted)

Acoustic Bass

Choir Aahs

Percussive Organ

Synth Drum

56

Oboe

Drum

Lead 2 (sawtooth)

Electric Guitar (muted)

Electric Guitar (muted)

Acoustic Bass

Choir Aahs

Percussive Organ

Synth Drum

57

Oboe

Drum

Lead 2 (sawtooth)

Electric Guitar (muted)

Electric Guitar (muted)

Acoustic Bass

Choir Aahs

Percussive Organ

Synth Drum

Lead 1 (square)

Detailed description of the musical score: The score is for measures 57-60. The Oboe part (top staff) plays a melodic line with quarter and eighth notes. The Drum part (second staff) features a complex rhythmic pattern with 'x' marks above the staff indicating specific drum hits. Lead 2 (sawtooth) (third staff) plays a melodic line with quarter and eighth notes. The two Electric Guitar (muted) parts (fourth and fifth staves) play rhythmic accompaniment with various note values and rests. The Acoustic Bass part (sixth staff) provides a low-frequency accompaniment with quarter and eighth notes. The Choir Aahs part (seventh staff) plays a melodic line with quarter and eighth notes. The Percussive Organ part (eighth staff) plays sustained chords. The Synth Drum part (ninth staff) plays a rhythmic pattern with eighth notes and rests. The Lead 1 (square) part (bottom staff) is mostly silent, with a few notes appearing in the final measure.

58

Drum

Lead 2 (sawtooth)

Electric Guitar (muted)

Electric Guitar (muted)

Acoustic Bass

Choir Aahs

Synth Drum

Electric Piano 2

Lead 1 (square)

59

Drum

Acoustic Bass

Synth Drum

Electric Piano 2

Lead 1 (square)

61

Drum

Acoustic Bass

Synth Drum

Electric Piano 2

Lead 1 (square)

62

Drum

Acoustic Bass

Synth Drum

Electric Piano 2

Lead 1 (square)

63

Drum

Acoustic Bass

Synth Drum

Electric Piano 2

Lead 1 (square)

64

Drum

Acoustic Bass

Synth Drum

Electric Piano 2

Lead 1 (square)

65

Drum

Acoustic Bass

Synth Drum

Electric Piano 2

Lead 1 (square)

66

Oboe

Drum

Kalimba

Lead 2 (sawtooth)

Electric Guitar (muted)

Acoustic Bass

Choir Aahs

Percussive Organ

Synth Drum

Lead 1 (square)

67

Oboe

Drum

Kalimba

Lead 2 (sawtooth)

Electric Guitar (muted)

Acoustic Bass

Choir Aahs

Percussive Organ

Synth Drum

68

Oboe

Drum

Kalimba

Lead 2 (sawtooth)

Electric Guitar (muted)

Acoustic Bass

Choir Aahs

Percussive Organ

Synth Drum

69

Oboe

Drum

Kalimba

Lead 2 (sawtooth)

Electric Guitar (muted)

Acoustic Bass

Choir Aahs

Percussive Organ

Synth Drum

70

Oboe

Drum

Kalimba

Lead 2 (sawtooth)

Electric Guitar (muted)

Acoustic Bass

Choir Aahs

Percussive Organ

Synth Drum

71

Oboe

Drum

Kalimba

Lead 2 (sawtooth)

Electric Guitar (muted)

Acoustic Bass

Choir Aahs

Percussive Organ

Synth Drum

72

Oboe

Drum

Kalimba

Lead 2 (sawtooth)

Electric Guitar (muted)

Acoustic Bass

Choir Aahs

Percussive Organ

Synth Drum

73

Oboe

Drum

Kalimba

Lead 2 (sawtooth)

Electric Guitar (muted)

Acoustic Bass

Choir Aahs

Percussive Organ

Synth Drum

74

Oboe

Drum

Kalimba

Lead 2 (sawtooth)

Electric Guitar (muted)

Acoustic Bass

Choir Aahs

Percussive Organ

Synth Drum

75

Oboe

Drum

Kalimba

Lead 2 (sawtooth)

Electric Guitar (muted)

Acoustic Bass

Choir Aahs

Percussive Organ

Synth Drum

76

Oboe

Drum

Kalimba

Lead 2 (sawtooth)

Electric Guitar (muted)

Acoustic Bass

Choir Aahs

Percussive Organ

Synth Drum

77

Oboe

Drum

Kalimba

Lead 2 (sawtooth)

Electric Guitar (muted)

Acoustic Bass

Choir Aahs

Percussive Organ

Synth Drum

78

Oboe

Drum

Kalimba

Lead 2 (sawtooth)

Electric Guitar (muted)

Acoustic Bass

Choir Aahs

Percussive Organ

Synth Drum

79

Oboe

Drum

Kalimba

Lead 2 (sawtooth)

Electric Guitar (muted)

Acoustic Bass

Choir Aahs

Percussive Organ

Synth Drum

80

Oboe

Drum

Kalimba

Lead 2 (sawtooth)

Electric Guitar (muted)

Acoustic Bass

Choir Aahs

Percussive Organ

Synth Drum

81

Oboe

Drum

Kalimba

Lead 2 (sawtooth)

Electric Guitar (muted)

Acoustic Bass

Choir Aahs

Percussive Organ

Synth Drum

82

Oboe

Drum

Kalimba

Lead 2 (sawtooth)

Electric Guitar (muted)

Acoustic Bass

Choir Aahs

Percussive Organ

Synth Drum

83

Oboe

Drum

Kalimba

Lead 2 (sawtooth)

Electric Guitar (muted)

Electric Guitar (muted)

Acoustic Bass

Choir Aahs

Percussive Organ

Synth Drum

Electric Piano 2

SynthBrass 1

Lead 1 (square)

84

Oboe

Drum

Kalimba

Lead 2 (sawtooth)

Electric Guitar (muted)

Electric Guitar (muted)

Acoustic Bass

Choir Aahs

Percussive Organ

Synth Drum

Electric Piano 2

SynthBrass 1

Lead 1 (square)

85

Oboe

Drum

Kalimba

Lead 2 (sawtooth)

Electric Guitar (muted)

Electric Guitar (muted)

Acoustic Bass

Choir Aahs

Percussive Organ

Synth Drum

Electric Piano 2

SynthBrass 1

Lead 1 (square)

86

Oboe

Drum

Kalimba

Lead 2 (sawtooth)

Electric Guitar (muted)

Electric Guitar (muted)

Acoustic Bass

Choir Aahs

Percussive Organ

Synth Drum

Electric Piano 2

SynthBrass 1

Lead 1 (square)

87

Drum

Kalimba

Lead 2 (sawtooth)

Electric Guitar (muted)

Electric Guitar (muted)

Acoustic Bass

Choir Aahs

Percussive Organ

Synth Drum

Electric Piano 2

SynthBrass 1

Lead 1 (square)

88

Drum

Kalimba

Lead 2 (sawtooth)

Electric Guitar (muted)

Electric Guitar (muted)

Acoustic Bass

Choir Aahs

Percussive Organ

Synth Drum

Electric Piano 2

SynthBrass 1

Lead 1 (square)

89

Drum

Kalimba

Lead 2 (sawtooth)

Electric Guitar (muted)

Electric Guitar (muted)

Acoustic Bass

Choir Aahs

Percussive Organ

Synth Drum

Electric Piano 2

SynthBrass 1

Lead 1 (square)

90

Drum

Kalimba

Lead 2 (sawtooth)

Electric Guitar (muted)

Electric Guitar (muted)

Acoustic Bass

Choir Aahs

Percussive Organ

Synth Drum

Electric Piano 2

SynthBrass 1

Lead 1 (square)

91

Drum

Kalimba

Lead 2 (sawtooth)

Electric Guitar (muted)

Electric Guitar (muted)

Acoustic Bass

Choir Aahs

Percussive Organ

Synth Drum

Electric Piano 2

SynthBrass 1

Lead 1 (square)

92

Drum

Kalimba

Lead 2 (sawtooth)

Electric Guitar (muted)

Electric Guitar (muted)

Acoustic Bass

Choir Aahs

Percussive Organ

Synth Drum

Electric Piano 2

SynthBrass 1

Lead 1 (square)

93

Drum

Kalimba

Lead 2 (sawtooth)

Electric Guitar (muted)

Electric Guitar (muted)

Acoustic Bass

Choir Aahs

Percussive Organ

Synth Drum

Electric Piano 2

SynthBrass 1

Lead 1 (square)

94

Drum

Kalimba

Lead 2 (sawtooth)

Electric Guitar (muted)

Electric Guitar (muted)

Acoustic Bass

Choir Aahs

Percussive Organ

Synth Drum

Electric Piano 2

SynthBrass 1

Lead 1 (square)

Unknown - Follow You

Oboe

♩ = 94,001160

9

14

19

24

28

32

37

41

46

51

(C)1994 Music Sales Ltd.

V.S.

2

Oboe

55

8

66

70

74

78

82

85

9

Unknown - Follow You

Drum

♩ = 94,001160

2

6

8

10

12

14

16

18

20

22

(C)1994 Music Sales Ltd.

V.S.

Drum

24

26

28

30

32

34

36

38

40

42

Drum

44

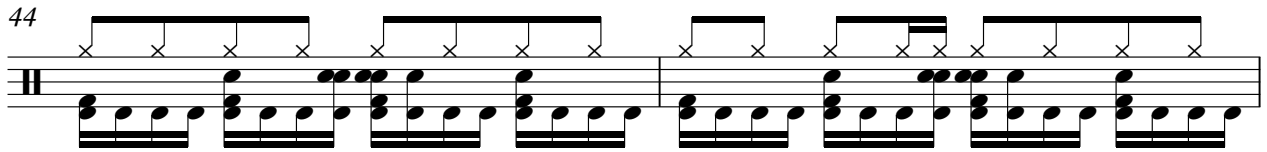

46

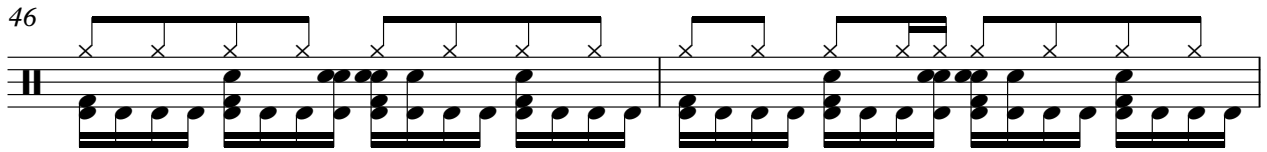

48

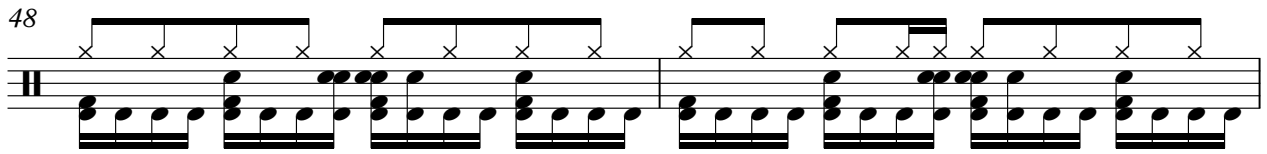

50

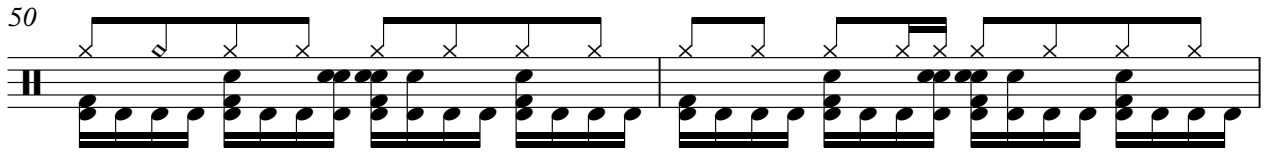

52

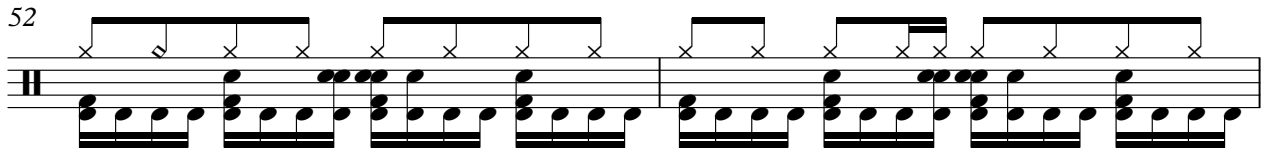

54

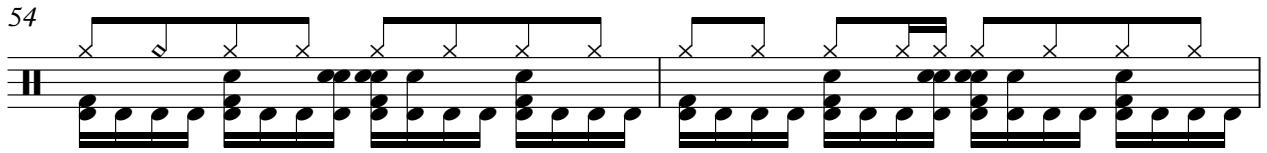

56

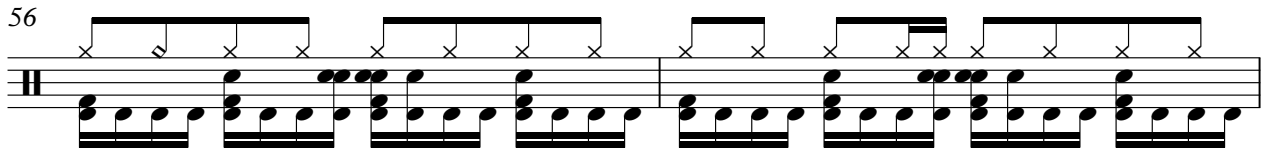

58

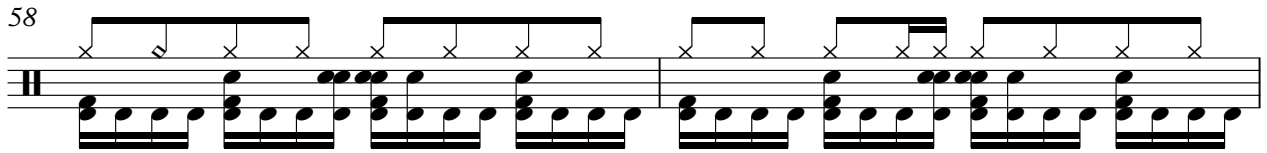

60

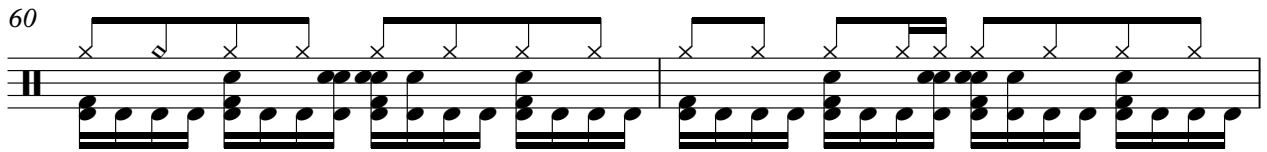

62

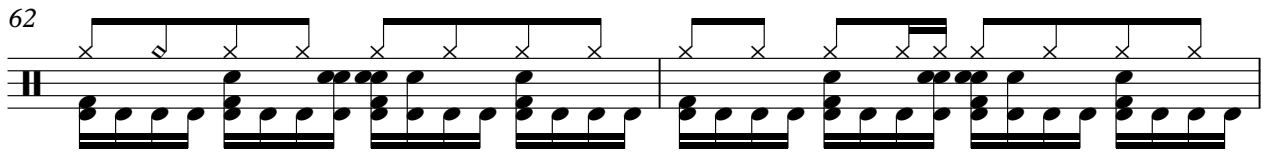

V.S.

84

86

88

90

92

94

Kalimba

Unknown - Follow You

♩ = 94,001160

65

68

70

72

74

77

79

81

83

85

87

89

91

93

Unknown - Follow You

Lead 2 (sawtooth)

♩ = 94,001160

9

15

22

27

31

36

43

50

54

57

7

(C)1994 Music Sales Ltd.

Lead 2 (sawtooth)

66

70

74

78

82

86

90

93

Electric Guitar (muted)

Unknown - Follow You

♩ = 94,001160

4

6

8

10

12

14

16

18

20

(C)1994 Music Sales Ltd.

V.S.

22

24

26

28

30

32

34

36

38

40

42

44

46

48

50

52

54

56

58

66

68

70

72

74

76

78

80

82

84

86

88

90

92

94

Electric Guitar (muted)

Unknown - Follow You

♩ = 94,001160

4

6

8

10

12

14

16

18

20

(C)1994 Music Sales Ltd.

V.S.

42

44

46

48

50

52

54

56

59

24

88

2

Unknown - Follow You

Acoustic Bass

♩ = 94,001160

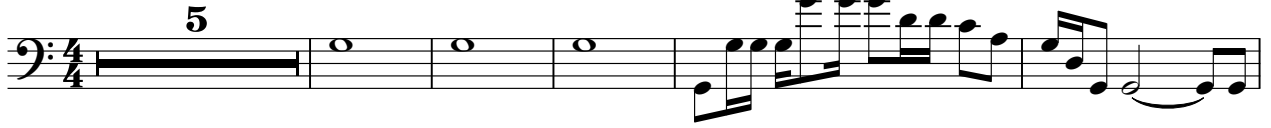

11

16

21

26

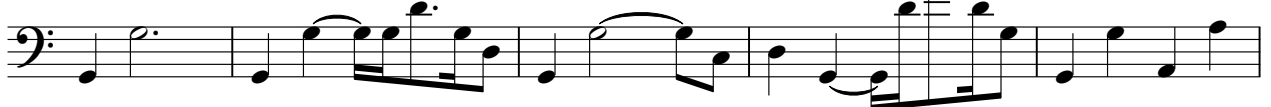

31

36

41

46

51

(C)1994 Music Sales Ltd.

V.S.

56

61

66

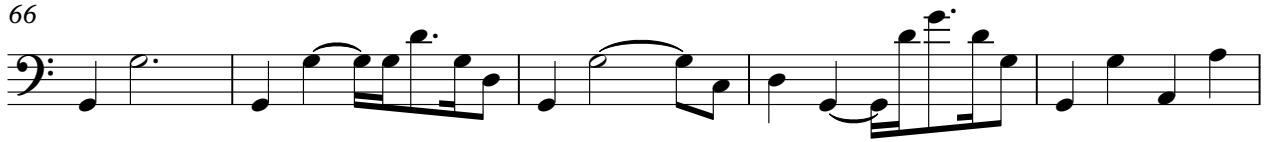

71

76

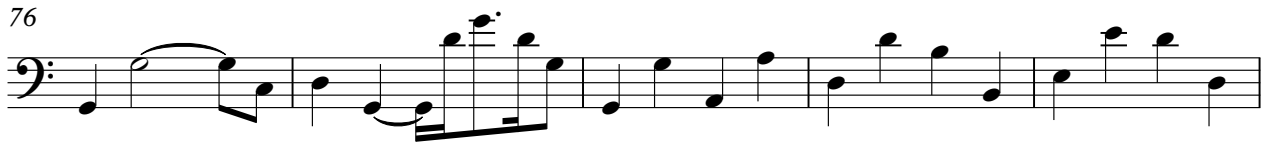

81

86

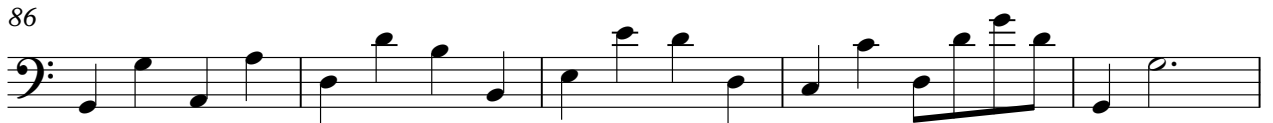

91

Choir Aahs

Unknown - Follow You

♩ = 94,001160

25

29

33

15

52

56

7

67

71

75

79

83

87

91

93

Percussive Organ

Unknown - Follow You

♩ = 94,001160

5

11

18

25

31

38

45

52

Percussive Organ

58

8

8

71

78

84

90

Unknown - Follow You

Synth Drum

♩ = 94,001160

25

28

31

34

37

40

43

46

49

52

55

58

61

64

67

70

73

76

79

82

85

88

91

93

Electric Piano 2

Unknown - Follow You

♩ = 94,001160

57

57

62

17

17

84

90

2

SynthBrass 1

Unknown - Follow You

♩ = 94,001160

9

15

22

8

35

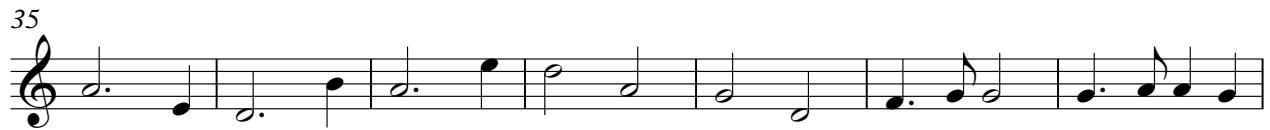

42

49

33

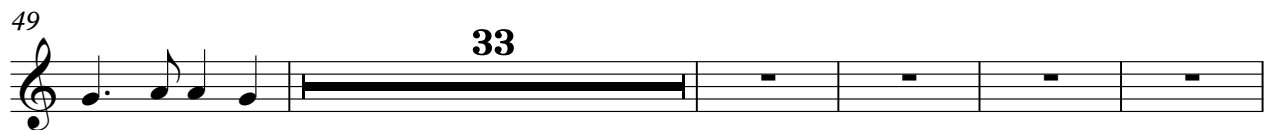

87

2

Lead 1 (square)

Unknown - Follow You

$\text{♩} = 94,001160$

56

59

62

64

16

84

90

2

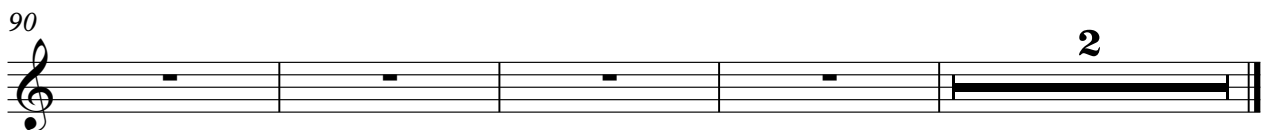

Downloaded from MusicNotesLib.com Perfect notes and guitar tabs searcher