

Unknown - Gordon Lightfoot

♩ = 106,000137

Percussion

Jazz Guitar

Kora

Fretless Electric Bass

Solo

♩ = 106,000137

4

Perc.

J. Gtr.

J. Gtr.

E. Gtr.

Kora

E. Bass

Solo

New MIDI Track

6

Perc.

J. Gtr.

E. Gtr.

Kora

E. Bass

Solo

New MIDI Track

8

Perc.

J. Gtr.

E. Gtr.

Kora

E. Bass

Solo

New MIDI Track

10

12

14

Perc.

J. Gtr.

E. Gtr.

Kora

E. Bass

Solo

New MIDI Track

16

Perc.

J. Gtr.

J. Gtr.

E. Gtr.

Kora

E. Bass

Solo

New MIDI Track

18

Perc.

J. Gtr.

J. Gtr.

E. Gtr.

Kora

E. Bass

Solo

New MIDI Track

20

Perc.

J. Gtr.

E. Gtr.

Kora

E. Bass

Solo

New MIDI Track

22

Perc.

J. Gtr.

E. Gtr.

Kora

E. Bass

Solo

New MIDI Track

24

Perc.

J. Gtr.

E. Gtr.

Kora

E. Bass

Solo

New MIDI Track

26

28

30

Perc.

J. Gtr.

E. Gtr.

Kora

E. Bass

Solo

New MIDI Track

32

Perc.

J. Gtr.

J. Gtr.

E. Gtr.

Kora

E. Bass

Solo

New MIDI Track

34

36

38

Perc.

J. Gtr.

E. Gtr.

Kora

E. Bass

Vc.

Solo

New MIDI Track

40

Perc.

J. Gtr.

E. Gtr.

Kora

E. Bass

Vc.

Solo

New MIDI Track

42

New MIDI Track

44

New MIDI Track

46

Perc.

J. Gtr.

J. Gtr.

E. Gtr.

Kora

E. Bass

Solo

New MIDI Track

48

Perc.

J. Gtr.

E. Gtr.

Kora

E. Bass

Solo

New MIDI Track

50

New MIDI Track

52

New MIDI Track

54

Perc.

J. Gtr.

E. Gtr.

Kora

E. Bass

Vc.

Solo

New MIDI Track

56

Perc.

J. Gtr.

E. Gtr.

Kora

E. Bass

Vc.

Solo

New MIDI Track

58

60

62

Perc.

J. Gtr.

J. Gtr.

E. Gtr.

Kora

E. Bass

Vc.

Solo

New MIDI Track

64

New MIDI Track

66

New MIDI Track

68

Perc.

J. Gtr.

E. Gtr.

Kora

E. Bass

Vc.

Solo

New MIDI Track

70

Perc.

J. Gtr.

E. Gtr.

Kora

E. Bass

Vc.

Solo

New MIDI Track

72

Perc.

J. Gtr.

E. Gtr.

Kora

E. Bass

Solo

74

Perc.

J. Gtr.

J. Gtr.

E. Gtr.

Kora

E. Bass

Solo

76

Perc.

J. Gtr.

E. Gtr.

Kora

E. Bass

Solo

78

Perc.

J. Gtr.

E. Gtr.

Kora

E. Bass

Solo

80

Perc.

J. Gtr.

E. Gtr.

Kora

E. Bass

Solo

82

Perc.

J. Gtr.

E. Gtr.

Kora

E. Bass

Solo

83

Percussion Unknown - Gordon Lightfoot

♩ = 106,000137

4

6

8

10

12

14

16

19

21

1973,1974 Moose Music Ltd.

V.S.

23

25

27

29

31

33

35

37

39

41

Percussion

43

45

48

50

52

54

56

58

60

62

V.S.

65

67

69

71

73

75

77

79

81

83

Jazz Guitar Unknown - Gordon Lightfoot

♩ = 106,000137

4

11

18

26

33

41

48

55

62

69

1973,1974 Moose Music Ltd.

Jazz Guitar Unknown - Gordon Lightfoot

♩ = 106,000137

11

18

14 12

47

16 11 11

1973,1974 Moose Music Ltd.

Electric Guitar Unknown - Gordon Lightfoot

♩ = 106,000137

4

9

13

17

22

26

30

35

39

43

1973,1974 Moose Music Ltd.

Kora

# Unknown - Gordon Lightfoot

♩ = 106,000137

5

9

13

17

21

25

29

32

36

1973,1974 Moose Music Ltd. V.S.

Kora

3

79

82

Unknown - Gordon Lightfoot  
Fretless Electric Bass

♩ = 106,000137

7

13

18

23

29

35

41

46

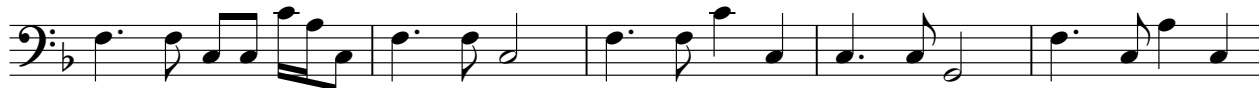

51

Violoncello Unknown - Gordon Lightfoot

♩ = 106,000137

33

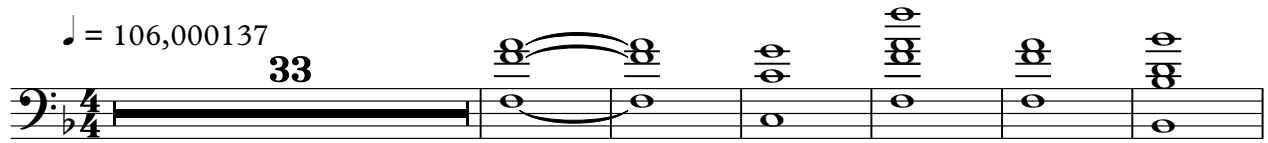

40

53

62

70

12

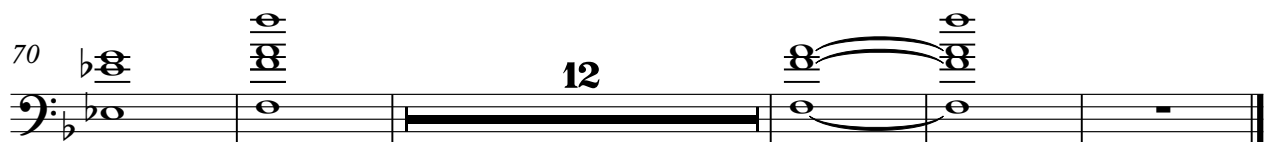

1973,1974 Moose Music Ltd.

Solo

# Unknown - Gordon Lightfoot

♩ = 106,000137

1973, 1974 Moese Music Ltd.

V.S.

# Unknown - Gordon Lightfoot

New MIDI Track

♩ = 106,000137

4

7

10

13

16

19

21

24

27

29

2

1973,1974 Moose Music Ltd.

33

36

39

42

45

48

51

53

56

59

62

66

69

71

