

Unknown - HITCHIN' A RIDE

1.8"
2.1.00
Hitching A Ride

♩ = 132,000137

Melody

Kit

12 String

Axe

Bass

HarpsiChord

Wurly

Organ

Brass

Calliope

Strings

@KMIDI KARAOKR FILE
@KMIDI KARAOKR FILE
@KMIDI KARAOKR FILE

♩ = 132,000137

6

Melody
Kit
12 String
Axe
Bass
Wurly
Organ
Calliope
Strings

14.5"
9.1.00
Verse 1

9

Melody
Kit
12 String
Axe
Bass
Wurly
Organ
Strings

12

Melody
Kit
12 String
Axe
Bass
Wurly
Organ
Strings

15

Melody
Kit
12 String
Axe
Bass
Wurly
Organ
Strings

18

Melody
Kit
12 String
Axe
Bass
Wurly
Organ
Calliope
Strings

36.3"
21.1,00
Verse 2

21

Melody
Kit
12 String
Axe
Bass
Wurly
Calliope
Strings

24

Melody
Kit
12 String
Axe
Bass
Wurly
Organ
Strings

27

Melody
Kit
12 String
Axe
Bass
Wurly
Organ
Strings

30

Melody
Kit
12 String
Axe
Bass
Wurly
Organ
Strings

58.1"
33.1,00
Chorus

33

Melody
Kit
12 String
Axe
Bass
HarpsiChord
Wurly
Organ
Syn Vox
Strings

36

Melody

Kit

12 String

Axe

Bass

HarpsiChord

Wurly

Organ

Syn Vox

Strings

39

Melody
Kit
12 String
Axe
Bass
HarpsiChord
Wurly
Organ
Calliope
Syn Vox
Strings

42

Melody
Kit
12 String
Axe
Bass
Wurly
Strings

45

Melody
Kit
12 String
Axe
Bass
Wurly
Organ
Strings

48

Melody
Kit
12 String
Axe
Bass
Wurly
Organ
Strings

51

Melody

Kit

12 String

Axe

Bass

Wurly

Organ

54

Kit

12 String

Axe

Bass

Wurly

57

Kit
12 String
Axe
Bass
Wurly
Organ
Brass
Strings

60

Kit
12 String
Axe
Bass
Wurly
Organ
Brass
Strings

63

Melody

Kit

12 String

Axe

Bass

HarpsiChord

Wurly

Organ

Brass

Syn Vox

Strings

66

Melody

Kit

12 String

Axe

Bass

HarpsiChord

Wurly

Organ

Syn Vox

Strings

69

Melody

Kit

12 String

Axe

Bass

HarpsiChord

Wurly

Organ

Calliope

Syn Vox

Strings

Detailed description of the musical score: The score is for a multi-instrumental piece. The Melody staff (treble clef) features a simple line with a few notes and rests. The Kit (drums) staff shows a consistent rhythmic pattern with 'x' marks for cymbals and stems for other drums. The 12 String staff uses a treble clef and contains chords and melodic fragments. The Axe staff (treble clef) has a fast, repetitive rhythmic pattern. The Bass staff (bass clef) provides a steady, low-frequency accompaniment. The HarpsiChord staff (treble clef) plays chords and single notes. The Wurly staff (grand staff) has a complex, rhythmic accompaniment. The Organ staff (treble clef) plays sustained chords. The Calliope staff (treble clef) has a few notes and rests. The Syn Vox staff (treble clef) plays chords and melodic lines. The Strings staff (bass clef) plays sustained chords.

78

Melody

Kit

12 String

Axe

Bass

HarpsiChord

Wurly

Organ

Strings

81

Melody

Kit

12 String

Axe

Bass

HarpsiChord

Wurly

Organ

Brass

Strings

84

Melody

Kit

12 String

Axe

Bass

HarpsiChord

Wurly

Organ

Brass

Syn Vox

Strings

87

Melody

Kit

12 String

Axe

Bass

HarpsiChord

Wurly

Organ

Brass

Syn Vox

Strings

90

Melody

Kit

12 String

Axe

Bass

HarpsiChord

Wurly

Organ

Brass

Syn Vox

Strings

93

Kit
12 String
Axe
Bass
Wurly
Organ
Brass
Strings

96

Kit
12 String
Axe
Bass
Wurly
Organ
Brass
Strings

Unknown - HITCHIN' A RIDE

Melody

♩ = 132,000137

6

11

16

21

25

30

35

41

45

50

12

65

71

76

81

86

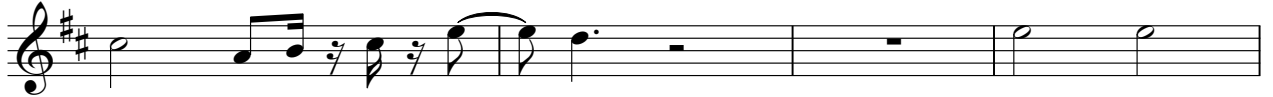

90

98

Unknown - HITCHIN' A RIDE

Kit

♩ = 132,000137

V.S.

33

36

39

42

45

48

51

54

57

60

63

66

69

72

75

78

81

84

87

90

4

Kit

93

95

98

Unknown - HITCHIN' A RIDE

12 String

$\text{♩} = 132,000137$

3

8

12

15

19

23

27

31

35

39

V.S.

43

47

51

56

59

62

65

69

73

77

80

84

87

90

93

95

98

2

24

26

28

30

32

34

36

38

40

42

44

46

48

50

53

55

57

59

61

63

V.S.

65

67

69

71

73

75

77

79

81

83

85

87

89

91

93

95

98

2

Unknown - HITCHIN' A RIDE

Bass

♩ = 132,000137

53

57

61

65

70

75

80

84

88

92

95

98

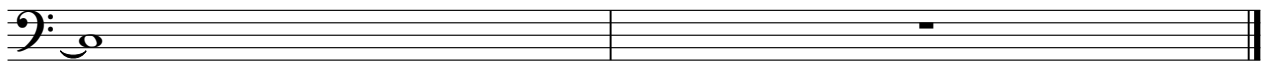

♩ = 132,000137

31

35

39

24

66

70

4

77

81

2

86

2

90

7

2

Unknown - HITCHIN' A RIDE

Wurly

♩ = 132,000137

@KMIDI KARAOKR FILE

@KMIDI KARAOKR FILE

3

7

10

13

16

19

22

V.S.

25

28

31

34

37

40

43

46

49

53

56

59

62

65

68

V.S.

71

74

77

80

83

86

89

Organ

Unknown - HITCHIN' A RIDE

♩ = 132,000137

3

12

21

4

33

4

45

5

57

61

66

V.S.

75

83

88

93

96

Brass

Unknown - HITCHIN' A RIDE

♩ = 132,000137

55

60

65

18

2

88

2

94

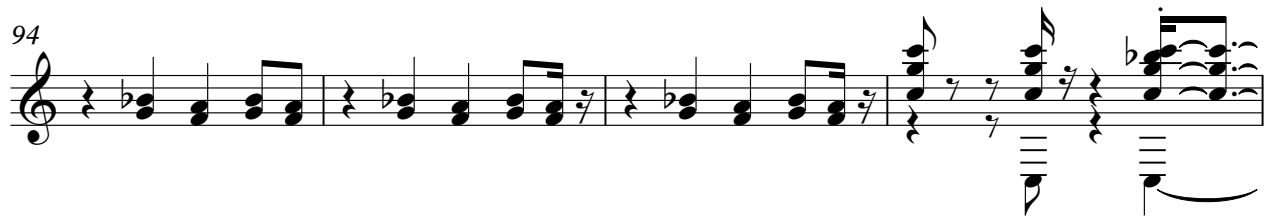

98

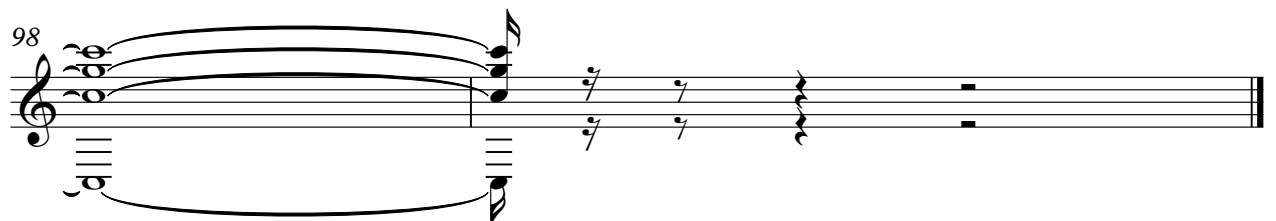

Calliope

Unknown - HITCHIN' A RIDE

♩ = 132,000137

3

8

10

22

17

42

29

73

24 2

♩ = 132,000137

31

36

25

65

70

86

90

6

98

2

Unknown - HITCHIN' A RIDE

Strings

♩ = 132,000137

3

12

21

30

39

48

61

70

79

88

V.S.

2

Strings

94
