

Unknown - I DON'T KNOW WHY I LOVE YOU) BUT I DO

♩ = 120,000000

Clarinet in Bb
Tenor Saxophone
Tenor Saxophone
Tenor Saxophone
Percussion
Jazz Guitar
Electric Bass

♩ = 120,000000

Synth Strings
Orchestra Hit
Solo

Cl.
Ten. Sax.
Ten. Sax.
Perc.
J. Gtr.
E. Bass
Syn. Str.
Orch. Hit
Solo

8

Cl.
Ten. Sax.
Ten. Sax.
Perc.
J. Gr.
E. Bass
Syn. Str.
Orch. Hit
Solo

10

Cl.
Ten. Sax.
Ten. Sax.
Perc.
J. Gr.
E. Bass
Syn. Str.
Orch. Hit
Solo

18

21

24

Cl.
Ten. Sax.
Ten. Sax.
Perc.
J. Gtr.
E. Bass
Syn. Str.
Orch. Hit
Solo

27

Cl.
Ten. Sax.
Ten. Sax.
Perc.
J. Gtr.
E. Bass
Syn. Str.
Orch. Hit
Solo

30

Cl.
Ten. Sax.
Ten. Sax.
Perc.
J. Gtr.
E. Bass
Syn. Str.
Orch. Hit
Solo

33

Cl.
Ten. Sax.
Ten. Sax.
Perc.
J. Gtr.
E. Bass
Syn. Str.
Orch. Hit
Solo

36

Cl.
Ten. Sax.
Ten. Sax.
Perc.
J. Gr.
E. Bass
Syn. Str.
Orch. Hit
Solo

39

Cl.
Ten. Sax.
Ten. Sax.
Perc.
J. Gr.
E. Bass
Syn. Str.
Orch. Hit
Solo

42

45

48

Cl.
Ten. Sax.
Ten. Sax.
Perc.
J. Gtr.
E. Bass
Syn. Str.
Orch. Hit
Solo

51

Cl.
Perc.
J. Gtr.
E. Bass
Syn. Str.
Solo

53

Cl.
Ten. Sax.
Ten. Sax.
Perc.
J. Grt.
E. Bass
Syn. Str.
Orch. Hit
Solo

56

Cl.
Ten. Sax.
Ten. Sax.
Perc.
J. Grt.
E. Bass
Syn. Str.
Orch. Hit
Solo

59

62

65

Cl.
Ten. Sax.
Ten. Sax.
Perc.
J. Grt.
E. Bass
Syn. Str.
Orch. Hit
Solo

68

Cl.
Ten. Sax.
Ten. Sax.
Perc.
J. Grt.
E. Bass
Syn. Str.
Orch. Hit
Solo

Unknown - I DON'T KNOW WHY I LOVE YOU) BUT

Clarinet in B \flat

$\text{♩} = 120,000000$

V.S.

Clarinet in B \flat 

Tenor Saxophone

Unknown - I DON'T KNOW WHY I LOVE YOU) BUT

♩ = 120,000000

8

2

13

19

2

25

2

30

36

2

43

3

51

2

58

65

Tenor Saxophone

Unknown - I DON`T KNOW WHY I LOVE YOU) BUT

♩ = 120,000000

4

64

Tenor Saxophone

Unknown - I DON'T KNOW WHY I LOVE YOU) BUT

♩ = 120,000000

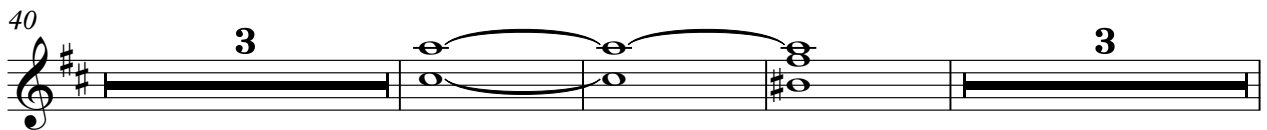
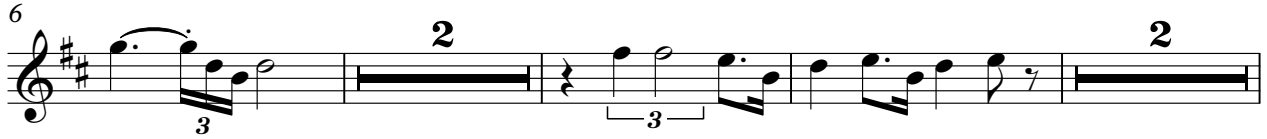

2

Tenor Saxophone

49

55

61

66

Percussion

Unknown - I DON`T KNOW WHY I LOVE YOU) BUT

♩ = 120,000000

6

10

14

18

22

26

30

34

38

V.S.

Percussion

42

46

50

54

58

62

66

♩ = 120,000000

2

6

10

12

15

18

20

22

25

28

V.S.

31

34

36

39

42

45

47

50

52

55

58

60

62

64

66

68

Electric Bass

Unknown - I DON`T KNOW WHY I LOVE YOU) BUT

♩ = 120,000000

2

8

13

18

23

28

33

38

43

48

V.S.

2

Electric Bass

53

58

63

67

Synth Strings

Unknown - I DON'T KNOW WHY I LOVE YOU) BUT

♩ = 120,000000

2

9

17

25

32

40

49

56

63

Orchestra Hit

Unknown - I DON`T KNOW WHY I LOVE YOU) BUT

♩ = 120,000000

6

13

19

25

30

36

43

49

2

Orchestra Hit

53

59

65

Unknown - I DON'T KNOW WHY I LOVE YOU) BUT

Solo

♩ = 120,000000

V.S.

20

22

24

26

28

30

32

34

36

38

40

42

44

46

48

50

52

54

56

58

V.S.

60

62

64

66

68
