

Unknown - Kerry Dance

♩ = 134,000061

J.L. Molloy 1875

The Kerry Dance

Harmonica

Sequenced By

Barry Taylor

5

The Kerry Dance

Sequenced By

Barry Taylor

9

The Kerry Dance

Sequenced By

Barry Taylor

13

The Kerry Dance

Sequenced By

Barry Taylor

17

The Kerry Dance

Sequenced By

Barry Taylor

21

The Kerry Dance

Sequenced By

Barry Taylor

25

The Kerry Dance

Harm.

Sequenced By

Barry Taylor

29

The Kerry Dance

Harm.

Sequenced By

Barry Taylor

33

J.L. Molloy 1875

Sequenced By

Barry Taylor

37

J.L. Molloy 1875

Sequenced By

Barry Taylor

41

J.L. Molloy 1875

Sequenced By

Barry Taylor

45

J.L. Molloy 1875

Sequenced By

Barry Taylor

49

J.L. Molloy 1875

Sequenced By

Barry Taylor

53

J.L. Molloy 1875

Harm.

Sequenced By

Barry Taylor

57

J.L. Molloy 1875

Harm.

Sequenced By

Barry Taylor

61

J.L. Molloy 1875

Harm.

Sequenced By

Barry Taylor

65

The Kerry Dance

Sequenced By

Barry Taylor

69

The Kerry Dance

Sequenced By

Barry Taylor

73

The Kerry Dance

Sequenced By

Barry Taylor

77

The Kerry Dance

Sequenced By

Barry Taylor

81

The Kerry Dance

Sequenced By

Barry Taylor

85

The Kerry Dance

Harm.

Sequenced By

Barry Taylor

89

The Kerry Dance

Harm.

Sequenced By

Barry Taylor

93

The Kerry Dance

Harm.

Sequenced By

Barry Taylor

97

The Kerry Dance

Harm.

Sequenced By

Barry Taylor

101

The Kerry Dance

Harm.

Sequenced By

Barry Taylor

105

The Kerry Dance

Harm.

Sequenced By

Barry Taylor

109

The Kerry Dance

Harm.

Sequenced By

Barry Taylor

112

The Kerry Dance

Harm.

Sequenced By

Barry Taylor

♩ = 134,000061

34

39

45

51

57

62

2 **20**

85

31

The Kerry Dance

Unknown - Kerry Dance

♩ = 134,000061

7

13

19

25

30

32

65

72

79

85

V.S.

The Kerry Dance

91

97

103

110

Harmonica

Unknown - Kerry Dance

♩ = 134,000061

24

29

56

61

85

91

97

103

110

22

2

20

Unknown - Kerry Dance

Sequenced By

$\text{♩} = 134,000061$
4

V.S.

Sequenced By

104

Sequenced By

3

109

112

♩ = 134,000061

3

11

19

27

35

43

51

58

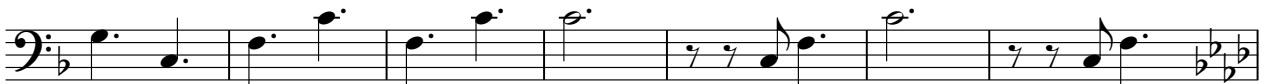

65

73

V.S.

81

