

Unknown - La Chanson De Ziggy

♩ = 78,999969

♩ = 78,999969

4

J. Gtr.

FM

Solo

5

J. Gtr.

Perc. Organ

FM

Solo

6

J. Gtr.

Perc. Organ

FM

Solo

11

Perc.

J. Gtr.

E. Bass

Perc. Organ

FM

Tape Smp. Brs

Solo

12

Perc.

J. Gtr.

E. Bass

Perc. Organ

FM

Tape Smp. Brs

Solo

13

Perc.

J. Gtr.

E. Bass

Perc. Organ

FM

Tape Smp. Brs

Solo

==

14

Perc.

J. Gtr.

E. Bass

Perc. Organ

FM

Solo

15

Perc. J. Gtr. E. Bass Perc. Organ FM Solo

16

Perc. J. Gtr. E. Bass Perc. Organ FM Solo

17

Perc.

J. Gtr.

E. Bass

Perc. Organ

FM

Solo

==

18

Perc.

J. Gtr.

E. Bass

Perc. Organ

FM

Tape Smp. Brs

Solo

19

Perc.

J. Gtr.

E. Bass

FM

Tape Smp. Brs

Solo

==

20

Perc.

J. Gtr.

E. Bass

Perc. Organ

FM

Tape Smp. Brs

Solo

21

Perc.

J. Gtr.

E. Bass

Perc. Organ

FM

Tape Smp. Brs

Solo

22

Perc.

J. Gtr.

E. Bass

Perc. Organ

FM

Tape Smp. Brs

Solo

- Perc.**: Percussion, featuring a complex rhythmic pattern with 'x' marks indicating specific sounds.
- J. Gtr.**: Jazz Guitar, with a melodic line and various effects.
- E. Bass**: Electric Bass, providing a steady bass line.
- Perc. Organ**: Percussion Organ, playing chords and melodic fragments.
- FM**: Frequency Modulation Synthesizer, playing a melodic line.
- Tape Smp. Brs**: Tape Sample Brass, playing a sustained chord.
- Solo**: Solo instrument, playing a melodic line.

- Perc.**: Percussion, featuring a rhythmic pattern of eighth notes.
- J. Gtr.**: Jazz Guitar, featuring a complex melodic line with many accidentals and slurs.
- E. Bass**: Electric Bass, featuring a melodic line with slurs and a triplet in measure 28.
- Perc. Organ**: Percussion Organ, featuring a melodic line with slurs and a triplet in measure 28.
- FM**: Fretless Manicordion, featuring a melodic line with slurs and a triplet in measure 28.
- Tape Smp. Brs**: Tape Samples Brass, featuring a sustained chord in measure 28.
- Solo**: Solo instrument, featuring a melodic line with slurs and a triplet in measure 28.
- Perc. Organ**: Percussion Organ, featuring a melodic line with slurs and a triplet in measure 28.

29

Perc.

J. Gtr.

E. Bass

Perc. Organ

FM

Tape Smp. Brs

Solo

30

Perc.

J. Gtr.

E. Bass

FM

Tape Smp. Brs

Solo

31

Perc.

J. Gtr.

E. Bass

Perc. Organ

FM

Tape Smp. Brs

FX 5

Solo

32

35

J. Gtr.

Perc. Organ

FM

FX 5

Solo

36

J. Gtr.

Perc. Organ

FM

FX 5

Solo

38

Perc.

J. Gtr.

E. Bass

Perc. Organ

FM

Tape Smp. Brs

Solo

39

Perc.

J. Gtr.

E. Bass

FM

Tape Smp. Brs

Solo

40

Perc.

J. Gtr.

E. Bass

Perc. Organ

FM

Solo

41

Perc.

J. Gtr.

E. Bass

Perc. Organ

FM

Solo

42

Perc.

J. Gtr.

E. Bass

Perc. Organ

FM

Solo

43

Perc.

J. Gtr.

E. Bass

Perc. Organ

FM

Solo

45

Perc.

J. Gtr.

E. Bass

FM

Solo

46

47

50

Perc.

J. Gtr.

E. Bass

Perc. Organ

FM

Tape Smp. Brs

Solo

51

Perc.

J. Gtr.

E. Bass

Perc. Organ

FM

Tape Smp. Brs

Solo

- Perc.:** Features a complex rhythmic pattern with various note values and rests.
- J. Gtr.:** Plays a melodic line with frequent slurs and ties, indicating a fast or intricate passage.
- Perc. Organ:** Plays a series of chords, primarily in the upper register.
- FM:** Features a melodic line with frequent slurs and ties, similar to the J. Gtr. part.
- Tape Smp. Brs:** Plays a melodic line with frequent slurs and ties, similar to the J. Gtr. part.
- Solo:** Features a melodic line with frequent slurs and ties, similar to the J. Gtr. part.

54

Perc.

J. Gtr.

E. Bass

Perc. Organ

FM

Tape Smp. Brs

Solo

55

Bari. Sax. Perc. J. Gtr. E. Bass Perc. Organ FM Tape Smp. Brs Solo

56

Bari. Sax.

Perc.

J. Gtr.

E. Bass

FM

Tape Smp. Brs

Solo

57

Bari. Sax.

Perc.

J. Gtr.

E. Bass

FM

Tape Smp. Brs

Solo

58

Bari. Sax.

Perc.

J. Gtr.

E. Bass

FM

Tape Smp. Brs

Solo

59

Bari. Sax.

Perc.

J. Gtr.

E. Bass

FM

Tape Smp. Brs

Solo

Detailed description of the musical score: The score is divided into two systems, measures 58 and 59. Each system contains seven staves. The top staff is Bari. Sax. (B-flat major, treble clef). The second staff is Perc. (drum notation). The third staff is J. Gtr. (treble clef). The fourth staff is E. Bass (bass clef). The fifth staff is FM (piano accompaniment, treble and bass clefs). The sixth staff is Tape Smp. Brs (treble clef). The seventh staff is Solo (treble clef). Measure 58 features a long melodic line for Bari. Sax. and a complex rhythmic pattern for Perc. and J. Gtr. Measure 59 continues the melodic and rhythmic themes, with a prominent 3/6 and 6/8 time signature change indicated by the notation.

 - Perc.:** Includes a snare drum line with 'x' marks and a hi-hat line with 'o' marks.
 - FM:** Features a melodic line with slurs and ties.
 - Solo:** Features a melodic line with slurs and ties.
 - Perc.:** Continues the snare and hi-hat patterns.
 - J. Gtr.:** Continues the complex rhythmic pattern.
 - E. Bass:** Continues the steady bass line.
 - FM:** Continues the melodic line.
 - Tape Smp. Brs:** Continues the melodic line.
 - Solo:** Continues the melodic line.

A double bar line is located on the left side of the page, between the Solo and Bari. Sax. staves of the second system.

62 6

Bari. Sax.

Perc.

J. Gtr.

E. Bass

FM

Tape Smp. Brs

Solo

63

Bari. Sax.

Perc.

J. Gtr.

E. Bass

FM

Tape Smp. Brs

Solo

Double bar line symbol

64

Bari. Sax.

Perc.

J. Gtr.

E. Bass

FM

Tape Smp. Brs

Solo

65

Bari. Sax.

Perc.

J. Gtr.

E. Bass

FM

Tape Smp. Brs

Solo

A double bar line is located to the left of the measure 65 staff.

66

Bari. Sax.

Perc.

J. Gtr.

E. Bass

FM

Tape Smp. Brs

Solo

67

Bari. Sax.

Perc.

J. Gtr.

E. Bass

FM

Tape Smp. Brs

Solo

68

Bari. Sax.

Perc.

J. Gtr.

E. Bass

FM

Tape Smp. Brs

Solo

69

Bari. Sax.

Perc.

J. Gtr.

E. Bass

FM

Tape Smp. Brs

Solo

70

Bari. Sax.

Perc.

J. Gtr.

E. Bass

FM

Tape Smp. Brs

Solo

71

Bari. Sax.

Perc.

J. Gtr.

E. Bass

FM

Tape Smp. Brs

Solo

- 72-75:** Bari. Sax., Perc., J. Gtr., E. Bass, FM, Tape Smp. Brs, Solo.
- 73-75:** Bari. Sax., Perc., E. Bass, Syn. Str.

77

Bari. Sax.

E. Bass

Syn. Str.

79

Bari. Sax.

E. Bass

Syn. Str.

81

Bari. Sax.

E. Bass

Syn. Str.

83

Bari. Sax.

E. Bass

Syn. Str.

85

Bari. Sax.

E. Bass

Syn. Str.

87

Bari. Sax.

E. Bass

Syn. Str.

2

72

Bariitone Saxophone

74

76

78

80

82

84

86

Unknown - La Chanson De Ziggy

Percussion

♩ = 78,999969

8

11

13

15

17

19

21

23

25

27

V.S.

Percussion

29

31

38

39

41

43

47

48

49

50

Percussion

51

52

53

54

56

57

58

60

61

63

6

6

3

V.S.

4

Percussion

65

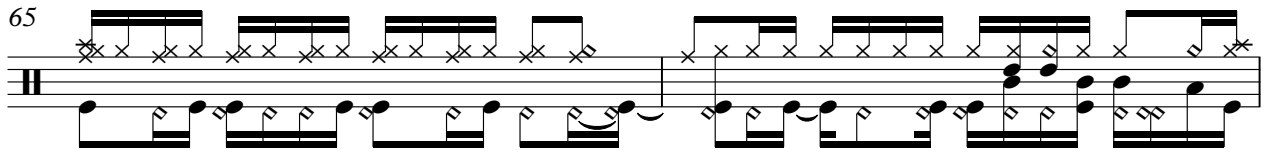

67

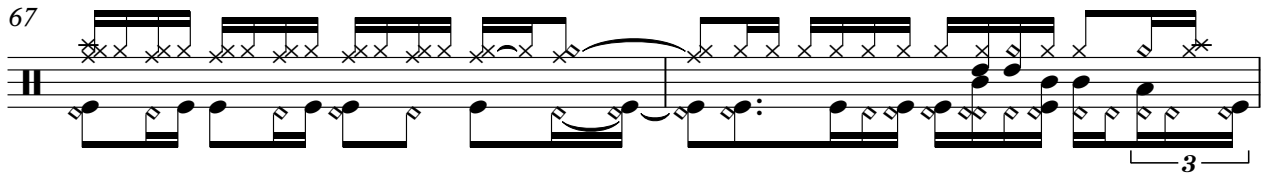

69

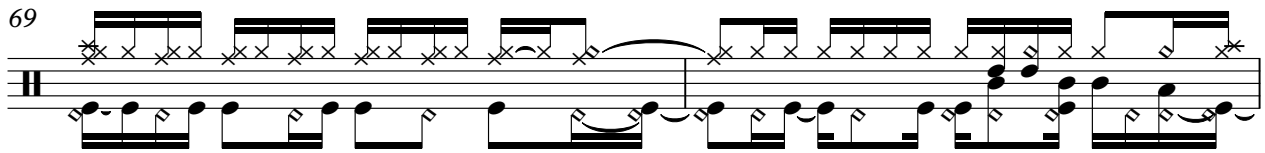

71

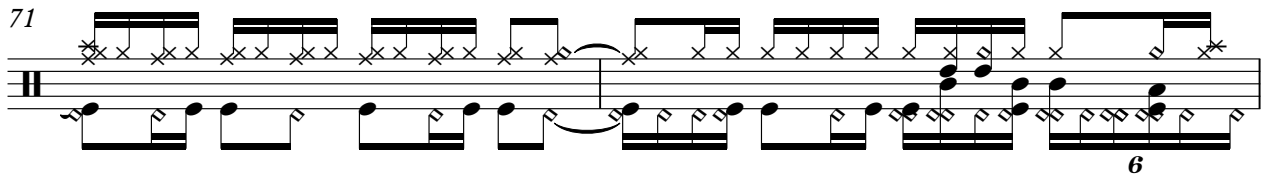

73

17

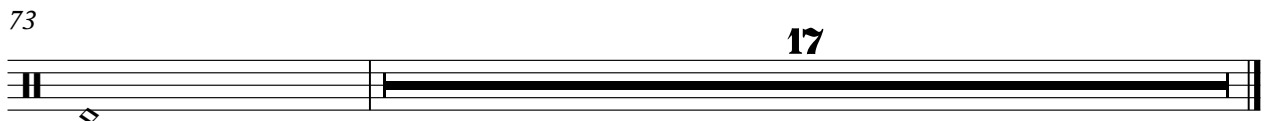

♩ = 78,999969

5

7

9

11

13

15

17

20

22

24

26

28

30

32

34

36

38

40

42

44

47

49

51

53

55

57

59

61

63

65

67

69

71

72

18

5-string Electric Bass

Unknown - La Chanson De Ziggy

♩ = 78,999969

9

13

16

20

24

27

30

6

38

41

44

48

51

54

57

60

63

66

69

72

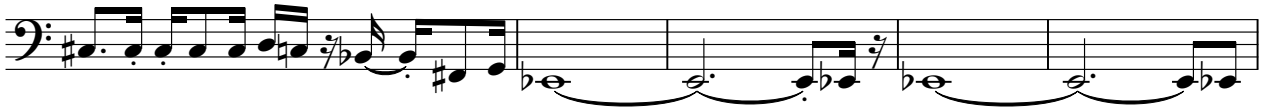

77

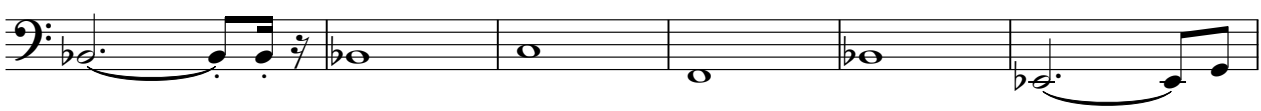

83

Percussive Organ

Unknown - La Chanson De Ziggy

♩ = 78,999969

3

7

10

14

16

20

23

26

28

31

34

37

41

43

47

51

54

35

♩ = 78,999969

5

7

9

11

13

V.S.

15

17

19

21

23

25

27

29

31

33

35

37

39

41

43

45

47

49

51

53

55

57

59

61

V.S.

63

65

67

69

71

72

Tape Sampler Keyboard [Brass] Unknown - La Chanson De Ziggy

♩ = 78,999969

9

13

4

20

25

30

6

38

7

Synth Strings

Unknown - La Chanson De Ziggy

♩ = 78,999969

71

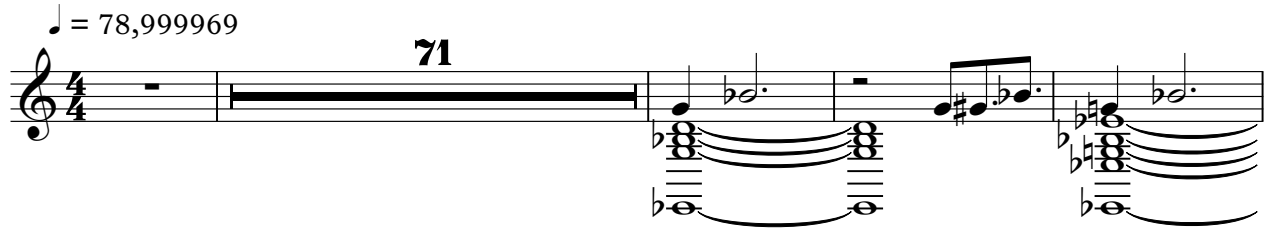

76

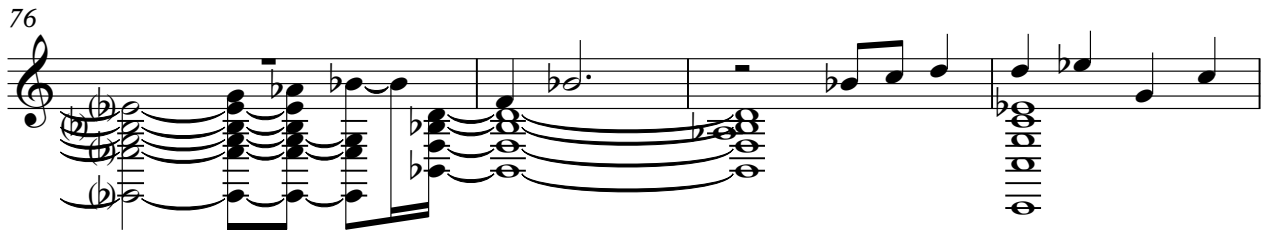

80

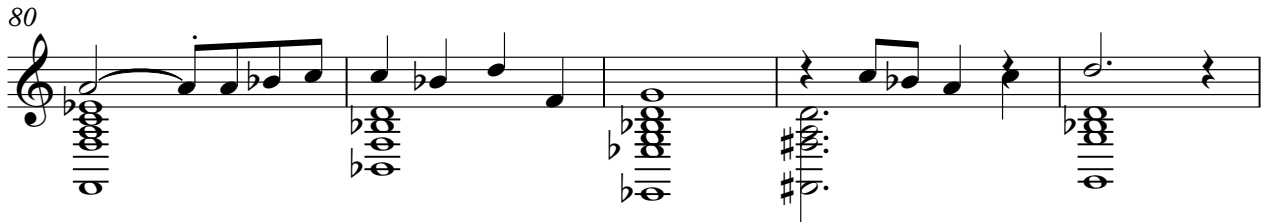

85

2

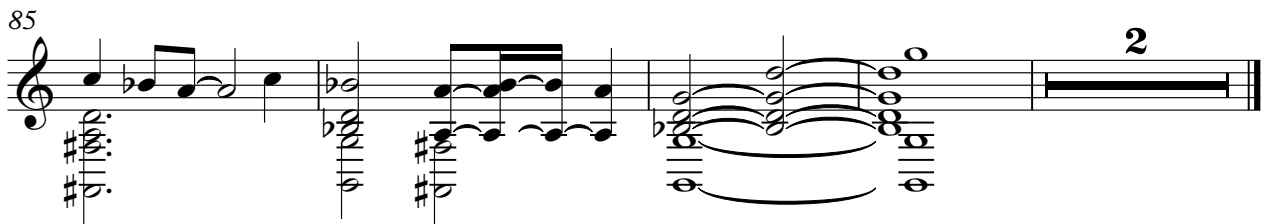

FX 5 (Brightness)

Unknown - La Chanson De Ziggy

♩ = 78,999969

29

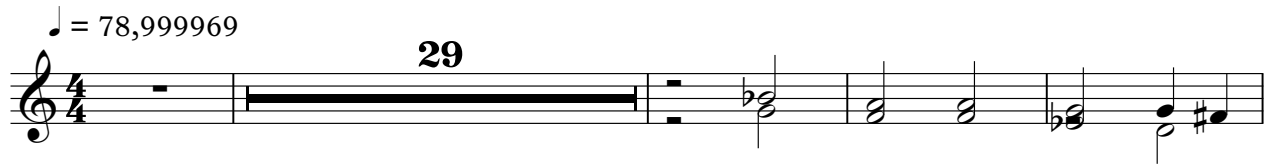

34

53

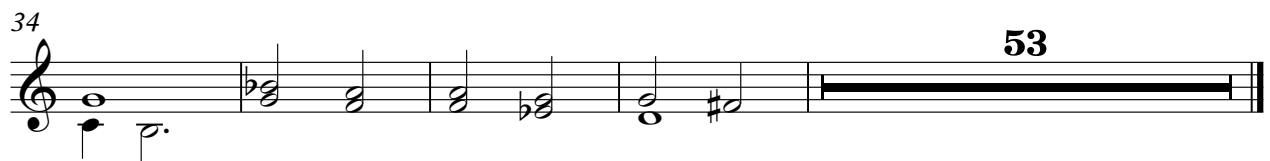

Unknown - La Chanson De Ziggy

Solo

♩ = 78,999969

V.S.

17

19

20

21

22

23

24

25

26

27

V.S.

V.S.
