

Unknown - LET IT SNOW LET IT SNOW

♩ = 140,000137

Drum

Percussions

Bells 1

Marimba

Bells 2

Guitar 1

Guitar 2

Bass

Keyboard

Melody

♩ = 140,000137

6

Drum

Percussions

Marimba

Guitar 1

Bass

Keyboard

Melody

10

Drum

Percussions

Marimba

Guitar 1

Bass

Keyboard

Melody

14

Drum

Percussions

Marimba

Guitar 1

Bass

Keyboard

Melody

18

Drum

Percussions

Marimba

Guitar 1

Bass

Keyboard

Melody

22

Drum

Percussions

Bells 1

Marimba

Guitar 1

Guitar 2

Bass

Keyboard

Melody

26

Drum

Percussions

Bells 1

Marimba

Guitar 1

Guitar 2

Bass

Keyboard

Melody

30

Drum

Percussions

Marimba

Guitar 1

Bass

Keyboard

Melody

34

Drum

Percussions

Marimba

Guitar 1

Guitar 2

Bass

Keyboard

Melody

38

Drum

Percussions

Marimba

Guitar 1

Guitar 2

Bass

Keyboard

42

Drum

Percussions

Marimba

Guitar 1

Guitar 2

Bass

Keyboard

Melody

46

Drum

Percussions

Bells 1

Marimba

Guitar 1

Guitar 2

Bass

Keyboard

Melody

50

Drum

Percussions

Bells 1

Marimba

Guitar 1

Guitar 2

Bass

Keyboard

Melody

53

Drum

Percussions

Bells 1

Marimba

Guitar 1

Guitar 2

Bass

Keyboard

Melody

57

Drum

Percussions

Marimba

Guitar 1

Bass

Keyboard

Melody

61

Drum

Percussions

Bells 1

Marimba

Bells 2

Guitar 1

Guitar 2

Bass

Keyboard

Melody

65

Drum

Percussions

Bells 1

Bells 2

Guitar 1

Guitar 2

Bass

Keyboard

Melody

%+

%+

# Unknown - LET IT SNOW LET IT SNOW

Drum

♩ = 140,000137

5

9

13

17

21

25

29

33

37

V.S.

Drum

41

45

49

53

57

61

64

Percussions

Unknown - LET IT SNOW LET IT SNOW

♩ = 140,000137 %-

7

13

19

25

31

37

43

49

55

V.S.

2

Percussions

61

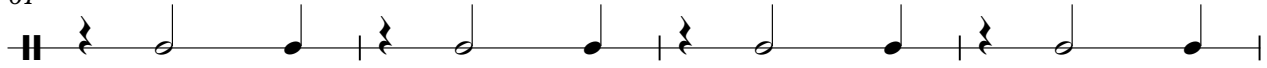

65

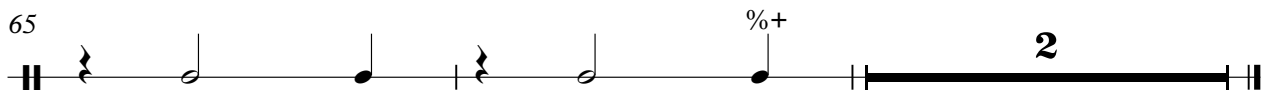

# Unknown - LET IT SNOW LET IT SNOW

Bells 1

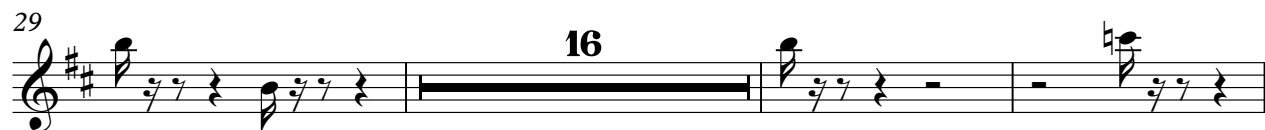
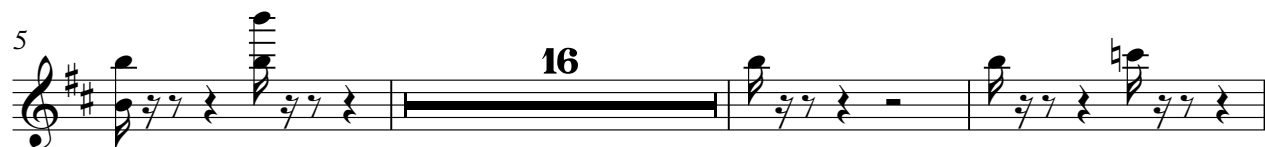

# Unknown - LET IT SNOW LET IT SNOW

Marimba

$\% = 140,000137$   
**6**

11

15

19

24

28

33

38

41

45

49

53

58

62

♩ = 140,000137

59

63

3

# Unknown - LET IT SNOW LET IT SNOW

## Guitar 1

$\% - \text{♩} = 140,000137$

V.S.

41

45

49

53

57

61

64

# Unknown - LET IT SNOW LET IT SNOW

Guitar 2

♩ = 140,000137

5

16

27

7

39

44

51

8

64

66

# Unknown - LET IT SNOW LET IT SNOW

Bass

♩ = 140,000137

6

11

16

21

26

30

34

39

44

V.S.

2

Bass

49

53

57

61

65

Unknown - LET IT SNOW LET IT SNOW

Keyboard

♩ = 140,000137

6

9

12

15

18

V.S.

22

25

28

32

35

38

41

44

47

50

53

56

59

61

65

# Unknown - LET IT SNOW LET IT SNOW

Melody

♩ = 140,000137

4

9

15

20

26

32

35

7

45

50

56

62

