

Unknown - Please Forgive Me

♩ = 68,000076

M #10

lyrics

M #5

M #7

M #9

M #11

M #2

M #8

♩ = 68,000076

M #6

M #3

4

M #10

M #5

M #9

M #11

M #2

M #8

M #6

M #3

6

M #10

lyrics

M #5

M #9

M #11

M #2

M #8

M #6

M #3

9

M #10

lyrics

M #9

M #11

M #2

M #8

M #6

M #3

12

M #10

lyrics

M #2

M #8

M #6

M #3

15

M #10

lyrics

M #5

M #9

M #11

M #2

M #8

M #6

M #3

17

M #10

lyrics

M #9

M #11

M #2

M #8

M #6

M #3

19

M #10

lyrics

M #7

M #9

M #11

M #2

M #8

M #6

M #3

22

M #10

lyrics

M #7

M #2

M #8

M #6

M #3

24

M #10

lyrics

M #7

M #2

M #8

M #6

M #3

26

M #10

lyrics

M #7

M #2

M #8

M #6

M #3

28

M #10

lyrics

M #7

M #11

M #2

M #8

M #6

M #3

31

M #10

lyrics

M #11

M #2

M #8

M #6

M #3

33

M #10

lyrics

M #11

M #2

M #8

M #6

M #3

35

M #10

lyrics

M #7

M #11

M #2

M #8

M #6

M #3

36

M #10

lyrics

M #5

M #7

M #9

M #11

M #2

M #8

M #6

M #3

Detailed description of the musical score: The score is for a guitar and voice piece. It consists of 11 staves. The top staff is a guitar part with a treble clef and a key signature of one sharp (F#). It includes a tablature line above the staff with numbers 1-4 and 'x' marks. The second staff is a lyrics line with a treble clef and a key signature of one sharp. The third staff is a multi-measure rest for 5 measures (M #5). The fourth staff is a multi-measure rest for 7 measures (M #7). The fifth staff is a multi-measure rest for 9 measures (M #9). The sixth staff is a multi-measure rest for 11 measures (M #11). The seventh staff is a multi-measure rest for 2 measures (M #2). The eighth staff is a multi-measure rest for 8 measures (M #8). The ninth staff is a multi-measure rest for 6 measures (M #6). The tenth staff is a multi-measure rest for 3 measures (M #3). The eleventh staff is a multi-measure rest for 3 measures (M #3). The score ends at measure 48, which is marked with a double bar line and a repeat sign.

39

M #10

lyrics

M #5

M #9

M #11

M #2

M #8

M #6

M #3

42

M #10

lyrics

M #5

M #9

M #2

M #8

M #6

M #3

45

M #10

lyrics

M #2

M #8

M #6

M #3

48

M #10

lyrics

M #5

M #9

M #11

M #2

M #8

M #6

M #3

50

M #10

lyrics

M #9

M #11

M #2

M #8

M #6

M #3

52

M #10

lyrics

M #7

M #9

M #11

M #2

M #8

M #6

M #3

55

M #10

lyrics

M #7

M #2

M #8

M #6

M #3

57

M #10

lyrics

M #7

M #2

M #8

M #6

M #3

59

M #10

lyrics

M #7

M #2

M #8

M #6

M #3

61

M #10

lyrics

M #7

M #11

M #2

M #8

M #6

M #3

64

M #10

lyrics

M #11

M #2

M #8

M #6

M #3

66

M #10

lyrics

M #11

M #2

M #8

M #6

M #3

68

M #10

lyrics

M #7

M #11

M #2

M #8

M #6

M #3

69

M #10

lyrics

M #7

M #11

M #2

M #8

M #6

M #3

Detailed description of the musical score: The score is for page 21, starting at measure 69. It consists of seven guitar staves and one lyrics staff. The guitar staves are labeled M #10, M #7, M #11, M #2, M #8, M #6, and M #3. M #10 is a guitar staff with a treble clef and a key signature of one sharp (F#), featuring a complex melodic line with many accidentals and a double bar line. M #7 is a guitar staff with a treble clef and a key signature of one sharp (F#), showing a simple chord progression. M #11 is a guitar staff with a treble clef and a key signature of one sharp (F#), featuring a complex melodic line with many accidentals and a double bar line. M #2 is a guitar staff with a bass clef and a key signature of one sharp (F#), showing a simple chord progression. M #8 is a guitar staff with a treble clef and a key signature of one sharp (F#), showing a simple chord progression. M #6 is a guitar staff with a treble clef and a key signature of one sharp (F#), showing a simple chord progression. M #3 is a guitar staff with a treble clef and a key signature of one sharp (F#), featuring a complex melodic line with many accidentals and a double bar line. The lyrics staff is a vocal line with a treble clef and a key signature of one sharp (F#), containing a line of music with a treble clef and a key signature of one sharp (F#).

71

M #10

lyrics

M #5

M #7

M #11

M #2

M #8

M #6

M #3

73

M #10

M #5

M #7

M #2

M #8

M #6

75

M #10

lyrics

M #5

M #7

M #2

M #8

M #6

77

M #10

lyrics

M #7

M #2

M #8

M #6

79

M #10

lyrics

M #7

M #2

M #8

M #6

82

M #10

lyrics

M #7

M #2

M #8

M #6

M #3

85

M #10

lyrics

M #7

M #2

M #8

M #6

M #3

87

M #10

lyrics

M #7

M #2

M #8

M #6

M #3

89

M #10

lyrics

M #7

M #2

M #8

M #6

M #3

90

M #10

lyrics

M #7

M #2

M #8

M #6

92 27

M #10

lyrics

M #7

M #2

M #8

M #6

M #3

94

M #10

lyrics

M #11

M #2

M #8

M #6

M #3

96

M #11

M #2

M #6

M #3

97

lyrics

M #11

M #2

M #6

M #3

98

lyrics

M #11

M #2

M #6

M #3

Unknown - Please Forgive Me

♩ = 68,000076

V.S.

39

43

47

51

55

58

61

65

68

71

M #10

3

73

75

77

79

82

86

88

90

92

lyrics

Unknown - Please Forgive Me

♩ = 68,000076

7

12

15

19

23

27

31

35

2

41

45

49

52

55

58

61

65

69

76

79

83

87

91

95

M #5

Unknown - Please Forgive Me

♩ = 68,000076

4

9 6 21

39

43 5 21

71

74

76 24

M #7

Unknown - Please Forgive Me

♩ = 68,000076

20

25

35

56

62

72

78

85

91

♩ = 68,000076

4

8

5

17

20

18

42

5

51

48

Unknown - Please Forgive Me

M #11

♩ = 68,000076

48

51

54

63

65

67

69

94

98

M #2

Unknown - Please Forgive Me

♩ = 68,000076
3

8

13

18

23

28

33

38

43

48

V.S.

53

58

62

67

72

76

81

87

91

95

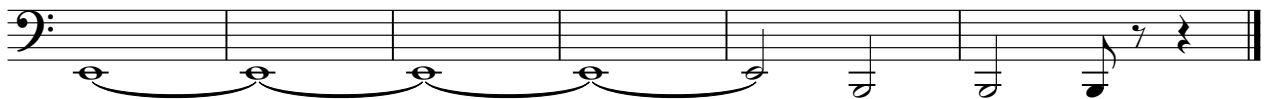

M #8

Unknown - Please Forgive Me

♩ = 68,000076

V.S.

38

45

51

57

64

68

71

75

78

82

88

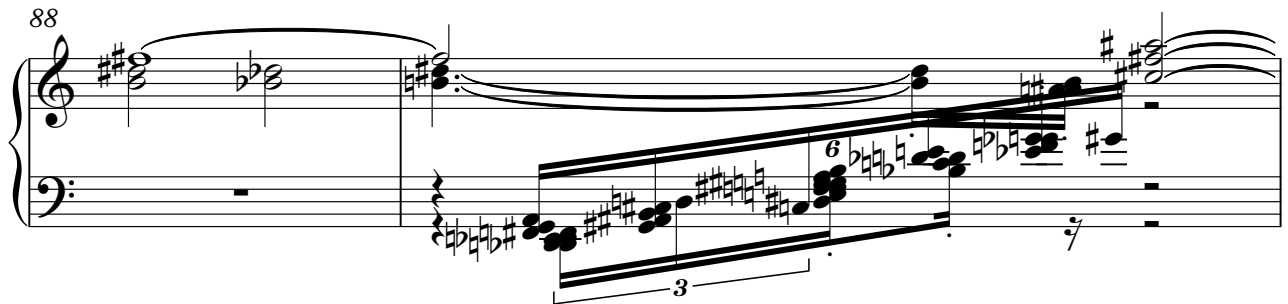

90

92

M #6

Unknown - Please Forgive Me

♩ = 68,000076

8

13

20

26

32

38

44

51

57

V.S.

63

69

74

80

86

92

97

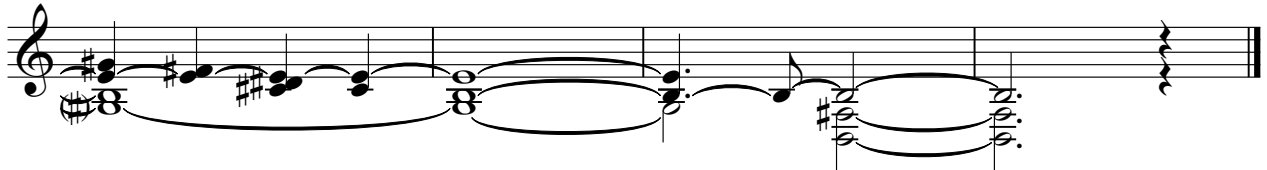

M #3

Unknown - Please Forgive Me

♩ = 68,000076

V.S.

55

57

59

61

64

66

68

70

11
