

# Unknown - The Alman Brothers

♩ = 173,999786

Percussion

Jazz Guitar

Electric Guitar

5-string Electric Bass

Rock Organ

Synth Brass

FX 5 (Brightness)

Solo

♩ = 173,999786

7

Perc.

J. Gtr.

E. Gtr.

E. Bass

Organ

Solo

13

Perc.

J. Gtr.

E. Gtr.

E. Bass

Organ

Solo

18

Perc.

J. Gtr.

E. Gtr.

E. Bass

Organ

Solo

24

Perc.

J. Gtr.

E. Gtr.

E. Bass

Organ

Solo

30

Perc.

J. Gtr.

E. Gtr.

E. Bass

Organ

Solo

35

Perc.

J. Gtr.

E. Gtr.

E. Bass

Organ

Solo

41

Perc.

J. Gtr.

E. Gtr.

E. Bass

Organ

Solo

46

Perc.

J. Gtr.

E. Gtr.

E. Bass

Organ

Solo

50

Perc.

J. Gtr.

E. Gtr.

E. Bass

Organ

Syn. Br.

FX 5

Solo

55

Perc.

J. Gtr.

E. Gtr.

E. Bass

Organ

Syn. Br.

FX 5

Solo

61

Perc.

J. Gtr.

E. Gtr.

E. Bass

Organ

Syn. Br.

FX 5

Solo

65

69

74

79

84

Perc.

J. Gtr.

E. Gtr.

E. Bass

Organ

Syn. Br.

FX 5

Solo

88

Perc.

J. Gtr.

E. Gtr.

E. Bass

Organ

Syn. Br.

FX 5

Solo

93

Perc.

J. Gtr.

E. Gtr.

E. Bass

Organ

Syn. Br.

FX 5

Solo

97

Perc.

J. Gtr.

E. Gtr.

E. Bass

Organ

Syn. Br.

FX 5

Solo

102

Perc.

J. Gtr.

E. Gtr.

E. Bass

Organ

Syn. Br.

FX 5

Solo

108

Perc.

J. Gtr.

E. Gtr.

E. Bass

Organ

Syn. Br.

FX 5

Solo

113

117

122

127

131

Perc.

J. Gtr.

E. Gtr.

E. Bass

Organ

Syn. Br.

FX 5

Solo

136

Perc.

J. Gtr.

E. Gtr.

E. Bass

Organ

Syn. Br.

FX 5

Solo

141

Perc.

J. Gtr.

E. Gtr.

E. Bass

Organ

Syn. Br.

FX 5

Solo

145

149

Perc.

J. Gtr.

E. Gtr.

E. Bass

Organ

Syn. Br.

FX 5

Solo

154

Perc.

J. Gtr.

E. Gtr.

E. Bass

Organ

Syn. Br.

FX 5

Solo

159

163

168

Perc.

J. Gtr.

E. Gtr.

E. Bass

Organ

Syn. Br.

FX 5

Solo

173

Perc.

J. Gtr.

E. Gtr.

E. Bass

Organ

Syn. Br.

FX 5

Solo

177

Perc.

J. Gtr.

E. Gtr.

E. Bass

Organ

Syn. Br.

FX 5

Solo

182

Perc.

J. Gtr.

E. Gtr.

E. Bass

Organ

Syn. Br.

FX 5

Solo

187

Perc.

J. Gtr.

E. Gtr.

E. Bass

Organ

Syn. Br.

FX 5

Solo

191

Perc.

J. Gtr.

E. Gtr.

E. Bass

Organ

Solo

195

Perc.

J. Gtr.

E. Gtr.

E. Bass

Organ

Solo

201

Perc.

J. Gtr.

E. Gtr.

E. Bass

Organ

Solo

207

Perc.

J. Gtr.

E. Gtr.

E. Bass

Organ

Solo

212

Perc.

J. Gtr.

E. Gtr.

E. Bass

Organ

Solo

217

Perc.

J. Gtr.

E. Gtr.

E. Bass

Organ

Solo

223

228

234

239

Perc. J. Gtr. E. Gtr. E. Bass Organ Solo

243

Perc. J. Gtr. E. Gtr. E. Bass Organ Solo

248

253

258

Perc.

J. Gtr.

E. Gtr.

E. Bass

Organ

Solo

263

Perc.

J. Gtr.

E. Gtr.

E. Bass

Organ

Solo

268

Perc.

J. Gtr.

E. Gtr.

E. Bass

Organ

Solo

273

Perc.

J. Gtr.

E. Gtr.

E. Bass

Organ

Solo

278

Perc.

J. Gtr.

E. Gtr.

E. Bass

Organ

Solo

284

Perc.

J. Gtr.

E. Gtr.

E. Bass

Organ

Solo

288

Perc.

J. Gtr.

E. Gtr.

E. Bass

Organ

Solo

292

Perc.

J. Gtr.

E. Gtr.

E. Bass

Organ

Solo

296

Perc.

J. Gtr.

E. Gtr.

E. Bass

Organ

Solo

3

299

Perc.

J. Gtr.

E. Gtr.

E. Bass

Organ

Solo

302

Perc.

J. Gtr.

E. Gtr.

E. Bass

Organ

Solo

305

Perc. J. Gtr. E. Gtr. E. Bass Organ Solo

309

Perc. E. Bass Organ Solo

313

Perc. E. Bass Organ Solo

317

Perc.

J. Gtr.

E. Gtr.

E. Bass

Organ

Solo

3

321

Perc.

J. Gtr.

E. Gtr.

E. Bass

Organ

Solo

325

Perc.

J. Gtr.

E. Gtr.

E. Bass

Organ

Solo

Detailed description of the musical score: The score is arranged in a system of six staves. The top staff is Percussion (Perc.), followed by J. Gtr. (Jazz Guitar), E. Gtr. (Electric Guitar), E. Bass (Electric Bass), Organ, and Solo. The score is divided into three systems. The first system starts at measure 317 and ends at measure 320. The second system starts at measure 321 and ends at measure 324. The third system starts at measure 325 and ends at measure 328. The Solo part features a triplet of eighth notes in measure 322. The Percussion part has a consistent rhythmic pattern of eighth notes. The J. Gtr. and E. Gtr. parts have complex chordal textures with many beamed notes. The E. Bass part has a steady eighth-note bass line. The Organ part has a melodic line with some sustained notes. The Solo part has a melodic line with some sustained notes and a triplet in measure 322.

329

Perc.

J. Gtr.

E. Gtr.

E. Bass

Organ

Solo

332

Perc.

J. Gtr.

E. Gtr.

E. Bass

Organ

Solo

336

Perc.

J. Gtr.

E. Gtr.

E. Bass

Organ

Solo

340

Perc.

J. Gtr.

E. Gtr.

E. Bass

Organ

Syn. Br.

FX 5

Solo

3

345

Perc.

J. Gtr.

E. Gtr.

E. Bass

Organ

Syn. Br.

FX 5

Solo

351

355

360

Perc.

J. Gtr.

E. Gtr.

E. Bass

Organ

Syn. Br.

FX 5

Solo

366

Perc.

J. Gtr.

E. Gtr.

E. Bass

Organ

Syn. Br.

FX 5

Solo

370

Perc. J. Gtr. E. Gtr. E. Bass Organ Syn. Br. FX 5 Solo

374

Perc.

J. Gtr.

E. Gtr.

E. Bass

Organ

Syn. Br.

FX 5

Solo

377

Perc.

J. Gtr.

E. Gtr.

E. Bass

Syn. Br.

FX 5

Solo

381

Perc.

J. Gtr.

E. Gtr.

E. Bass

Organ

Syn. Br.

FX 5

Solo

385

Perc.

J. Gtr.

E. Gtr.

E. Bass

Organ

Solo

388

Perc.

J. Gtr.

E. Gtr.

E. Bass

Organ

Solo

390

Perc.

J. Gtr.

E. Gtr.

Organ

Solo

# Unknown - The Alman Brothers

## Percussion

♩ = 173,999786

**2**

8

14

20

26

32

37

43

47

50

V.S.

55

61

67

73

79

85

90

94

98

104

110

116

122

128

133

139

143

147

152

158

V.S.

164

170

176

182

188

192

196

202

208

214

220

226

231

237

240

244

249

254

258

263

V.S.

267

272

277

282

286

289

293

296

299

303

306

310

314

317

321

325

329

332

336

340

V.S.

346

352

357

363

369

374

379

383

387

390

♩ = 173,999786

2

10

19

28

34

42

48

56

63

5

72

78

85

91

97

105

114

125

132

138

144

151

161

172

178

186

192

196

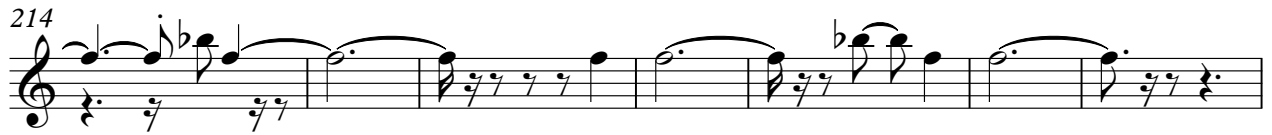
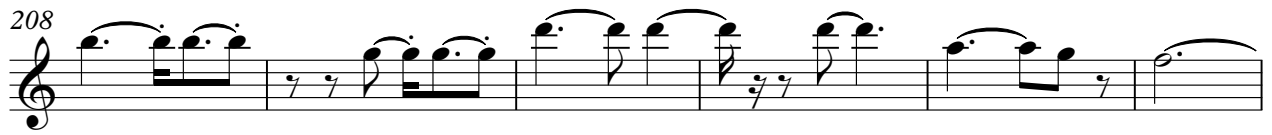

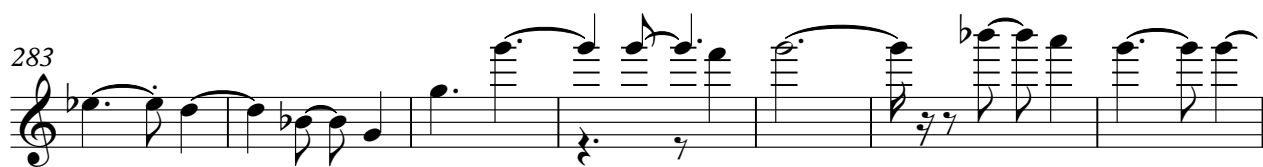

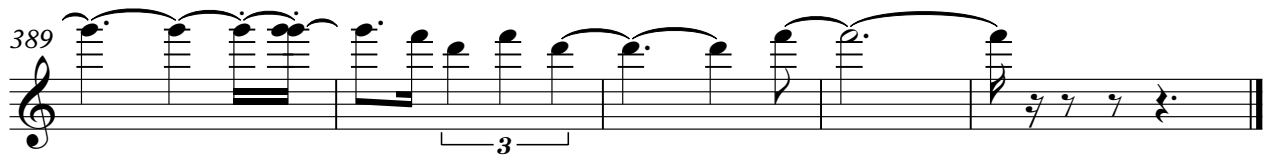
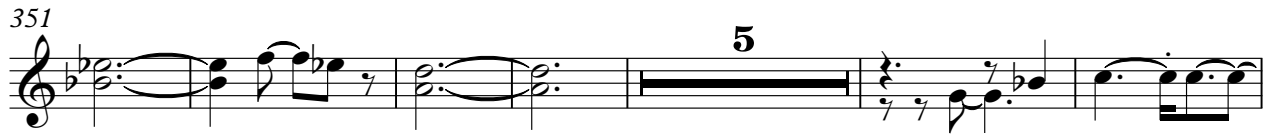

# Unknown - The Alman Brothers

Electric Guitar

♩ = 173,999786

2

10

19

28

34

42

48

56

63

5

72

78

85

91

97

105

114

125

132

138

144

151

161

172

178

186

192

196

202

208

214

221

228

235

242

248

254

261

268

276

283

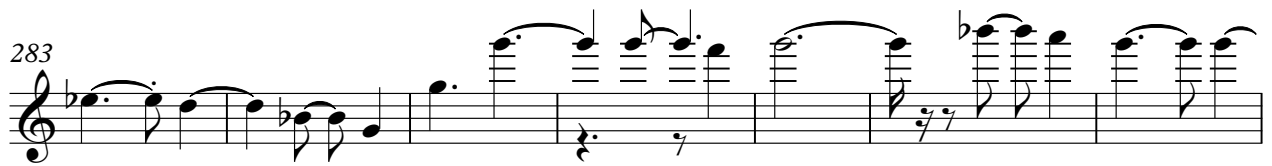

290

298

304

309

322

329

335

342

351

362

369

376

385

389

# Unknown - The Alman Brothers

5-string Electric Bass

♩ = 173,999786

V.S.

74

82

90

98

105

111

118

125

133

141

149

155

162

169

177

185

193

201

207

214

V.S.

221

229

237

245

252

258

265

273

281

289

296

302

307

313

319

325

331

338

345

351

V.S.

358

365

373

380

385

Rock Organ

Unknown - The Alman Brothers

♩ = 173,999786

4

13

21

31

40

48

54

63

72

82

91

98

107

116

125

134

142

149

159

168

178

187

194

200

207

216

226

235

241

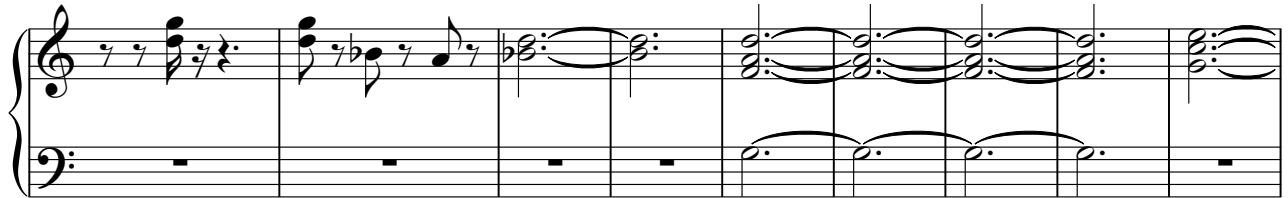

250

259

268

277

286

336

344

353

362

371

375

383

389

# Unknown - The Alman Brothers

## Synth Brass

♩ = 173,999786

52 3

60 2

67

74 4 3

86

92 6

102 3 2

111

117 5

127 3

134

140

150

159

165

176

184

191

345

353

6

3

2

5

3

3

150

3

2

360

5

371

5

378

5

382

9

♩ = 173,999786

52

57

65

71

80

87

92

101

183

189

150

342

3 3 2

351

3

357

362

4

369

3

375

3 3

380

9

# Unknown - The Alman Brothers

Solo

♩ = 173,999786

4

12

18

24

30

35

41

48

54

62

V.S.

128

134

141

146

153

160

164

172

178

183

V.S.

V.S.

366

372

377

384

388

390
