

Unknown - untitled

♩ = 112,000061

Percussion

Jazz Guitar

Jazz Guitar

Jazz Guitar

Jazz Guitar

Electric Guitar

Electric Guitar

Electric Guitar

Kora

Electric Bass

Pad 6 (Metallic)

FX 5 (Brightness)

♩ = 112,000061

5

Perc.

J. Gtr.

J. Gtr.

J. Gtr.

E. Gtr.

Kora

E. Bass

Pad 6

9

13

17

21 3

Perc. J. Gtr. J. Gtr. J. Gtr. E. Gtr. Kora E. Bass Pad 6

25

Perc. J. Gtr. J. Gtr. J. Gtr. E. Gtr. E. Gtr. Kora E. Bass Pad 6 FX 5

29

33

36 5

Perc.

J. Gtr.

J. Gtr.

J. Gtr.

E. Gtr.

Korā

E. Bass

Pad 6

FX 5

40

Perc.

J. Gtr.

J. Gtr.

E. Gtr.

Korā

E. Bass

44

48

52 7

Perc.

J. Gtr.

J. Gtr.

J. Gtr.

E. Gtr.

Kora

E. Bass

Pad 6

FX 5

56

Perc.

J. Gtr.

J. Gtr.

J. Gtr.

E. Gtr.

E. Gtr.

Kora

E. Bass

Pad 6

FX 5

60

64

68 9

Perc. J. Gtr. J. Gtr. J. Gtr. E. Gtr. E. Gtr. Kora E. Bass Pad 6

72

Perc. J. Gtr. J. Gtr. J. Gtr. E. Gtr. Kora E. Bass Pad 6 FX 5

10

75

79

82

86

90

94

97 Perc. J. Gtr. J. Gtr. J. Gtr. J. Gtr. E. Gtr. Kora E. Bass Pad 6 FX 5

Percussion

Unknown - untitled

♩ = 112,000061

4

8

12

16

20

23

26

29

32

V.S.

2

Percussion

35

38

42

46

50

53

56

59

62

66

Percussion

70

73

76

79

82

85

88

91

94

97

♩ = 112,000061

V.S.

40

44

48

52

56

60

64

68

72

76

80

84

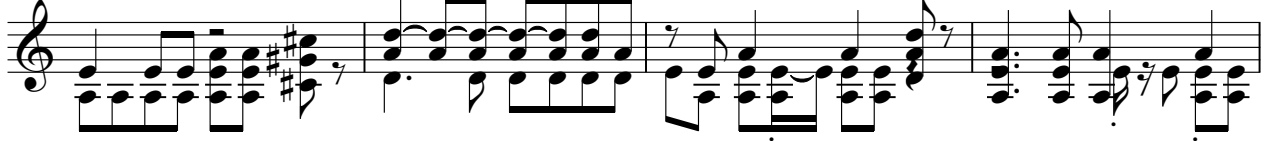

88

92

96

♩ = 112,000061

67

71

77

81

84

89

95

98

♩ = 112,000061

V.S.

35

38

41

44

48

52

55

59

63

67

71

75

78

82

86

90

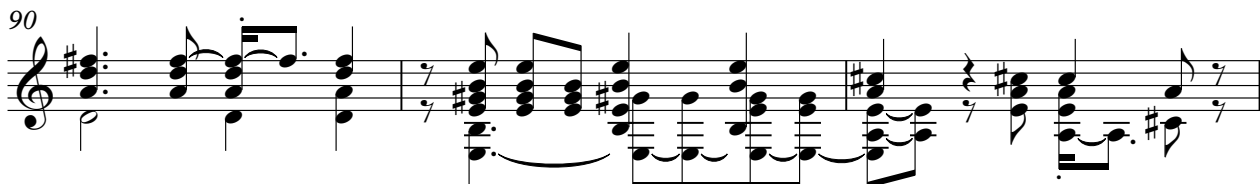

93

96

♩ = 112,000061

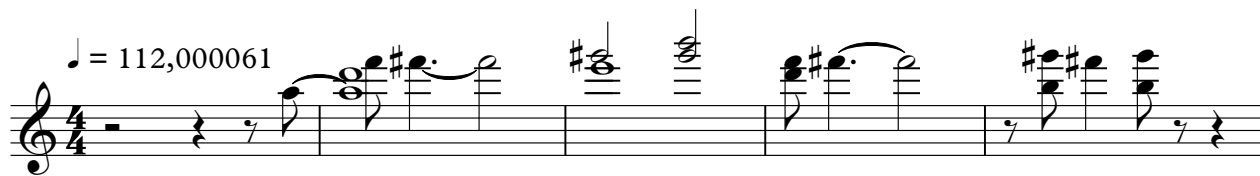

6 9

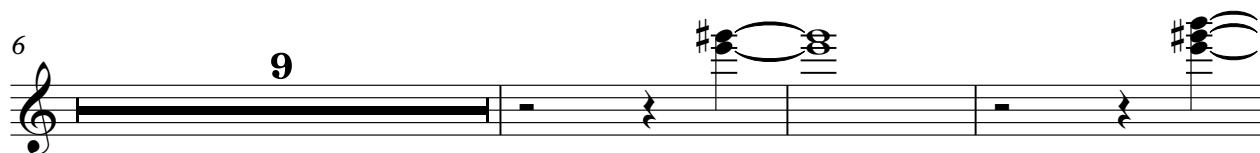

18 80

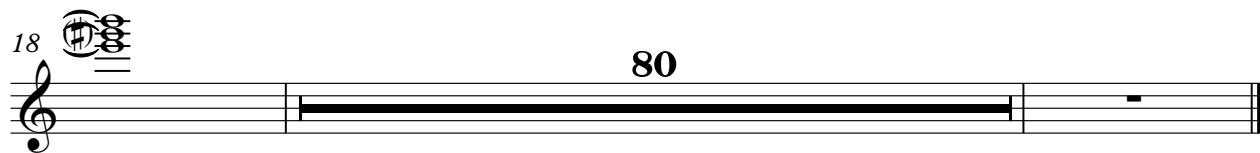

Electric Guitar

Unknown - untitled

♩ = 112,000061

7

13

20

26

30

35

41

46

51

55

V.S.

61

5

70

75

80

84

89

93

97

♩ = 112,000061

2 21

26

7 15

50

7 13

72

7 7

87

7 4

34

38

42

45

50

54

58

62

71

75

80

83

88

92

96

# Unknown - untitled

Electric Bass

♩ = 112,000061

V.S.

Pad 6 (Metallic)

Unknown - untitled

♩ = 112,000061

6 9 3

22

27

33 3

37 8

48

53

58

60 3 5

67

71

77

82

86

91

96

98

FX 5 (Brightness)

Unknown - untitled

♩ = 112,000061

25 4

34

13

52

4

61

11 4

80

5

90

4