

Unknown - VENUS

♩ = 116,999886

Alto Flute

Percussion

Vibraphone

Jazz Guitar

Jazz Guitar

Jazz Guitar

Acoustic Bass

Alto

Harpsichord

♩ = 116,999886

3

Perc. Vib. J. Gtr. J. Gtr. J. Gtr. A. Bass A. Hpsd.

4

Perc. Vib. J. Gtr. J. Gtr. J. Gtr. A. Bass A. Hpsd.

5

A. Fl.

Perc.

Vib.

J. Gtr.

J. Gtr.

J. Gtr.

A. Bass

A.

Hpsd.

6

A. Fl.

Perc.

Vib.

J. Gtr.

J. Gtr.

J. Gtr.

A. Bass

A.

Hpsd.

7

A. Fl.

Perc.

Vib.

J. Gtr.

J. Gtr.

J. Gtr.

A. Bass

A.

Hpsd.

8

A. Fl.

Perc.

Vib.

J. Gtr.

J. Gtr.

J. Gtr.

A. Bass

A.

Hpsd.

9

A. Fl.

Perc.

Vib.

J. Gtr.

J. Gtr.

J. Gtr.

A. Bass

A.

Hpsd.

Detailed description of the musical score: The score is for measures 8 and 9. Measure 8 is indicated by the number '8' at the top left. Measure 9 is indicated by the number '9' above the first staff. The instruments and their parts are: A. Fl. (Alto Flute) with a treble clef and a whole rest in measure 9; Perc. (Percussion) with a drum staff showing a complex rhythmic pattern including a triplet of eighth notes; Vib. (Vibraphone) with a treble clef and a whole rest in measure 9; J. Gtr. (Jazz Guitar) with a treble clef, featuring a melodic line with slurs and ties; A. Bass (Alto Bass) with a bass clef and a melodic line; A. (Alto Saxophone) with a treble clef and a whole rest in measure 9; and Hpsd. (Hammond Organ) with a grand staff (treble and bass clefs) and a melodic line. The key signature has two flats (B-flat and E-flat), and the time signature is 4/4.

10

A. Fl.

Perc.

J. Gtr.

J. Gtr.

J. Gtr.

A. Bass

Hpsd.

11

A. Fl.

Perc.

J. Gtr.

J. Gtr.

J. Gtr.

A. Bass

Hpsd.

12

A. Fl.

Perc.

J. Gtr.

J. Gtr.

J. Gtr.

A. Bass

Hpsd.

13

A. Fl.

Perc.

J. Gtr.

J. Gtr.

J. Gtr.

A. Bass

Hpsd.

14

A. Fl.

Perc.

J. Gtr.

J. Gtr.

J. Gtr.

A. Bass

Hpsd.

15

A. Fl.

Perc.

J. Gtr.

J. Gtr.

J. Gtr.

A. Bass

Hpsd.

16

A. Fl.

Perc.

Vib.

J. Gtr.

J. Gtr.

J. Gtr.

A. Bass

A.

Hpsd.

17

A. Fl.

Perc.

Vib.

J. Gtr.

J. Gtr.

J. Gtr.

A. Bass

A.

Hpsd.

18

A. Fl.

Perc.

Vib.

J. Gtr.

J. Gtr.

J. Gtr.

A. Bass

A.

Hpsd.

19

A. Fl.

Perc.

Vib.

J. Gtr.

J. Gtr.

J. Gtr.

A. Bass

A.

Hpsd.

Detailed description of the musical score: The score is for measures 18 and 19. Measure 18 is a whole rest for all instruments. Measure 19 starts with a 7-measure rest for the A. Fl. and Hpsd. The Perc. part has a rhythmic pattern of eighth notes with a triplet of eighth notes. The Vib. part has a whole note. The J. Gtr. parts have various chordal and melodic figures. The A. Bass part has a whole note. The A. part has a whole note. The Hpsd. part has a whole note.

20

A. Fl.

Perc.

Vib.

J. Gtr.

J. Gtr.

J. Gtr.

A. Bass

A.

Hpsd.

21

A. Fl.

Perc.

Vib.

J. Gtr.

J. Gtr.

J. Gtr.

A. Bass

A.

Hpsd.

22

A. Fl.

Perc.

Vib.

J. Gtr.

J. Gtr.

J. Gtr.

A. Bass

A.

Hpsd.

23

A. Fl.

Perc.

Vib.

J. Gtr.

J. Gtr.

J. Gtr.

A. Bass

A.

Hpsd.

Detailed description of the musical score: The score is for measures 22 and 23. It features seven staves. The top staff is for Alto Flute (A. Fl.) in treble clef with a key signature of two flats. The second staff is for Percussion (Perc.) in a drum set notation, showing a triplet of eighth notes. The third staff is for Vibraphone (Vib.) in treble clef with a key signature of two flats. The fourth staff is for Jazz Guitar (J. Gtr.) in treble clef with a key signature of two flats, showing complex chordal textures. The fifth and sixth staves are also for Jazz Guitar (J. Gtr.) in treble clef with a key signature of two flats, showing simpler chordal accompaniment. The seventh staff is for Alto Bass (A. Bass) in bass clef with a key signature of two flats. The eighth staff is for Alto (A.) in treble clef with a key signature of two flats. The ninth staff is for Harpsichord (Hpsd.) in grand staff (treble and bass clefs) with a key signature of two flats, showing chordal accompaniment.

24

A. Fl.

Perc.

Vib.

J. Gtr.

J. Gtr.

J. Gtr.

A. Bass

A.

Hpsd.

25

A. Fl.

Perc.

Vib.

J. Gtr.

J. Gtr.

J. Gtr.

A. Bass

A.

Hpsd.

Detailed description of the musical score: The score is for measures 24 and 25. Measure 24 is indicated by the number '24' at the top left. Measure 25 is indicated by the number '25' above the first staff. The instruments are: A. Fl. (Alto Flute), Perc. (Percussion), Vib. (Vibraphone), J. Gtr. (Jazz Guitar), A. Bass (Alto Bass), A. (Alto Saxophone), and Hpsd. (Harp). The key signature is B-flat major (two flats). The time signature is 4/4. The A. Fl. part has a whole rest in measure 25. The Perc. part has a complex rhythmic pattern in measure 24, including a triplet of eighth notes, and continues in measure 25. The Vib. part has a melodic line with eighth and quarter notes. The J. Gtr. parts have various chordal and melodic figures. The A. Bass part has a simple bass line. The A. part has a melodic line. The Hpsd. part has a complex chordal texture.

26

A. Fl.

Perc.

Vib.

J. Gtr.

J. Gtr.

J. Gtr.

A. Bass

A.

Hpsd.

Detailed description of the musical score: The score is for measures 26 and 27. It features seven staves. The top staff is for Alto Flute (A. Fl.) in treble clef with a key signature of two flats, containing a half note followed by a dotted half note. The second staff is for Percussion (Perc.) in a drum set notation, showing a complex rhythmic pattern with a triplet of eighth notes. The third staff is for Vibraphone (Vib.) in treble clef with a key signature of two flats, containing a whole note. The fourth staff is for Jazz Guitar (J. Gtr.) in treble clef with a key signature of two flats, showing a melodic line with a triplet of eighth notes. The fifth, sixth, and seventh staves are for another Jazz Guitar (J. Gtr.), two different Jazz Guitars (J. Gtr.), and Alto Bass (A. Bass) in bass clef with a key signature of two flats, all showing harmonic accompaniment. The eighth staff is for Accordion (A.) in treble clef with a key signature of two flats, showing a sustained chord. The ninth staff is for Harpsichord (Hpsd.) in grand staff notation with a key signature of two flats, showing a melodic line.

27

A. Fl.

Perc.

Vib.

J. Gtr.

J. Gtr.

J. Gtr.

A. Bass

A.

Hpsd.

28

A. Fl.

Perc.

Vib.

J. Gtr.

J. Gtr.

J. Gtr.

A. Bass

A.

Hpsd.

Detailed description of the musical score: The score is for measures 27 and 28. It features seven staves. The top staff is for A. Fl. (Alto Flute) in treble clef, showing a whole note G4 with a sharp sign. The second staff is Percussion, showing a complex rhythmic pattern with a triplet of eighth notes. The third staff is Vib. (Vibraphone) in treble clef, showing a whole note G4 with a sharp sign. The fourth, fifth, and sixth staves are for J. Gtr. (Jazz Guitar) in treble clef, showing various chordal and melodic lines. The seventh staff is A. Bass (Alto Bass) in bass clef, showing a whole note G3 with a sharp sign. The eighth staff is A. (Alto Saxophone) in treble clef, showing a complex melodic line with many accidentals. The ninth staff is Hpsd. (Hammond Organ) in grand staff, showing a complex melodic line with a triplet of eighth notes.

29

A. Fl.

Perc.

Vib.

J. Gtr.

J. Gtr.

J. Gtr.

A. Bass

A.

Hpsd.

30

A. Fl.

Perc.

Vib.

J. Gtr.

J. Gtr.

J. Gtr.

A. Bass

A.

Hpsd.

31

A. Fl.

Perc.

Vib.

J. Gtr.

J. Gtr.

J. Gtr.

A. Bass

A.

Hpsd.

32

A. Fl.

Perc.

Vib.

J. Gtr.

J. Gtr.

J. Gtr.

A. Bass

A.

Hpsd.

33

A. Fl.

Perc.

Vib.

J. Gtr.

J. Gtr.

J. Gtr.

A. Bass

A.

34

A. Fl.

Perc.

Vib.

J. Gtr.

J. Gtr.

J. Gtr.

A. Bass

A.

Hpsd.

35

A. Fl.

Perc.

J. Gtr.

J. Gtr.

A. Bass

A.

Hpsd.

36

A. Fl.

Perc.

J. Gtr.

J. Gtr.

J. Gtr.

A. Bass

Hpsd.

37

A. Fl.

Perc.

J. Gtr.

J. Gtr.

J. Gtr.

A. Bass

Hpsd.

38

A. Fl.

Perc.

J. Gtr.

J. Gtr.

J. Gtr.

A. Bass

Hpsd.

39

A. Fl.

Perc.

J. Gtr.

J. Gtr.

J. Gtr.

A. Bass

Hpsd.

40

A. Fl.

Perc.

Vib.

J. Gtr.

J. Gtr.

J. Gtr.

A. Bass

A.

Hpsd.

41

A. Fl.

Perc.

Vib.

J. Gtr.

J. Gtr.

J. Gtr.

A. Bass

A.

Hpsd.

42

A. Fl.

Perc.

Vib.

J. Gtr.

J. Gtr.

J. Gtr.

A. Bass

A.

Hpsd.

43

A. Fl.

Perc.

Vib.

J. Gtr.

J. Gtr.

J. Gtr.

A. Bass

A.

Hpsd.

44

A. Fl.

Perc.

Vib.

J. Gtr.

J. Gtr.

J. Gtr.

A. Bass

A.

Hpsd.

45

A. Fl.

Perc.

Vib.

J. Gtr.

J. Gtr.

J. Gtr.

A. Bass

A.

Hpsd.

Detailed description of the musical score: The score is for measures 45-48. It features seven staves. The top staff is for Alto Flute (A. Fl.) in treble clef, showing a melodic line with a triplet of eighth notes in measure 45. The second staff is for Percussion (Perc.) in a drum set notation, featuring a complex rhythmic pattern with a triplet of eighth notes. The third staff is for Vibraphone (Vib.) in treble clef, with a few notes and rests. The fourth staff is for Jazz Guitar (J. Gtr.) in treble clef, mirroring the flute's melody with a triplet. The fifth and sixth staves are also for Jazz Guitar (J. Gtr.) in treble clef, providing harmonic accompaniment with chords and single notes. The seventh staff is for Acoustic Bass (A. Bass) in bass clef, providing a simple bass line. The eighth staff is for Accordion (A.) in treble clef, with chords and notes. The ninth staff is for Harpsichord (Hpsd.) in grand staff (treble and bass clefs), with a melodic line and a chordal accompaniment.

46

A. Fl.

Perc.

Vib.

J. Gtr.

J. Gtr.

J. Gtr.

A. Bass

A.

Hpsd.

47

A. Fl.

Perc.

Vib.

J. Gtr.

J. Gtr.

J. Gtr.

A. Bass

A.

Hpsd.

Detailed description of the musical score: The score is for measures 46 and 47. Measure 46 is mostly empty for most instruments. In measure 47, the A. Fl. part begins with a quarter rest followed by a dotted quarter note (Bb), an eighth note (Ab), and a quarter note (G). The Perc. part features a complex rhythmic pattern with eighth and sixteenth notes, including a triplet of eighth notes. The Vib. part has a whole note chord (Bb, Ab, G). The first J. Gtr. part has a quarter rest, followed by a dotted quarter note (Bb), an eighth note (Ab), and a quarter note (G), with a triplet bracket under the eighth and quarter notes. The second and third J. Gtr. parts have a quarter note (Bb) and a quarter note (G). The A. Bass part has a quarter note (Bb) and a quarter note (G). The A. part has a whole note chord (Bb, Ab, G). The Hpsd. part has a quarter rest in the right hand and a dotted quarter note (Bb) in the left hand, with a slur over the dotted quarter note.

48

A. Fl.

Perc.

Vib.

J. Gtr.

J. Gtr.

J. Gtr.

A. Bass

A.

Hpsd.

Detailed description of the musical score: The score is for measures 47 and 48. It features seven staves. The top staff is for Alto Flute (A. Fl.) in treble clef, showing a quarter rest in measure 47 and a quarter note in measure 48. The second staff is for Percussion (Perc.) in a drum set notation, featuring a complex rhythmic pattern with a triplet of eighth notes in measure 47. The third staff is for Vibraphone (Vib.) in treble clef, with a dotted quarter note in measure 47 and a quarter note in measure 48. The fourth staff is for Jazz Guitar (J. Gtr.) in treble clef, showing a complex chordal texture with a box around a specific chord in measure 47. The fifth, sixth, and seventh staves are also for Jazz Guitar (J. Gtr.) in treble clef, each with a dotted quarter note in measure 47 and a quarter note in measure 48. The eighth staff is for Alto Bass (A. Bass) in bass clef, with a dotted quarter note in measure 47 and a quarter note in measure 48. The ninth staff is for Alto Saxophone (A.) in treble clef, with a complex chordal texture in measure 47 and a quarter note in measure 48. The tenth staff is for Harpsichord (Hpsd.) in grand staff notation, with a complex chordal texture in measure 47 and a quarter rest in measure 48.

50

A. Fl.

Perc.

Vib.

J. Gtr.

J. Gtr.

J. Gtr.

A. Bass

A.

Hpsd.

51

A. Fl.

Perc.

J. Gtr.

J. Gtr.

J. Gtr.

A. Bass

A.

Hpsd.

52

A. Fl.

Perc.

Vib.

J. Gtr.

J. Gtr.

J. Gtr.

A. Bass

A.

Hpsd.

53

A. Fl.

Perc.

Vib.

J. Gtr.

J. Gtr.

J. Gtr.

A. Bass

A.

Hpsd.

Detailed description of the musical score: The score is for measures 52 and 53. Measure 52 is mostly empty for most instruments, with rests. Measure 53 begins with a treble clef and a key signature of two flats (B-flat and E-flat). The A. Fl. part starts with a quarter rest, followed by a quarter note G4, a quarter rest, and a quarter note F4. The Perc. part features a complex rhythmic pattern with eighth notes and a triplet of eighth notes. The Vib. part has a half note G3 and a half note F3. The J. Gtr. part has a quarter rest, followed by a quarter note G4, a quarter note F4, and a quarter note E4. The A. Bass part has a half note G2 and a half note F2. The A. part has a half note G3 and a half note F3. The Hpsd. part has a quarter rest, followed by a quarter note G4, and a quarter note F4.

54

A. Fl.

Perc.

Vib.

J. Gtr.

J. Gtr.

J. Gtr.

A. Bass

A.

Hpsd.

55

A. Fl.

Perc.

Vib.

J. Gtr.

J. Gtr.

J. Gtr.

A. Bass

A.

Hpsd.

Detailed description of the musical score: The score is for measures 54 and 55. It features seven staves. The top staff is for Alto Flute (A. Fl.) in treble clef with a key signature of two flats. The second staff is for Percussion (Perc.) in a drum set notation, showing a triplet of eighth notes. The third staff is for Vibraphone (Vib.) in treble clef with a key signature of two flats. The fourth, fifth, and sixth staves are for three different parts of the Jazz Guitar (J. Gtr.), all in treble clef with a key signature of two flats. The seventh staff is for Alto Bass (A. Bass) in bass clef with a key signature of two flats. The eighth staff is for Alto Saxophone (A.) in treble clef with a key signature of two flats. The ninth staff is for Harpsichord (Hpsd.) in grand staff (treble and bass clefs) with a key signature of two flats. The music includes various note values, rests, and articulation marks.

56

A. Fl.

Perc.

Vib.

J. Gtr.

J. Gtr.

J. Gtr.

A. Bass

A.

Hpsd.

57

A. Fl.

Perc.

Vib.

J. Gtr.

J. Gtr.

J. Gtr.

A. Bass

A.

Hpsd.

Detailed description of the musical score: The score is for measures 56 and 57. Measure 56 is mostly a rest for the A. Fl. and A. Bass, with some activity in the J. Gtr., A., and Hpsd. parts. Measure 57 begins with a treble clef and a key signature of two flats. The A. Fl. part has a whole rest followed by a quarter note G4. The Perc. part features a complex rhythmic pattern with a triplet of eighth notes. The Vib. part has a series of eighth and quarter notes. The J. Gtr. part has a series of chords and single notes. The A. Bass part has a series of notes. The A. part has a series of notes. The Hpsd. part has a series of chords and notes.

58

A. Fl.

Perc.

Vib.

J. Gtr.

J. Gtr.

J. Gtr.

A. Bass

A.

Hpsd.

59

A. Fl.

Perc.

Vib.

J. Gtr.

J. Gtr.

J. Gtr.

A. Bass

A.

Hpsd.

60

A. Fl.

Perc.

Vib.

J. Gtr.

J. Gtr.

J. Gtr.

A. Bass

A.

Hpsd.

61 $\text{♩} = 107,999916$

A. Fl.

Perc.

Vib.

J. Gtr.

J. Gtr.

J. Gtr.

A. Bass

A.

Hpsd.

$\text{♩} = 107,999916$

63 ♩ = 116,999886

A. Fl.

Perc.

Vib.

J. Gtr.

J. Gtr.

J. Gtr.

A. Bass

A.

Hpsd.

♩ = 116,999886

64

A. Fl.

Perc.

Vib.

J. Gtr.

J. Gtr.

J. Gtr.

A. Bass

A.

Hpsd.

66

67

Unknown - VENUS
Alto Flute

♩ = 116,999886

4

10

14

19

23

29

34

38

44

6

3

6

3

2

Alto Flute

50

54

60

Unknown - VENUS

Percussion

♩ = 116,999886

V.S.

14

16

18

20

22

24

26

28

30

32

34

36

38

40

42

44

46

48

50

52

V.S.

54

56

58

60

62 ♩ = 107,999916

♩ = 116,999886

64

66

Unknown - VENUS
Vibraphone

♩ = 116,999886

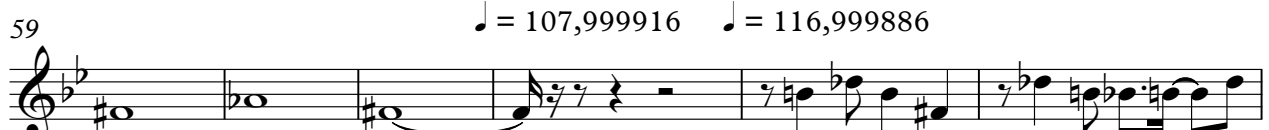

Unknown - VENUS
Jazz Guitar

♩ = 116,999886

V.S.

26

28

30

33

36

38

40

42

44

46

49

52

54

56

58

60

♩ = 107,999916

63

♩ = 116,999886

66

53

58

♩ = 107,999916

63

♩ = 116,999886

66

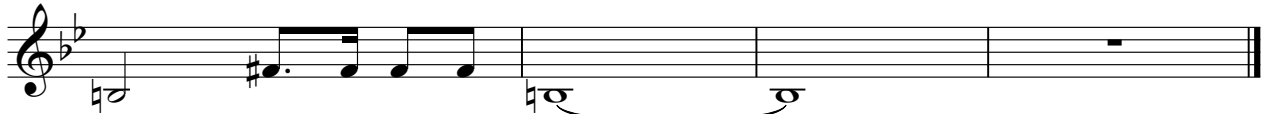

Unknown - VENUS

Jazz Guitar

♩ = 116,999886

V.S.

53

58

♩ = 107,999916

63

♩ = 116,999886

66

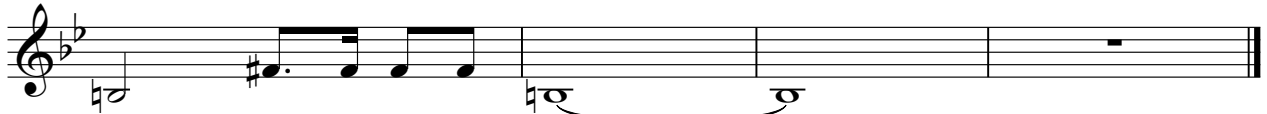

Unknown - VENUS

Acoustic Bass

♩ = 116,999886

7

13

19

25

31

37

43

49

55

V.S.

2

Acoustic Bass

61

♩ = 107,999916 ♩ = 116,999886

65

Unknown - VENUS

Alto

♩ = 116,999886

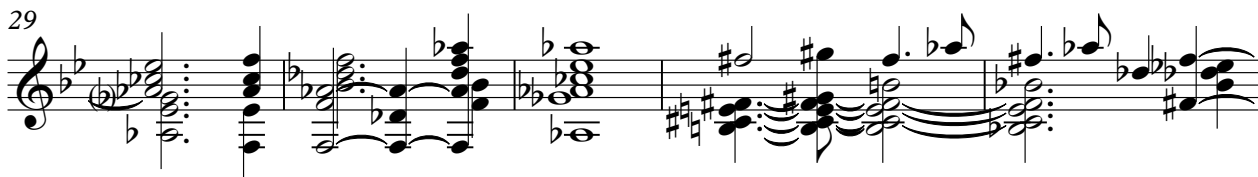

Unknown - VENUS
Harpisichord

♩ = 116,999886

5

9

13

17

21

V.S.

25

30

32

37

41

45

50

54

58

62 ♩ = 107,999916 ♩ = 116,999886

66
