

# Unknown - Will the circle be unbroken

0.0"  
1.1,00  
Will the Circle be Unbroken - Allen/Braden

♩ = 240,000000

Guitar

Banjo

Bass

Fiddle

♩ = 240,000000

4

Guitar

Banjo

Bass

Fiddle

7

Guitar

Banjo

Bass

Fiddle

10

Guitar

Banjo

Bass

Fiddle

13

Guitar

Banjo

Bass

Fiddle

17.0"  
18.1,00  
Fiddle Solo

3

16

Guitar

Banjo

Bass

Fiddle

Fiddle lo note

19

Guitar

Banjo

Bass

Fiddle

Fiddle lo note

23

Guitar

Banjo

Bass

Fiddle

Fiddle lo note

27

Guitar

Banjo

Bass

Fiddle

Fiddle lo note

31

Guitar

Banjo

Bass

Fiddle

Fiddle lo note

33.0"  
34.1,00  
2nd Banjo solo

34

Guitar

Banjo

Bass

Fiddle

37

Guitar

Banjo

Bass

Fiddle

40

Guitar

Banjo

Bass

Fiddle

43

Guitar

Banjo

Bass

Fiddle

46

Guitar

Guitar Solo

Banjo

Bass

Fiddle

49.0"  
50.1,00  
Guitar Solo

49

Guitar

Guitar Solo

Banjo

Bass

Fiddle

52

Guitar

Guitar Solo

Banjo

Bass

Fiddle

55

Guitar

Guitar Solo

Banjo

Bass

Fiddle

58

Guitar

Guitar Solo

Banjo

Bass

Fiddle

61

Guitar

Guitar Solo

Banjo

Bass

Fiddle

1'05.0"  
66.1,00  
3rd Banjo solo

64

Guitar

Guitar Solo

Banjo

Bass

Fiddle

67

Guitar

Banjo

Bass

Fiddle

70

Guitar

Banjo

Bass

Fiddle

73

Guitar

Banjo

Bass

Fiddle

76

Guitar

Banjo

Bass

Fiddle

79

Dulcimer

Guitar

Banjo

Bass

Fiddle

1'21.0"  
82.1,00  
Dulcimer Solo

82

Dulcimer

Guitar

Banjo

Bass

Fiddle

85

Dulcimer

Guitar

Banjo

Bass

Fiddle

87

Dulcimer

Guitar

Banjo

Bass

Fiddle

89

Dulcimer

Guitar

Banjo

Bass

Fiddle

91

Dulcimer

Guitar

Banjo

Bass

Fiddle

99

Guitar

Banjo

Bass

Fiddle

Fiddle lo note

102

Guitar

Banjo

Bass

Fiddle

Fiddle lo note

105

Guitar

Banjo

Bass

Fiddle

Fiddle lo note

108

Guitar

Banjo

Bass

Fiddle

Fiddle lo note

111

Guitar

Banjo

Bass

Fiddle

Fiddle lo note

114

Banjo

117

Dulcimer

Guitar

Banjo

Bass

Fiddle

$\text{♩} = 120,000000$

Dulcimer

Unknown - Will the circle be unbroken

♩ = 240,000000

**79**

83

86

89

92

96

**21**

♩ = 120,000000

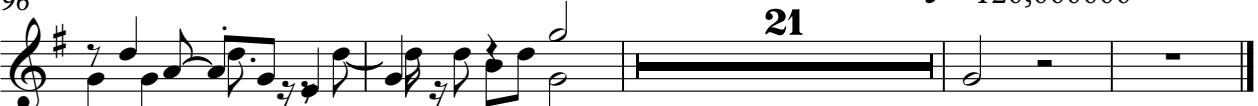

Unknown - Will the circle be unbroken

Guitar

♩ = 240,000000

V.S.

101

106

111

$\text{♩} = 120,000000$

Guitar Solo

Unknown - Will the circle be unbroken

♩ = 240,000000

47

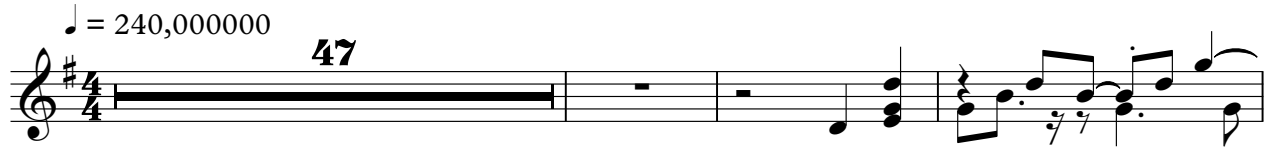

51

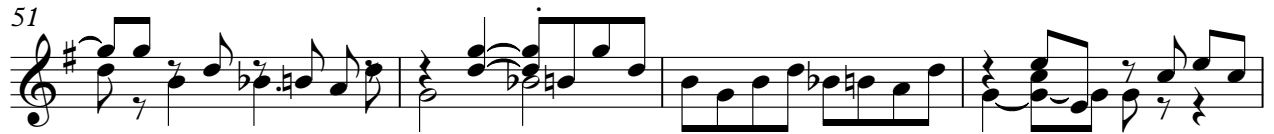

55

59

63

66

53

♩ = 120,000000

2

# Unknown - Will the circle be unbroken

Banjo

♩ = 240,000000

V.S.

2

# Banjo

46

51

56

61

66

70

74

78

82

87

92

97

101

105

109

113

116

$\text{♩} = 120,000000$

# Unknown - Will the circle be unbroken

Bass

♩ = 240,000000

8

15

22

29

36

43

50

57

64

V.S.

2

Bass

71

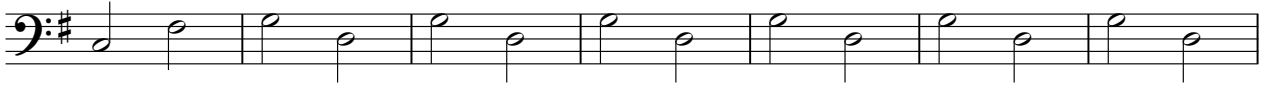

78

85

92

99

106

112

♩ = 120,000000

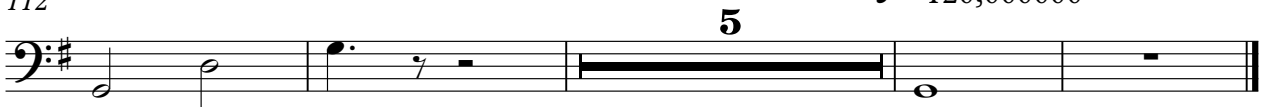

# Unknown - Will the circle be unbroken

Fiddle

♩ = 240,000000

5

9

13

17

22

27

32

36

40

V.S.

44

48

52

56

60

64

68

72

76

80

84

88

92

96

101

106

111

113

♩ = 120,000000

5

0

