

Unknown - Yellow Bird

0.0"
1.1,00
Yellow Bird

♩ = 126,000130

4 3

Perc.

M. Box

Kora

A. Bass

Syn. Str.

Syn. Str.

Solo

11

Perc.

Steel D.

M. Box

Mar.

Kora

A. Bass

S.

Syn. Str.

Syn. Str.

Vla.

Solo

16

Perc.

Steel D.

M. Box

Mar.

Kora

A. Bass

S.

Syn. Str.

Syn. Str.

Vln.

Solo

20

Perc.

Steel D.

M. Box

Mar.

Kora

A. Bass

S.

Syn. Str.

Syn. Str.

Vla.

Solo

21

Perc.

Steel D.

M. Box

Mar.

Kora

A. Bass

S.

Syn. Str.

Syn. Str.

Vla.

Solo

22

Perc.

Steel D.

M. Box

Mar.

Kora

A. Bass

S.

Syn. Str.

Syn. Str.

Vla.

Solo

23

Perc.

Steel D.

M. Box

Mar.

Kora

A. Bass

S.

Syn. Str.

Syn. Str.

Vla.

Solo

24

Perc.

Steel D.

M. Box

Mar.

Kora

A. Bass

S.

Syn. Str.

Syn. Str.

Vla.

Solo

3

25

Perc.

Steel D.

M. Box

Mar.

Kora

A. Bass

S.

Syn. Str.

Syn. Str.

Vla.

Solo

26

Perc.

Steel D.

M. Box

Mar.

Kora

A. Bass

S.

Syn. Str.

Syn. Str.

Vla.

Solo

3

26

25

27

Perc.

Steel D.

M. Box

Mar.

Kora

A. Bass

S.

Syn. Str.

Syn. Str.

Vla.

Solo

28

Perc.

Steel D.

M. Box

Mar.

Kora

A. Bass

S.

Syn. Str.

Syn. Str.

Vla.

Solo

31

Perc.

Steel D.

M. Box

Mar.

Kora

A. Bass

S.

Syn. Str.

Syn. Str.

Vla.

Solo

33

Perc.

Steel D.

M. Box

Mar.

Kora

A. Bass

S.

Syn. Str.

Syn. Str.

Vla.

Solo

3

35

Perc. Steel D. M. Box Mar. Kora A. Bass S. Syn. Str. Syn. Str. Vla. Solo

- Perc.**: Percussion part starting at measure 39, featuring a triplet of eighth notes and various rhythmic patterns.
- Steel D.**: Steel Drum part in treble clef, featuring a triplet of eighth notes and a melodic line.
- M. Box**: Maracas part in treble clef, consisting of a steady eighth-note accompaniment.
- Mar.**: Maracas part in bass clef, featuring a triplet of eighth notes and a melodic line.
- Kora**: Kora part in treble clef, featuring a melodic line with triplets and slurs.
- A. Bass**: Acoustic Bass part in bass clef, featuring a melodic line with triplets and slurs.
- S.**: Saxophone part in treble clef, featuring a melodic line with triplets and slurs.
- Syn. Str.**: Synthesizer String part in treble clef, featuring a melodic line with triplets and slurs.
- Syn. Str.**: Synthesizer String part in treble clef, featuring a melodic line with triplets and slurs.
- Vln.**: Violin part in bass clef, featuring a melodic line with triplets and slurs.
- Solo**: Solo part in treble clef, featuring a melodic line with triplets and slurs.

42

Perc.

Steel D.

M. Box

Mar.

Kora

A. Bass

S.

Syn. Str.

Syn. Str.

Vla.

Solo

43

Perc.

Steel D.

M. Box

Mar.

Kora

A. Bass

S.

Syn. Str.

Syn. Str.

Vla.

Solo

44

Perc.

Steel D.

M. Box

Mar.

Kora

A. Bass

S.

Syn. Str.

Syn. Str.

Vln.

Solo

3

3

3

45

Perc.

Steel D.

M. Box

Mar.

Kora

A. Bass

S.

Syn. Str.

Syn. Str.

Vla.

Solo

48

Perc.

Steel D.

M. Box

Mar.

Kora

A. Bass

S.

Syn. Str.

Syn. Str.

Vln.

Solo

50

Perc.

Steel D.

M. Box

Mar.

Kora

A. Bass

S.

Syn. Str.

Syn. Str.

Vla.

Solo

51

Perc.

Steel D.

M. Box

Mar.

Kora

A. Bass

S.

Syn. Str.

Syn. Str.

Vla.

Solo

52

Perc.

Steel D.

M. Box

Mar.

Kora

A. Bass

S.

Syn. Str.

Syn. Str.

Vla.

Solo

53

Perc.

Steel D.

M. Box

Mar.

Kora

A. Bass

S.

Syn. Str.

Syn. Str.

Vla.

Solo

54

Perc.

Steel D.

M. Box

Mar.

Kora

A. Bass

S.

Syn. Str.

Syn. Str.

Vla.

Solo

55

Perc.

Steel D.

M. Box

Mar.

Kora

A. Bass

S.

Syn. Str.

Syn. Str.

Vla.

Solo

56

Perc.

Steel D.

M. Box

Mar.

Kora

A. Bass

S.

Syn. Str.

Syn. Str.

Vla.

Solo

57

Perc.

Steel D.

M. Box

Mar.

Kora

A. Bass

S.

Syn. Str.

Syn. Str.

Vla.

Solo

58

Perc.

Steel D.

M. Box

Mar.

Kora

A. Bass

S.

Syn. Str.

Syn. Str.

Vla.

Solo

59

Perc.

Steel D.

M. Box

Mar.

Kora

A. Bass

S.

Syn. Str.

Syn. Str.

Vla.

Solo

60

Perc.

Steel D.

M. Box

Mar.

Kora

A. Bass

S.

Syn. Str.

Syn. Str.

Vla.

Solo

60

- Perc.**: Percussion part starting at measure 61, featuring a complex rhythmic pattern with accents.
- Steel D.**: Steel Drum part, mostly silent in measure 60, with a few notes in measure 61.
- M. Box**: Maracas part, playing a steady rhythmic pattern.
- Mar.**: Maracas part, playing a steady rhythmic pattern.
- Kora**: Kora part, playing a melodic line with a prominent bass line.
- A. Bass**: Acoustic Bass part, playing a melodic line.
- S.**: Solo part, mostly silent in measure 60, with a few notes in measure 61.
- Syn. Str.**: Synthesizer Strings part, playing a melodic line.
- Syn. Str.**: Synthesizer Strings part, playing a melodic line.
- Vla.**: Viola part, mostly silent in measure 60, with a few notes in measure 61.
- Solo**: Solo part, playing a melodic line.

63

Perc.

Steel D.

M. Box

Mar.

Kora

A. Bass

S.

Syn. Str.

Syn. Str.

Vla.

Solo

64

Perc.

Steel D.

M. Box

Mar.

Kora

A. Bass

S.

Syn. Str.

Syn. Str.

Vla.

Solo

65

Perc.

Steel D.

M. Box

Mar.

Kora

A. Bass

S.

Syn. Str.

Syn. Str.

Vla.

Solo

66

Perc.

Steel D.

M. Box

Mar.

Kora

A. Bass

S.

Syn. Str.

Syn. Str.

Vla.

Solo

67

Perc.

Steel D.

M. Box

Mar.

Kora

A. Bass

S.

Syn. Str.

Syn. Str.

Vla.

Solo

68

Perc. Steel D. M. Box Mar. Kora A. Bass S. Syn. Str. Syn. Str. Vla. Solo

69

Perc.

Steel D.

M. Box

Mar.

Kora

A. Bass

S.

Syn. Str.

Syn. Str.

Vla.

Solo

70

Perc.

M. Box

Kora

A. Bass

Syn. Str.

Syn. Str.

Solo

71

M. Box

Kora

A. Bass

Syn. Str.

Solo

Unknown - Yellow Bird

Percussion

♩ = 126,000130

This percussion score is written for a 4/4 time signature. It consists of 19 staves, each representing a different drum or percussion instrument. The notation includes various rhythmic patterns, such as eighth and sixteenth notes, rests, and triplet markings (indicated by a '3' and a bracket). The score is organized into measures, with some measures containing multiple rhythmic figures. The notation is dense and detailed, showing the specific timing and articulation for each instrument.

V.S.

Percussion

Percussion

41

43

45

47

49

51

53

55

57

59

4

Percussion

61

63

65

67

69

70

Unknown - Yellow Bird

Steel Drums

♩ = 126,000130

4

11

17

21

26

31

36

42

48

52

V.S.

2

Steel Drums

56

60

65

68

Unknown - Yellow Bird

Music Box

♩ = 126,000130

4

6

8

10

12

14

16

18

20

V.S.

42

44

46

48

50

52

54

56

58

60

62

64

66

68

70

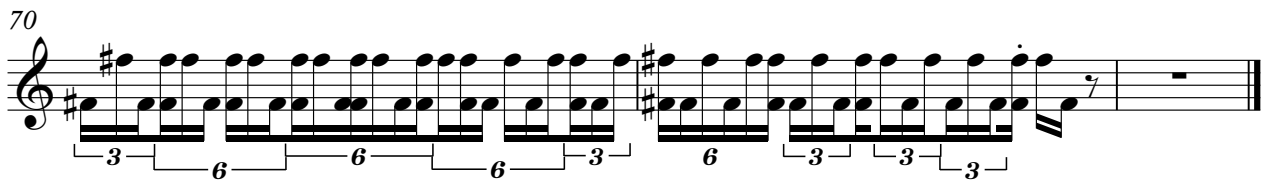

Marimba

Unknown - Yellow Bird

♩ = 126,000130

4

11

17

21

26

31

36

3

42

V.S.

48

52

56

61

66

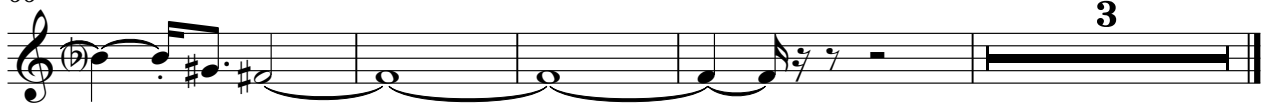

Unknown - Yellow Bird

Kora

♩ = 126,000130

V.S.

21

23

25

27

29

32

34

36

38

40

62

64

66

68

70

Unknown - Yellow Bird

Acoustic Bass

♩ = 126,000130

V.S.

45

49

53

57

62

67

Unknown - Yellow Bird

Soprano

♩ = 126,000130

4

10

16

20

24

28

33

39

44

48

V.S.

52

56

60

65

Unknown - Yellow Bird

Synth Strings

♩ = 126,000130

V.S.

2

66

Synth Strings

Synth Strings

Unknown - Yellow Bird

♩ = 126,000130

V.S.

42

44

46

48

50

52

54

56

58

60

62

64

66

68

Unknown - Yellow Bird

Viola

♩ = 126,000130

4

10

16

20

24

28

33

39

44

48

V.S.

52

56

60

65

Unknown - Yellow Bird

Solo

♩ = 126,000130

4

8

12

16

20

24

28

33

37

V.S.

