

Van Morrison - Brown Eyed Girl

♩ = 150,000000

DRUMS

STEEL GTR

ACOU BASS

5

DRUMS

STEEL GTR

ACOU BASS

8

DRUMS

GLOCKENSPL

STEEL GTR

ACOU BASS

10

DRUMS

GLOCKENSPL

STEEL GTR

NYLON GTR

ACOU BASS

13

DRUMS

STEEL GTR

NYLON GTR

ACOU BASS

16

DRUMS

STEEL GTR

NYLON GTR

ACOU BASS

28

DRUMS

STEEL GTR

NYLON GTR

ACOU BASS

30

DRUMS

STEEL GTR

NYLON GTR

ACOU BASS

32

DRUMS

STEEL GTR

NYLON GTR

ACOU BASS

34

DRUMS

STEEL GTR

NYLON GTR

ACOU BASS

36

DRUMS

STEEL GTR

NYLON GTR

ACOU BASS

ORGAN 3

39

DRUMS

STEEL GTR

NYLON GTR

ACOU BASS

ORGAN 3

42

DRUMS

STEEL GTR

NYLON GTR

ACOU BASS

ORGAN 3

45

DRUMS

STEEL GTR

NYLON GTR

ACOU BASS

ORGAN 3

47

DRUMS

STEEL GTR

NYLON GTR

ACOU BASS

ORGAN 3

50

DRUMS

STEEL GTR

NYLON GTR

ACOU BASS

ORGAN 3

53

DRUMS

STEEL GTR

NYLON GTR

ACOU BASS

55

DRUMS

STEEL GTR

NYLON GTR

ACOU BASS

57

DRUMS

STEEL GTR

NYLON GTR

ACOU BASS

59

DRUMS

STEEL GTR

NYLON GTR

ACOU BASS

61

DRUMS

STEEL GTR

NYLON GTR

ACOU BASS

ORGAN 3

63

DRUMS

STEEL GTR

NYLON GTR

ACOU BASS

ORGAN 3

65

DRUMS

STEEL GTR

NYLON GTR

ACOU BASS

ORGAN 3

67

DRUMS

STEEL GTR

NYLON GTR

ACOU BASS

ORGAN 3

69

DRUMS

STEEL GTR

NYLON GTR

ACOU BASS

ORGAN 3

71

DRUMS

STEEL GTR

NYLON GTR

ACOU BASS

ORGAN 3

73

DRUMS

NYLON GTR

ACOU BASS

75

DRUMS

ACOU BASS

78

DRUMS

STEEL GTR

NYLON GTR

ACOU BASS

ORGAN 3

81

DRUMS

STEEL GTR

NYLON GTR

ACOU BASS

ORGAN 3

84

DRUMS

STEEL GTR

NYLON GTR

ACOU BASS

ORGAN 3

87

DRUMS

STEEL GTR

NYLON GTR

ACOU BASS

ORGAN 3

89

DRUMS

STEEL GTR

NYLON GTR

ACOU BASS

ORGAN 3

92

DRUMS

STEEL GTR

NYLON GTR

ACOU BASS

ORGAN 3

95

DRUMS

STEEL GTR

NYLON GTR

ACOU BASS

ORGAN 3

97

DRUMS

STEEL GTR

NYLON GTR

ACOU BASS

ORGAN 3

99

DRUMS

STEEL GTR

CLEAN GTR

NYLON GTR

ACOU BASS

ORGAN 3

101

DRUMS

STEEL GTR

NYLON GTR

ACOU BASS

ORGAN 3

103

DRUMS

STEEL GTR

NYLON GTR

ACOU BASS

ORGAN 3

105

DRUMS

STEEL GTR

NYLON GTR

ACOU BASS

ORGAN 3

107

DRUMS

STEEL GTR

NYLON GTR

ACOU BASS

ORGAN 3

109

DRUMS

STEEL GTR

NYLON GTR

ACOU BASS

ORGAN 3

111

DRUMS

STEEL GTR

NYLON GTR

ACOU BASS

ORGAN 3

113

DRUMS

STEEL GTR

NYLON GTR

ACOU BASS

ORGAN 3

115

DRUMS

STEEL GTR

NYLON GTR

ACOU BASS

ORGAN 3

117

DRUMS

STEEL GTR

NYLON GTR

ACOU BASS

ORGAN 3

119

DRUMS

STEEL GTR

NYLON GTR

ACOU BASS

ORGAN 3

120

DRUMS

STEEL GTR

NYLON GTR

ACOU BASS

ORGAN 3

DRUMS

Van Morrison - Brown Eyed Girl

♩ = 150,000000
3

7
11
15
19
23
27
31
35
39

V.S.

43

43

47

47

51

51

55

55

59

59

63

63

67

67

71

71

75

75

79

79

DRUMS

83

87

91

95

99

103

107

111

115

119

♩ = 150,000000

7

10

111

STEEL GTR

Van Morrison - Brown Eyed Girl

♩ = 150,000000
3

3
6
9
13
18
23
28
33
38
42

V.S.

STEEL GTR

46

51

56

62

66

70

79

83

87

91

STEEL GTR

96  3

101 

106 

110 

114 

118 

CLEAN GTR

Van Morrison - Brown Eyed Girl

♩ = 150,000000

98 23

NYLON GTR

Van Morrison - Brown Eyed Girl

♩ = 150,000000

11

15

20

25

29

33

36

41

46

51

V.S.

NYLON GTR

55

58

61

65

70

74

82

87

92

96

NYLON GTR

99  3

102 

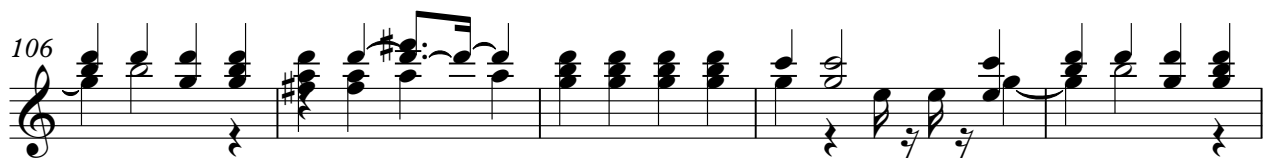
106 

111 

116 

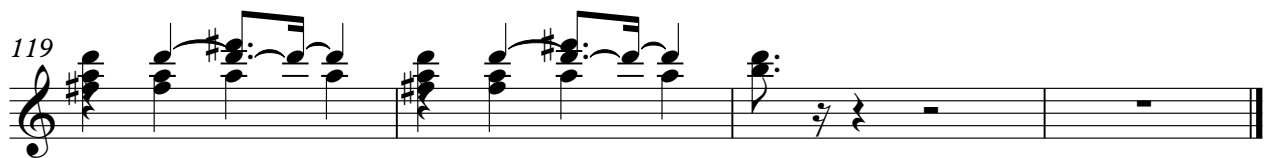
119 

ACOU BASS

Van Morrison - Brown Eyed Girl

♩ = 150,000000

2

6

10

14

18

23

28

32

36

41

V.S.

46

51

55

59

63

68

72

77

82

87

78

84

89

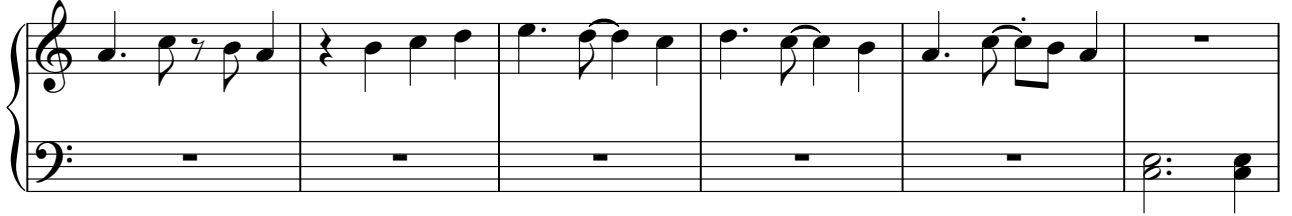

95

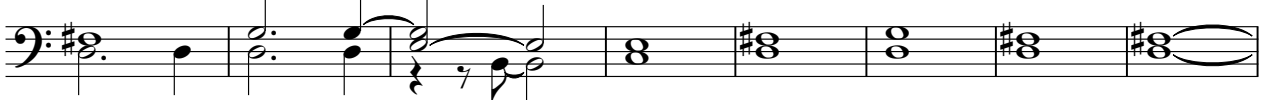

103

109

114

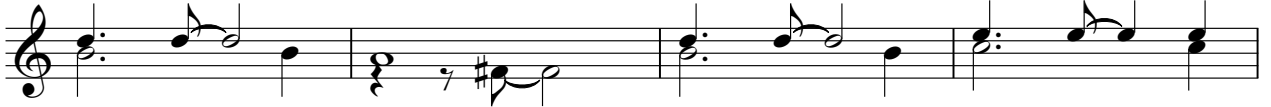

118

