

Vanessa Williams - Save The Best For Last 1

♩ = 96,000000

PAN FLUTE

DRUMS

MELODY

NYLON STR

FRETLESS

E.PIANO 1

WARM PAD

♩ = 96,000000

STRINGS

A.PIANO 2

5

PAN FLUTE

DRUMS

FRETLESS

E.PIANO 1

WARM PAD

STRINGS

A.PIANO 2

7

DRUMS

MELODY

FRETLESS

E.PIANO 1

WARM PAD

STRINGS

A.PIANO 2

10

MELODY

E.PIANO 1

WARM PAD

A.PIANO 2

12

MELODY

E.PIANO 1

WARM PAD

A.PIANO 2

14

MELODY

E.PIANO 1

WARM PAD

A.PIANO 2

16

MELODY

E.PIANO 1

WARM PAD

A.PIANO 2

18

MELODY

FRETLESS

E.PIANO 1

WARM PAD

STRINGS

A.PIANO 2

MELODY

FRETLESS

E.PIANO 1

WARM PAD

STRINGS

A.PIANO 2

MELODY

FRETLESS

E.PIANO 1

WARM PAD

STRINGS

A.PIANO 2

23

MELODY

FRETLESS

E.PIANO 1

WARM PAD

STRINGS

A.PIANO 2

24

DRUMS

MELODY

FRETLESS

E.PIANO 1

WARM PAD

STRINGS

A.PIANO 2

26

29

31

DRUMS
MELODY
FRETLESS
E.PIANO 1
WARM PAD
A.PIANO 2

33

DRUMS
MELODY
FRETLESS
E.PIANO 1
WARM PAD
STRINGS
A.PIANO 2

35

DRUMS

MELODY

FRETLESS

E.PIANO 1

WARM PAD

STRINGS

A.PIANO 2

37

DRUMS

MELODY

E.PIANO 1

WARM PAD

STRINGS

A.PIANO 2

39

DRUMS

MELODY

NYLON STR

FRETLESS

E.PIANO 1

WARM PAD

A.PIANO 2

41

DRUMS

MELODY

NYLON STR

FRETLESS

E.PIANO 1

WARM PAD

A.PIANO 2

43

DRUMS

MELODY

NYLON STR

FRETLESS

WARM PAD

A.PIANO 2

45

DRUMS

MELODY

NYLON STR

FRETLESS

E.PIANO 1

WARM PAD

A.PIANO 2

47

DRUMS

MELODY

NYLON STR

FRETLESS

E.PIANO 1

WARM PAD

A.PIANO 2

49

DRUMS

MELODY

NYLON STR

FRETLESS

E.PIANO 1

WARM PAD

A.PIANO 2

51

DRUMS
MELODY
FRETLESS
E.PIANO 1
WARM PAD
A.PIANO 2

54

DRUMS
MELODY
NYLON STR
FRETLESS
E.PIANO 1
WARM PAD
A.PIANO 2

56

DRUMS

MELODY

NYLON STR

FRETLESS

E.PIANO 1

WARM PAD

A.PIANO 2

58

DRUMS

MELODY

NYLON STR

FRETLESS

WARM PAD

A.PIANO 2

60

DRUMS

MELODY

NYLON STR

FRETLESS

E.PIANO 1

WARM PAD

STRINGS

A.PIANO 2

62

DRUMS

MELODY

NYLON STR

FRETLESS

E.PIANO 1

WARM PAD

STRINGS

A.PIANO 2

64

DRUMS

MELODY

NYLON STR

FRETLESS

E.PIANO 1

WARM PAD

STRINGS

A.PIANO 2

66

PAN FLUTE

DRUMS

NYLON STR

FRETLESS

E.PIANO 1

WARM PAD

STRINGS

A.PIANO 2

68

PAN FLUTE

DRUMS

MELODY

NYLON STR

FRETLESS

E.PIANO 1

WARM PAD

STRINGS

A.PIANO 2

70

DRUMS
MELODY
NYLON STR
FRETLESS
WARM PAD
STRINGS
A.PIANO 2

72

DRUMS
MELODY
FRETLESS
E.PIANO 1
WARM PAD
STRINGS
A.PIANO 2

74

76

78

MELODY

FRETLESS

E.PIANO 1

WARM PAD

A.PIANO 2

80

MELODY

FRETLESS

E.PIANO 1

WARM PAD

A.PIANO 2

82

PAN FLUTE

MELODY

FRETLESS

E.PIANO 1

WARM PAD

A.PIANO 2

85

MELODY

FRETLESS

E.PIANO 1

WARM PAD

A.PIANO 2

87

MELODY

FRETLESS

E.PIANO 1

WARM PAD

A.PIANO 2

PAN FLUTE

Vanessa Williams - Save The Best For Last 1

♩ = 96,000000

2

6

60

69

13

7

DRUMS

Vanessa Williams - Save The Best For Last 1

♩ = 96,000000

v.s.

2

DRUMS

61

65

70

75

13

Vanessa Williams - Save The Best For Last 1

MELODY

♩ = 96,000000

7

12

17

21

26

30

36

41

45

49

V.S.

MELODY

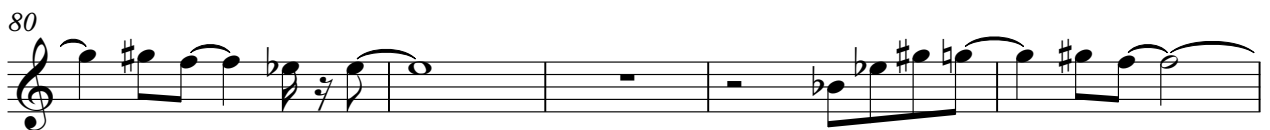

♩ = 96,000000

37

42

48

4

56

61

66

3

70

19

FRETLESS

Vanessa Williams - Save The Best For Last 1

♩ = 96,000000

3

8

22

30

37

2

44

49

54

60

65

70

77

85

E.PIANO 1

Vanessa Williams - Save The Best For Last 1

♩ = 96,000000

6

11

16

21

26

31

37

V.S.

42

3

3

49

55

3

62

67

2

2

73

78

83

87

Vanessa Williams - Save The Best For Last 1

WARM PAD

♩ = 96,000000

9

13

18

21

26

30

34

39

45

V.S.

52

57

63

69

76

82

86

STRINGS

Vanessa Williams - Save The Best For Last 1

♩ = 96,000000

4

10

8

25

8

37

23

64

69

17

Vanessa Williams - Save The Best For Last 1

A.PIANO 2

♩ = 96,000000

5

7

11

13

15

17

19

21

23

V.S.

V.S.

71

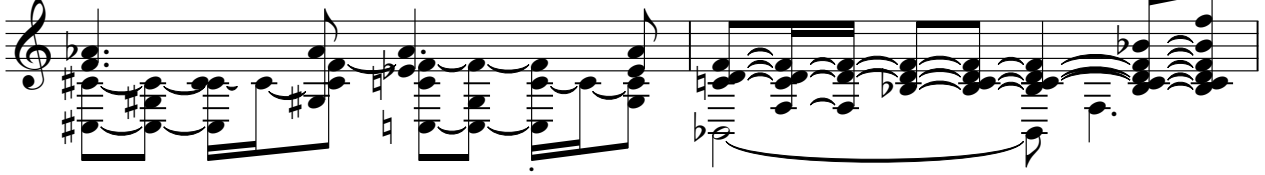

73

75

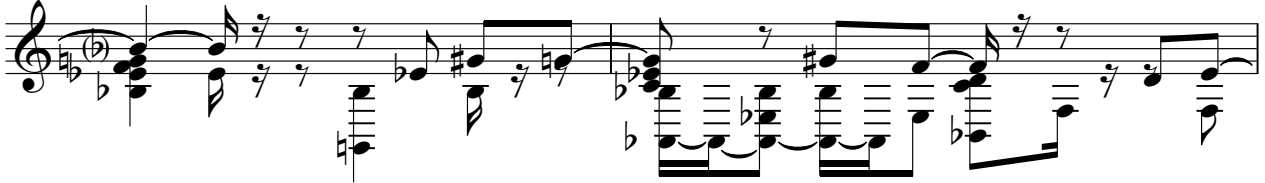

77

79

81

84

87

