

Vanilla Ice - Ice Ice Baby

♩ = 200,000000 ♩ = 116,000313

0129_ICE

5

14

B. Bottle

Perc.

A. Bass

U. Bass

16

B. Bottle

Perc.

U. Bass

S. Bass

18

B. Bottle

Perc.

U. Bass

20

B. Bottle

Perc.

U. Bass

S. Bass

23

B. Bottle

Perc.

U. Bass

S. Bass

Lead 8

25

B. Bottle

Perc.

U. Bass

Lead 8

27

B. Bottle

Perc.

U. Bass

S. Bass

Lead 8

29

B. Bottle

Perc.

U. Bass

Lead 8

31

B. Bottle

Perc.

A. Bass

U. Bass

Solo

33

B. Bottle

Perc.

A. Bass

U. Bass

Solo

35

B. Bottle

Perc.

A. Bass

U. Bass

Solo

37

B. Bottle

Perc.

A. Bass

U. Bass

Solo

39

B. Bottle

Perc.

U. Bass

S. Bass

Lead 8

Solo

41

B. Bottle

Perc.

U. Bass

Lead 8

43

B. Bottle

Perc.

U. Bass

S. Bass

Lead 8

45

B. Bottle

Perc.

U. Bass

Lead 8

48

B. Bottle

Perc.

U. Bass

S. Bass

Lead 8

50

B. Bottle

Perc.

U. Bass

Lead 8

57

B. Bottle

Perc.

U. Bass

Lead 8

59

B. Bottle

Perc.

U. Bass

S. Bass

Lead 8

61

B. Bottle

Perc.

U. Bass

Lead 8

64

B. Bottle

Perc.

U. Bass

S. Bass

Lead 8

66

B. Bottle

Perc.

U. Bass

Lead 8

Detailed description of the musical score for measures 66-67: The score is written for four parts: B. Bottle, Perc., U. Bass, and Lead 8. The B. Bottle part is in treble clef and features a melodic line with notes and rests. The Perc. part uses a drum set icon and contains a complex rhythmic pattern with 'x' marks. The U. Bass part is in bass clef and contains notes with rests. The Lead 8 part is in treble clef and contains a melodic line with a long slur.

68

B. Bottle

Perc.

U. Bass

S. Bass

Lead 8

Detailed description of the musical score for measures 68-70: The score is written for five parts: B. Bottle, Perc., U. Bass, S. Bass, and Lead 8. The B. Bottle part is in treble clef and features a melodic line with notes and rests. The Perc. part uses a drum set icon and contains a complex rhythmic pattern. The U. Bass part is in bass clef and contains notes with rests. The S. Bass part is in bass clef and contains notes with rests. The Lead 8 part is in treble clef and contains a melodic line with a long slur.

71

B. Bottle

Perc.

A. Bass

U. Bass

Solo

73

B. Bottle

Perc.

A. Bass

U. Bass

Solo

75

B. Bottle

Perc.

A. Bass

U. Bass

Solo

77

B. Bottle

Perc.

A. Bass

U. Bass

Solo

79

B. Bottle

Perc.

U. Bass

S. Bass

Lead 8

Solo

81

B. Bottle

Perc.

U. Bass

Lead 8

83

B. Bottle

Perc.

U. Bass

S. Bass

Lead 8

85

B. Bottle

Perc.

U. Bass

Lead 8

87

B. Bottle

Perc.

U. Bass

S. Bass

Lead 8

89

B. Bottle

Perc.

U. Bass

Lead 8

91

B. Bottle

Perc.

U. Bass

S. Bass

Lead 8

93

B. Bottle

Perc.

A. Bass

U. Bass

Lead 8

96

B. Bottle

Perc.

A. Bass

U. Bass

Solo

98

B. Bottle

Perc.

A. Bass

U. Bass

Solo

100

B. Bottle

Perc.

A. Bass

U. Bass

Solo

102

B. Bottle

Perc.

A. Bass

U. Bass

S. Bass

Solo

105

B. Bottle

Perc.

U. Bass

S. Bass

Lead 8

107

B. Bottle

Perc.

U. Bass

S. Bass

Lead 8

109

B. Bottle

Perc.

U. Bass

S. Bass

Lead 8

111

B. Bottle

Perc.

U. Bass

S. Bass

Lead 8

112

B. Bottle

Perc.

U. Bass

S. Bass

Lead 8

Blown Bottle

Vanilla Ice - Ice Ice Baby

♩ = 200,000000 ♪ = 116,000313

6

11

16

21

26

31

36

41

44

97

102

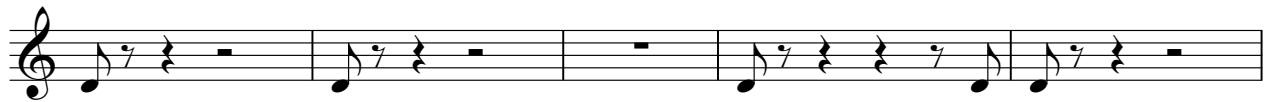

107

110

113

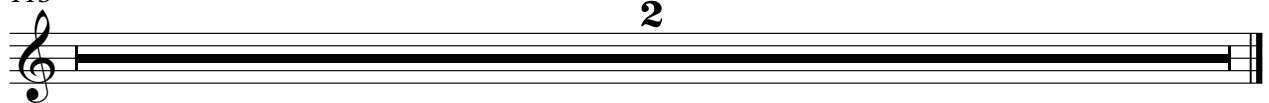

Vanilla Ice - Ice Ice Baby

Percussion

♩ = 200,000000 ♩ = 116,000313
0129_ICE

5/4

5

8

11

13

15

17

19

20

43

46

49

51

54

57

59

60

85

87

89

91

94

97

99

101

102

105

107

109

111

113

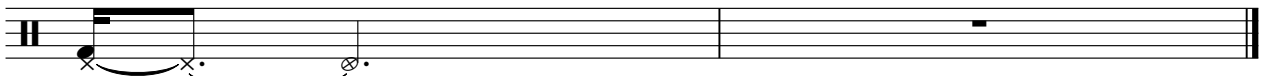

Acoustic Bass

Vanilla Ice - Ice Ice Baby

♩ = 200,000000 ♪ = 116,000313

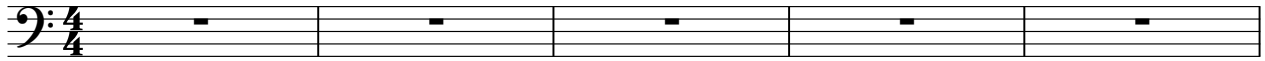

71

74

77

95

98

101

113

2

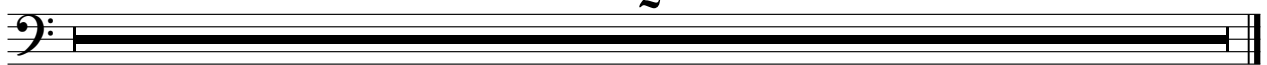

Upright Bass

Vanilla Ice - Ice Ice Baby

♩ = 200,000000 ♪ = 116,000313

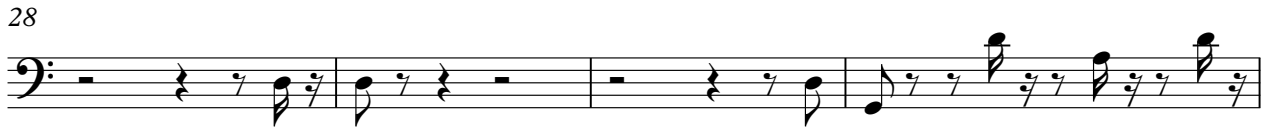
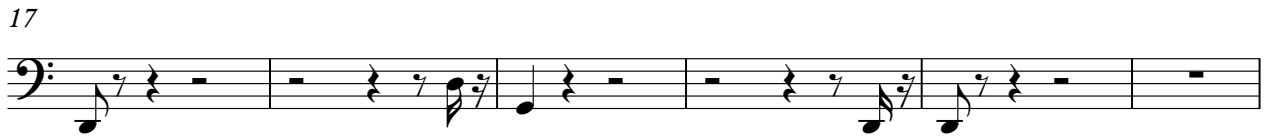
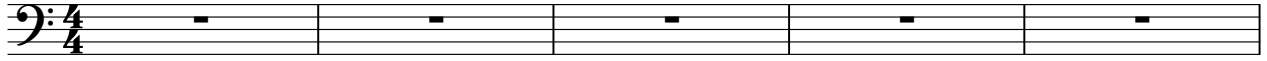

V.S.

48

53

58

63

68

72

75

78

83

88

93

97

100

103

108

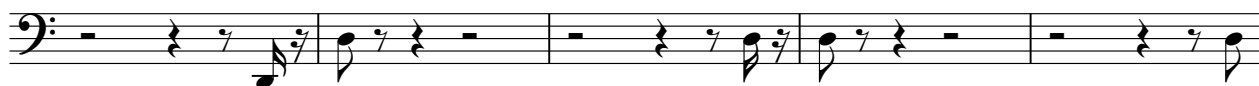

113

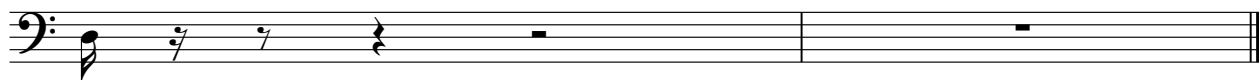

Synth Bass

Vanilla Ice - Ice Ice Baby

♩ = 200,000000 ♪ = 116,000313

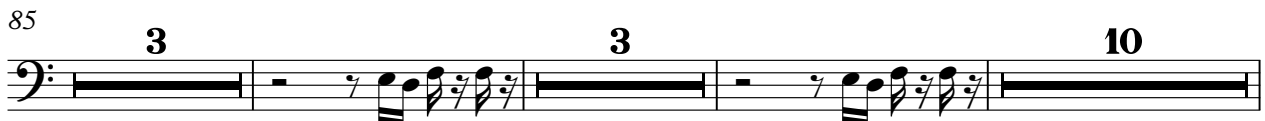
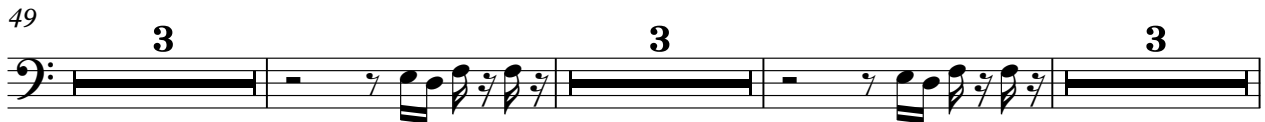
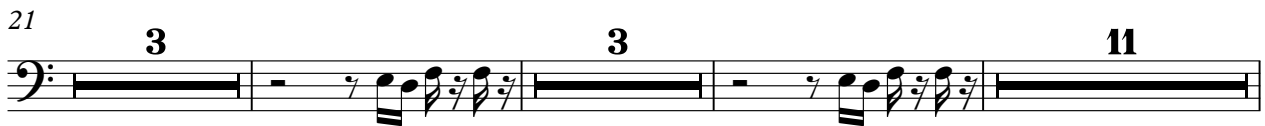
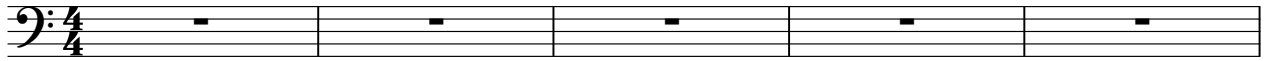

2

Synth Bass

103

107

113

2

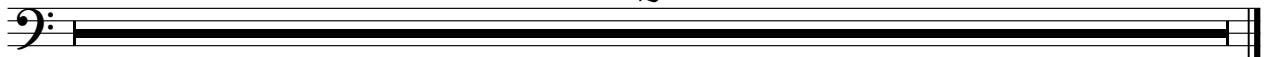

Lead 8 (Bass + Lead)

Vanilla Ice - Ice Ice Baby

♩ = 200,000000 ♩ = 116,000313

6 **2** **15**

27 8 9

39

45

51

57

63

68 8

Vanilla Ice - Ice Ice Baby

Solo

♩ = 200,000000 ♪ = 116,000313

6 **2** **24**

36 **32**

73

80 **16**

100 **9**

113 **2**